



KJUS

# Golf Workbook Spring | Summer 2026

# Colors

---

## Core

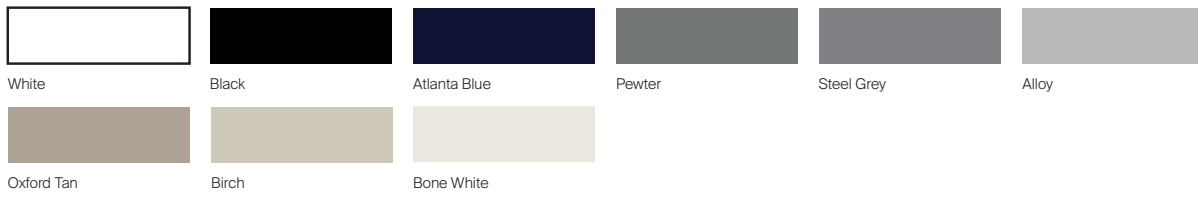

## MEN'S

---

### Men's Theme 1



### Men's Theme 2

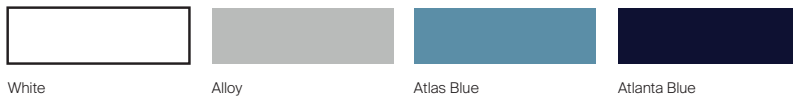

### Men's Theme 3



### Men's Theme 4

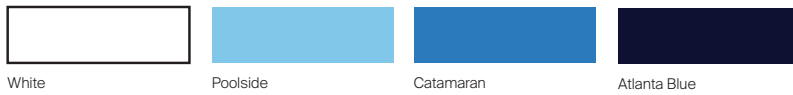

## WOMEN'S

---

### Women's Theme 1



### Women's Theme 2



### Women's Theme 3

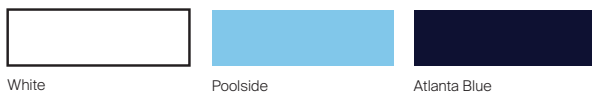

### Women's Theme 4



## JUNIORS'

---

### Boy's Theme 1



### Girl's Theme 1



## K01029 | Men's Pro 3L 3.0 Jacket

Amplify your performance with redefined rainwear that uses breathable, stretch, and lightweight technology. Swing freely in a full stretch jacket with body-mapped Hyper 3D Stretch panels for further enhanced motion. Innovative rain gutters at the wrist ensure uninterrupted play in wet conditions and a hidden waist cinch removes bulk during your short game.



K0102902  
Alloy/Atlanta Blue



K0102901  
Atlanta Blue



K0102903  
Black

### Features & Benefits

- Waterproof
- Windproof
- Breathable
- Hyper 3D Stretch
- Volcanic-lined hand pockets
- Ultra-high collar back for protection
- KJUS Rain Gutter System
- Waist Adjustment System
- Hem Adjustment System
- K logo on collar and right shoulder

### Technology



WATERPROOF



WINDPROOF



BREATHABLE



HYPER 3D STRETCH

### Details

**Composition:** 100% Polyester  
57% Polyester, 25% Polyamide, 18% Elastane

**Size:** XS-XXXL

**Fit:** Regular fit



## K00457 | Men's Pro 3L 3.0 Pants

Experience enhanced rainwear with full-stretch fabric and innovative features. Designed to fit over your golf pants without looking bulky, features include magnetic and hook shoe visors, dual pocket system, adjustable waist and hem systems, and long side two-way zippers. These are perfect for amplified performance in rainy conditions.



K0045701  
Atlanta Blue



K0045702  
Black

### Features & Benefits

- Waterproof
- Windproof
- Breathable
- Shoe rain visors with magnetic/hook closure
- Back pocket with magnetic closure
- Standard and pass through pockets
- High side seam zipper for ease and ventilation
- Waist and Hem Adjustment System
- Abrasion-resistant hems
- K logo on front leg and back calf

### Technology



WATERPROOF



WINDPROOF



BREATHABLE

HYPER 3D STRETCH

### Details

**Composition:** 100% Polyester

**Size:** 32S-40S, 32R-40R, 32L-42L

**Fit:** Regular fit / mid rise

## Men's & Women's Pro 3L 3.0 Jacket



HYPER 3D STRETCH

A fully waterproof, high-stretch jacket, designed with advanced 3D accordion-like material strategically placed to ensure complete freedom of movement throughout your swing.

## K01027 | Men's Insulated Storm Jacket

Elevate your golf game with a breathable, lightly insulated jacket infused with ski innovations. The space exploration-inspired VaporTemp technology in the membrane evenly distributes heat and swiftly wicks away perspiration. Graphene-lined back pockets provide warmth between shots, while moisture-wicking volcanic mineral lining in the front pockets keeps hands dry even during rain. Experience a true blend of performance and innovation with this stretch golf jacket, engineered for cold and/or wet rounds.



K0102701  
Atlanta Blue



### Features & Benefits

- Waterproof
- Windproof
- Breathable
- VaporTemp membrane
- Volcanic-lined chest and hand pockets
- Graphene fleece-lined back pocket
- Magnetic zipper on center front
- KJUS Rain Gutter System
- Waist Adjustment System
- K logo on collar, storm flap, right shoulder, and on back collar

### Technology



### Details

**Composition:** 88% Polyamide, 12% Elastane  
**Insulation:** 100% Polyester (40g 3DeFX+™ + 50g Polartec Alpha)  
**Size:** XS-XXL **Fit:** Regular fit

## K00917 | Men's Rain Rescue 2.0 Jacket

Featherweight and packable into its own pocket, this stretchable 2.5-layer rain jacket features an extremely high 36K breathable membrane that is both windproof and waterproof. Crafted with innovative Carbon Capture technology, it's designed with the environment in mind. Lighter than a sleeve of golf balls, keep it stowed in your bag for unexpected rain.



K0091706  
Poolside/Atlanta Blue



### Features & Benefits

- Waterproof
- Windproof
- Breathable
- Carbon Capture fabric
- Lightweight fabric
- Underarm ventilation
- Drawcord hem
- Packable
- K logo on collar and right shoulder

### Technology



### Details

**Composition:** 70% Polyamide, 30% Elastane  
**Size:** S-XXXL **Fit:** Regular fit

## K00458 | Men's Breton Waterproof Pants

Imagine, playing golf in a pant that acts and feels like an everyday trouser but keeps you dry in the rain. Gone are the days when intermittent rain during a round leaves a golfer uncertain whether to leave on or take off their rain pants. These pants are designed to be proudly worn during an entire round, rain or shine—even if it dissipates midway through.

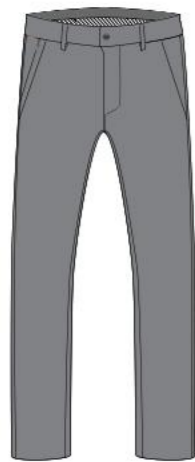

K0045804  
Steel Grey



K0045803  
Atlanta Blue

### Features & Benefits

- Waterproof
- Windproof
- Breathable
- Button waistband closure
- Belt loops
- Pocket with concealed zipper
- K logo above back pocket

### Technology



### Details

**Composition:** 73% Polyamide, 22% Polyester, 5% Elastane  
**Size:** 32/30-38/30, 30/32-40/32, 33/34-40/34 **Fit:** Regular fit / mid rise

## K00918 | Men's Rain Rescue 2.0 Troyer

A packable, featherweight 2.5-layer rain jacket featuring an extremely high 36K breathable membrane that is both windproof and waterproof. Crafted with innovative Carbon Capture technology, it's designed with the environment in mind. Lighter than a sleeve of golf balls, it's a caddy's best friend for rainy days.



K0091803  
Alloy/Atlanta Blue



### Features & Benefits

- Waterproof
- Windproof
- Breathable
- Carbon Capture fabric
- Lightweight fabric
- Underarm ventilation
- Drawcord hem
- Packable
- K logo on collar and right shoulder

### Technology



### Details

**Composition:** 70% Polyamide, 30% Elastane  
**Size:** S-XXL **Fit:** Regular fit

# Men's & Women's Rain Rescue 2.0



## CARBON CAPTURE

Utilizing fibers derived from recaptured greenhouse gases through an innovative process where carbon dioxide emissions are captured from the atmosphere and transformed into the essential molecules of polyester. These molecules are then spun and woven, resulting in advanced technical fabrics.

## K00919 | Men's Rain Rescue 2.0 Pants

Designed for quick and convenient use, these packable, featherweight 2.5-layer rain pants feature an extremely high 36K membrane that is both waterproof and windproof. Made with innovative Carbon Capture fabric, it's designed with the environment in mind. The enhanced stretch, magnetic waist closure, and extra-long, two-way side zippers make ventilation and slipping them on effortless.



K0091901  
Atlanta Blue



K0091902  
Black

### Features & Benefits

- Waterproof
- Windproof
- Breathable
- Carbon Capture fabric
- Magnetic waistband closure
- One standard and one pass through pocket
- High side seam zipper for ease and ventilation
- Waist and Hem Adjustment System
- Abrasion-resistant hems
- K logo on front leg and back calf

### Technology



WATERPROOF



CARBON CAPTURE



WINDPROOF



PACKABLE



BREATHABLE

### Details

**Composition:** 70% Polyamide, 30% Elastane

**Size:** 32S-40L

**Fit:** Regular fit

## K00906 | Unisex Cascade Bucket Hat

No need for a rain check, this waterproof, breathable, and embroidery compatible hat will help keep you dry. Complemented by a large contoured brim and interior elastic band that swiftly wicks moisture away. The interior Velcro® adjustment creates the perfect fit while the exterior adjustable draw cord system secures the hat in place.

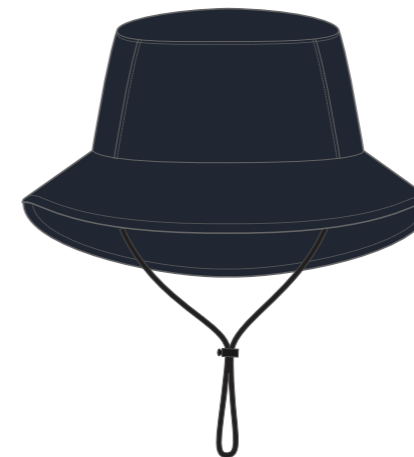

K0090604  
Atlanta Blue



K0090602  
Black

### Features & Benefits

- Waterproof
- Breathable
- Contoured brim width: 75-95mm or 3-3.7 inches
- Moisture-wicking elastic band
- Embroidery compatible
- Interior adjustment for fit
- Exterior adjustable draw cord system to secure
- K logo on side

### Technology



WATERPROOF



BREATHABLE



QUICK-DRYING

### Details

**Composition:** 100% Polyester

**Size:** S/M-L/XL

**Fit:** Regular fit



## UG75 - J06 | Unisex Rain Cap

Designed for golfers who refuse to let the weather interfere with their game, this waterproof cap offers superior protection without sacrificing comfort. Made from breathable, high-performance materials with taped seams, it keeps you dry while ensuring optimal airflow. The structured brim shields your eyes from rain, allowing for distraction-free play, no matter the conditions.



4000000  
Atlanta Blue

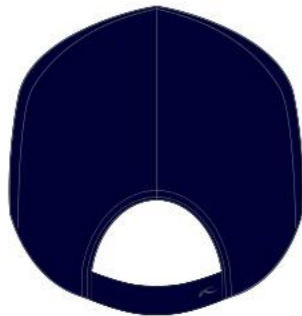

### Features & Benefits

- Waterproof
- Breathable
- Moisture-wicking elastic band
- Embroidery compatible
- Adjustable Velcro® closure with K logo

### Technology



### Details

**Composition:** 100% Polyester

**Size:** E

**Fit:** Regular fit

## K01035 | Men's Regulator Jacket

A modern twist on the classic Retention Jacket, featuring bonded quilting on the front with a lightweight, warming insulation. The entire jacket features exceptional stretch for freedom of movement, while moisture-wicking lining helps to keep you dry. Great for mild to cool days.



K0103503  
Poolside



### Features & Benefits

- Water-repellent
- Moisture-wicking lining
- Recycled synthetic down insulation on upper front
- Synthetic insulation on lower front
- K logo on collar and right shoulder

### Technology



### Details

**Composition:** 78% Polyester, 22% Elastane  
86% Polyamide, 14% Polyester

**Insulation:** 100% Polyester  
(Synthetic Down + 40g KJUS FAST Thermo Core™)

**Size:** XS-XXXL

**Fit:** Regular fit

## Men's Regulator Jacket



LIGHTWEIGHT

Lightweight is a signature feature that distinguishes KJUS insulation from competing quilted products. High performing light materials combined with advanced construction deliver exceptional warmth-to-weight ratio, trapping body heat efficiently while remaining incredibly light.

## K01043 | Men's Regulator Vest

A modern twist on the classic Retention Vest, featuring bonded quilting on the front with a lightweight, warming insulation. The entire vest features exceptional stretch for freedom of movement, while moisture-wicking lining helps to keep you dry. Great for mild to cool days.



K0104301  
Atlanta Blue



K0104304  
Alloy



K0104302  
Atlas Blue



K0104303  
Poolside

### Features & Benefits

- Water-repellent
- Moisture-wicking lining
- Recycled synthetic down insulation on upper front
- Synthetic insulation on lower front
- K logo on collar and right shoulder

### Technology



### Details

**Composition:** 78% Polyester, 22% Elastane  
86% Polyamide, 14% Polyester

**Insulation:** 100% Polyester  
(Synthetic Down + 40g KJUS FAST Thermo Core™)

**Size:** XS-XXXL

**Fit:** Regular fit

## K01045 | Men's Retention Vest

Our bestselling vest features super lightweight, full-stretch insulation on the front with soft, stretch fabric on the back. Its high warmth-to-weight ratio makes it ideal for mild to cool days.

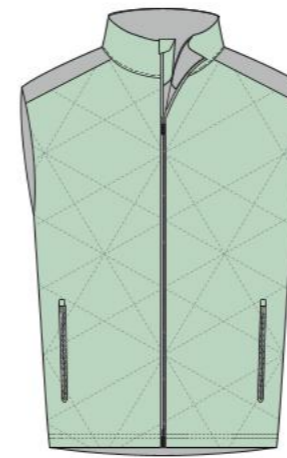

K0104509  
Alloy/Agave

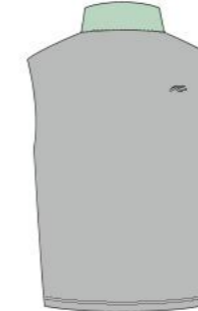

K0104501  
Atlanta Blue



K0104502  
Black



K0104503  
Alloy/Pewter



K0104504  
Poolside/Atlanta Blue



K0104506  
Atlas Blue/Atlanta Blue



K0104507  
Atlanta Blue/Riverbank

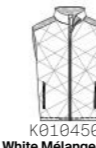

K0104508  
White Mélange/White



K0104505  
Rhubarb/Pewter

### Features & Benefits

- Water-repellent
- Moisture-wicking lining
- Lightweight insulation on front
- K logo on collar and right shoulder

### Technology



### Details

**Composition:** 100% Polyamide  
84% Polyester, 16% Elastane

**Insulation:** 100% Polyester (50g KJUS FAST Thermo Core™)

**Size:** XS-XXXL

**Fit:** Regular fit

## K01038 | Men's Retention Jacket

This bestseller features super-lightweight, full-stretch insulation on the front with soft, stretch fabric on the back and arms. Its high warmth-to-weight ratio makes it perfect for mild to cool days.



K0103805  
Atlas Blue/Atlanta Blue



K0103801  
Atlanta Blue



K0103802  
Black Mélange/Black



K0103803  
Alloy/Pewter



K0103804  
Riverbank/Atlanta Blue



K0103806  
Atlanta Blue/Poolside



K0103807  
Alloy/Agave

### Features & Benefits

- Water-repellent
- Moisture-wicking lining
- Lightweight insulation on front
- K logo on collar and right shoulder

### Technology



### Details

**Composition:** 84% Polyester, 16% Elastane  
100% Polyamide

**Insulation:** 100% Polyester (50g KJUS FAST Thermo Core™)

**Size:** XS-XXXL

**Fit:** Regular fit

## K01036 | Men's Release Diamond Jacket

Level up your performance with this lightweight yet warm jacket. Constructed with soft, ultra-stretch fabric that matches your body's movements for a full range of motion. Laser cut ventilation under the arms provides extra breathability while the interior lining helps to wick away moisture. Perfect for layering on a cool to cold day.



K0103604  
Atlanta Blue/Atlas Blue



K0103602  
Atlanta Blue



K0103603  
White/Atlanta Blue



K0103601  
Black/Black Mélange



K0103605  
Atlanta Blue/Catamaran

### Features & Benefits

- Water-repellent
- Moisture-wicking lining
- Lightweight insulation on front
- Laser-cut ventilation
- K logo on collar and right shoulder

### Technology



### Details

**Composition:** 84% Polyester, 16% Elastane  
100% Polyamide

**Insulation:** 100% Polyester (100g KJUS FAST Thermo Core™)

**Size:** XS-XXXL

**Fit:** Regular fit

## K01037 | Men's Release Half-Zip

Experience lightweight warmth, this half-zip is constructed with soft, ultra-stretch fabric that matches your body's movements for a full range of motion. An extra-large front pocket provides additional storage and hand warmth. Perfect for layering on a cool to cold day.



### Features & Benefits

- Water-repellent
- Moisture-wicking lining
- Lightweight insulation on front
- Laser-cut ventilation
- Extra-large front pocket
- K logo on collar and right shoulder

### Technology



DWR



QUICK-DRYING



LIGHTWEIGHT



FAST THERMO CORE

### Details

**Composition:** 84% Polyester, 16% Elastane  
100% Polyester

**Insulation:** 100% Polyester (80g KJUS FAST Thermo Core™)

**Size:** S-XXL

**Fit:** Regular fit

K0103703  
Catamaran



## K01033 | Men's Radiation Jacket

Crafted with precision, this jacket features water-resistant and windproof fabric fortified with Hydraulic inserts to wick moisture away, keeping you dry and focused. The ultralight perforated insulation provides warmth without sacrificing breathability, while stretch panels offer unparalleled freedom of movement. Designed for cold to very cold days.



### Features & Benefits

- Windproof
- Water-repellent
- Moisture-wicking Hydraulic fabric
- Lightweight, perforated insulation on front, back, and sleeves
- Moisture-wicking lining
- K logo on collar and right shoulder

### Technology



DWR



LIGHTWEIGHT



QUICK-DRYING



WINDPROOF



Clo  
INSULATION



BREATHABLE



HYDRAULIC

### Details

**Composition:** 100% Polyester  
93% Polyester, 7% Elastane

**Insulation:** 100% Polyester (40g Clo Insulation)

**Size:** S-XXL

**Fit:** Regular fit

K0103301  
Atlanta Blue



## K01044 | Men's Release Diamond Vest

Lightweight yet warm, this vest is constructed with soft, ultra-stretch fabric that matches your body's movements for a full range of motion. Perfect for layering on a cool to cold day.



### Features & Benefits

- Water-repellent
- Moisture-wicking lining
- Lightweight insulation on front
- Laser-cut ventilation
- K logo on collar and right shoulder

### Technology



DWR



QUICK-DRYING



LIGHTWEIGHT



FAST THERMO CORE

### Details

**Composition:** 84% Polyester, 16% Elastane  
100% Polyamide

**Insulation:** 100% Polyester (80g KJUS FAST Thermo Core™)

**Size:** S-XXL

**Fit:** Regular fit

K0104401  
White/Atlanta Blue



## K01042 | Men's Radiation Vest

Designed with water-resistant and windproof fabric fortified with moisture-wicking Hydraulic inserts, it keeps you dry and focused. The ultralight perforated insulation provides warmth without sacrificing breathability, while stretch panels offer unparalleled freedom of movement. Designed for cold to very cold days.



### Features & Benefits

- Windproof
- Water-repellent
- Moisture-wicking Hydraulic fabric
- Lightweight, perforated insulation on front and back
- Moisture-wicking lining
- K logo on collar and right shoulder

### Technology



DWR



LIGHTWEIGHT



QUICK-DRYING



WINDPROOF



Clo  
INSULATION



BREATHABLE



HYDRAULIC

### Details

**Composition:** 100% Polyester  
93% Polyester, 7% Elastane

**Insulation:** 100% Polyester (40g Clo Insulation)

**Size:** XS-XXXL

**Fit:** Regular fit

K0104205  
Riverbank/Pewter



## K01034 | Men's Reach Jacket

Lightweight quilted insulation, combined with a thermoregulating graphene lining, creates comfortable warmth. Stretch side panels and arms ensure excellent freedom of movement, ideal for cold days.



### Features & Benefits

- Water-repellent
- Graphene-lined
- Moisture-wicking lining
- Lightweight insulation on front and back
- K logo on collar and right shoulder

### Technology



### Details

**Composition:** 90% Polyamide, 10% Elastane  
80% Polyester, 20% Elastane

**Insulation:** 100% Polyester (60g 3DeFX+™)

**Size:** XS-XXXL

**Fit:** Regular fit

## K01081 | Men's Cumulus Jacket

Woven insulated chambers provide warmth with breathable comfort to prevent overheating. This lightweight, water-resistant jacket keeps you protected in light rain and packs easily for on-the-go convenience.



### Features & Benefits

- Water-repellent
- Lightweight insulation on front, back, and sleeves
- Packable
- K logo on left sleeve and right shoulder

### Technology



### Details

**Composition:** 91% Polyester, 9% Elastane

**Insulation:** 100% Polyester

**Size:** S-XL

**Fit:** Regular fit

## K01032 | Men's Atmosphere Jacket

Elevate your game with this windproof and water-repellent jacket featuring VaporTemp lining and KJUS Fast Thermo Core™ insulation for thermoregulating warmth. The insulated hood, quick-drying properties, and adjustable drawcord hem provide additional comfort on cold to very cold days.



### Features & Benefits

- Windproof
- Water-repellent
- VaporTemp-lined
- Lightweight insulation on front, back, sleeves, and hood
- Fixed hood
- Magnetic hood stay
- Drawcord hem
- K logo on collar and right shoulder

### Technology



### Details

**Composition:** 81% Polyamide, 19% Elastane

**Insulation:** 100% Polyester (40g KJUS FAST Thermo Core™)

**Size:** S-XXL

**Fit:** Regular fit

## K01082 | Men's Cumulus Vest

Woven insulated chambers provide warmth with breathable comfort to prevent overheating. This lightweight, water-resistant vest keeps you protected in light rain and packs easily for on-the-go convenience.



### Features & Benefits

- Water-repellent
- Lightweight insulation on front and back
- Packable
- K logo on left chest and right shoulder

### Technology



### Details

**Composition:** 91% Polyester, 9% Elastane

**Insulation:** 100% Polyester

**Size:** S-XL

**Fit:** Regular fit

### K01028 | Men's Leeward Jacket

A highly technical windbreaker engineered with a lightweight fabric for optimal comfort and movement, featuring four-way stretch, an adjustable hem, and underarm ventilation for enhanced airflow.



K0102801  
Atlanta Blue

#### Features & Benefits

- Windproof
- Water-repellent
- Lightweight fabric
- Underarm ventilation
- Drawcord hem
- K logo on collar and right shoulder

#### Technology



K0102802  
Catamaran



#### Details

**Composition:** 100% Polyester

**Size:** S-XXL

**Fit:** Regular fit

### K01048 | Men's Walker Half-Zip

Elevate your style with this Merino wool blend sweater, designed with thermoregulating technology, enhanced moisture-wicking properties, and body-mapping for optimal breathability and stretch. The ribbed details add a polished, refined finish.



K0104802  
Atlanta Blue/Pewter

#### Features & Benefits

- Merino wool blend
- Plated with polyamide for moisture control
- Engineered knit with ventilation zones
- K logo on bottom band and right shoulder

#### Technology

FREE-LITE



K0104801  
Riverbank/Atlanta Blue



#### Details

**Composition:** 57% Wool (Merino), 43% Polyamide

**Size:** S-XXL

**Fit:** Regular fit

### K01039 | Men's Downswing Wind Vest

Stay focused on your game in this sleek, windproof vest. Four-way stretch fabric lets you swing freely, and the water-resistant finish repels light rain and stains. Layer it over a sweater or golf shirt for easy comfort on breezy days.

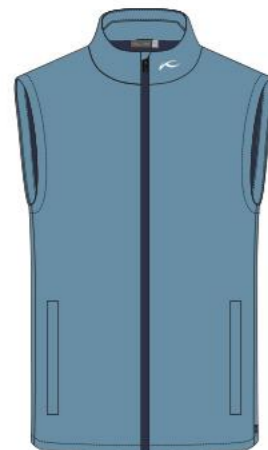

K0103901  
Atlanta Blue

K0103903  
Riverbank

#### Features & Benefits

- Windproof
- Water-repellent
- K logo on collar and right shoulder

#### Technology



K0103902  
Atlas Blue

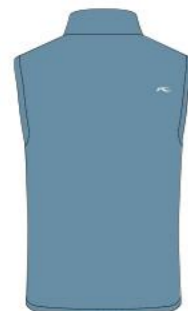

#### Details

**Composition:** 88% Polyamide, 12% Polyurethane

**Size:** S-XXL

**Fit:** Regular fit

### K01046 | Men's Crew Neck Sweater

Add timeless appeal to your wardrobe with this classic crew neck sweater finished with a ribbed collar, cuffs, and bottom band. Featuring quick-drying yarns and subtle ventilation on the back for breathability and comfort on or off the course.



K0104604  
Alloy

K0104602  
Atlanta Blue

K0104601  
Rhubarb

K0104603  
Atlas Blue



#### Features & Benefits

- Moisture-wicking yarns
- Back ventilation
- K logo on right shoulder

#### Technology

FREE-LITE



#### Details

**Composition:** 65% Cotton, 35% Polyester

**Size:** S-XXL

**Fit:** Regular fit

### K01051 | Men's Essentials Half-Zip

Find comfort with this elevated yet classic style, designed with four-way stretch, anti-bacterial properties, and quick-drying yarns to keep you feeling your best. Finished with a ribbed interior collar, cuffs, and bottom band for a sophisticated look.



K0105101  
Atlas Blue/Atlanta Blue

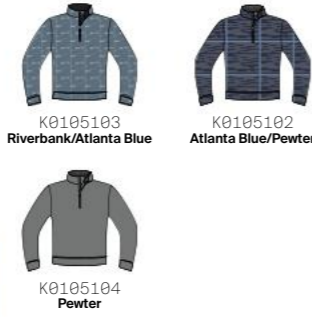

#### Features & Benefits

- Structured fabric
- Moisture-wicking yarns
- UV protection (UPF 50+)
- K logo on collar and right shoulder

#### Technology



#### Details

**Composition:** 97% Polyester, 3% Elastane

**Size:** S-XXL

**Fit:** Regular fit

### K01040 | Men's Essentials Half-Zip Vest

Find comfort in this elevated yet classic half-zip vest, designed with four-way stretch, anti-bacterial properties, and quick-drying yarns to keep you feeling your best. Finished with a ribbed interior collar and bottom band for a sophisticated look.



K0104003  
Atlanta Blue/Pewter



#### Features & Benefits

- Structured fabric
- Moisture-wicking yarns
- UV protection (UPF 50+)
- K logo on collar and right shoulder

#### Technology



#### Details

**Composition:** 97% Polyester, 3% Elastane

**Size:** S-XXL

**Fit:** Regular fit

### K01050 | Men's Essentials Crew Neck

This simple style is packed with technology. Enjoy all-day comfort with four-way stretch, anti-bacterial, and quick-drying yarns. Finished with interior ribbed cuffs and bottom band for a sophisticated look.

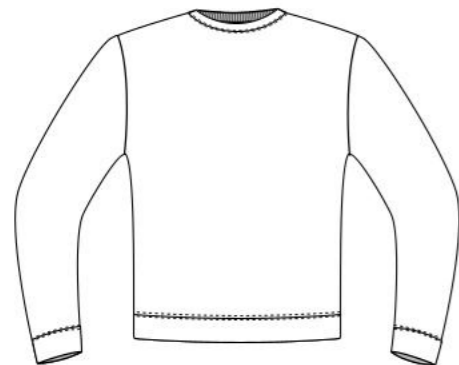

K0105005  
White/Alloy



#### Features & Benefits

- Structured fabric
- Moisture-wicking yarns
- UV protection (UPF 50+)
- K logo on right shoulder

#### Technology



#### Details

**Composition:** 97% Polyester, 3% Elastane

**Size:** S-XXL

**Fit:** Regular fit

### K01047 | Men's Kirk V-Neck 2.0 Pullover

Designed for everyday comfort with four-way stretch, ultra-soft yarns, and quick-drying properties. This pullover is lightweight and features a ribbed collar, sleeve cuffs, and bottom band, versatile for any occasion.



K0104703  
Catamaran



#### Features & Benefits

- Moisture-wicking yarns
- K logo on right shoulder and bottom hem

#### Technology



#### Details

**Composition:** 53% Cotton, 26% Polyester, 21% Polyamide

**Size:** S-XXL

**Fit:** Regular fit

### K01031 | Men's Inverness Hoodie

Experience unmatched softness with our Eco-Coffee technology hoodie, crafted from a luxurious cashmere jersey infused with recycled coffee grounds. Designed for ultimate comfort, it features anti-odor properties to keep you fresh, and seamless construction for a smooth fit. Sustainable, stylish, and performance-driven—this hoodie redefines everyday wear.



K0103102  
Atlas Blue



K0103101  
Birch/Alloy



K0103103  
Atlanta Blue/Dark Dusk



K0103104  
Alloy/Pewter

#### Features & Benefits

- Eco-coffee with cashmere
- Lightweight fabric
- K logo on left sleeve

#### Technology



#### Details

**Composition:** 50% Cotton, 35% Polyester, 10% Cashmere, 5% Elastane

**Size:** S-XXL

**Fit:** Regular fit

### K01054 | Men's Kallen Hooded Midlayer

Redefining comfort, this lightweight hoodie is crafted from sand-washed piqué fabric, offering an unparalleled blend of softness and stretch. A go-to piece for an ultra-luxurious feel.



K0105402  
Rhubarb



K0105405  
Poolside



K0105403  
Atlanta Blue



K0105404  
Atlas Blue



K0105401  
White

#### Features & Benefits

- Structured, sand-washed fabric
- UV protection (UPF 30+)
- K logo on hood and right shoulder

#### Technology



#### Details

**Composition:** 69% Modal, 31% Polyester

**Size:** S-XXL

**Fit:** Regular fit

### K01057 | Men's Liam Hooded Half-Zip

Combining the luxurious feel of Merino wool with advanced technical fibers, this hooded midlayer half-zip offers an ultra-soft touch, ribbed panels, and extreme stretchability. The natural antibacterial properties and efficient moisture management amplify any adventure.



K0105704  
Poolside



K0105701  
Riverbank



K0105702  
Atlanta Blue



K0105703  
Catamaran



K0105705  
Black

#### Features & Benefits

- Merino wool blend
- UV protection (UPF 50+)
- K logo on collar and right shoulder

#### Technology



#### Details

**Composition:** 72% Polyester, 25% Wool (Merino), 3% Elastane  
64% Polyester, 31% Wool, 5% Elastane

**Size:** S-XXL

**Fit:** Regular fit

### K01055 | Men's Kallen Half-Zip

Discover the ultimate in softness with this lightweight midlayer, made from sand-washed, stretchy fabric. Its luxurious feel and stand-up collar elevate your look, whether on the course or out to dinner.



K0105503  
Atlas Blue



K0105502  
Atlanta Blue



K0105501  
Rhubarb



K0105504  
Poolside



K0105505  
Agave



K0105506  
Alloy

#### Features & Benefits

- Sand-washed fabric
- UV protection (UPF 50+)
- K logo on collar and right shoulder

#### Technology



#### Details

**Composition:** 75% Modal, 25% Polyester

**Size:** S-XXXL

**Fit:** Regular fit

### K01059 | Men's Shift Midlayer Half-Zip

Optimize your body temperature with VaporTemp technology, developed to disperse heat across the fabric's surface and wick moisture away from the skin, creating the ideal microclimate. This light midlayer also provides UV protection, ensuring comfort and performance during play.



K0105901  
Agave



K0105902  
Atlanta Blue



K0105903  
Atlas Blue/Atlanta Blue

#### Features & Benefits

- VaporTemp fabric
- Lightweight fabric
- UV protection (UPF 50+)
- K logo on collar and right shoulder

#### Technology



#### Details

**Composition:** 83% Polyamide, 17% Elastane

**Size:** S-XXL

**Fit:** Regular fit

### K01052 | Men's Hollow Pima Half-Zip

Crafted from super soft Pima cotton that is spun around a central fiber which is later dissolved to create a hollow inner core. This advanced design enhances breathability by effectively wicking away moisture and heat, keeping you cool and dry from the first hole to the last. The lightweight, stretchy fibers provide exceptional comfort without compromising the signature Pima cotton softness you love.



K0105202  
Riverbank

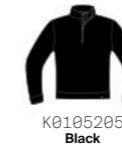

K0105205  
Black



K0105201  
White



K0105204  
Catamaran



K0105203  
Atlanta Blue

#### Features & Benefits

- Hollow Pima Cotton fabric
- Lightweight fabric
- K logo on collar and right shoulder

#### Technology



#### Details

**Composition:** 92% Cotton, 8% Elastane

**Size:** S-XXL

**Fit:** Regular fit

### K01049 | Men's Capture Midlayer

This midlayer is created using an innovative technology with the environment in mind. The fabric is crafted from fibers made by capturing carbon emissions from the air and transforming them into a highly breathable and functional fabric.



K0104902  
Agave/Atlanta Blue



K0104903  
Atlanta Blue/Catamaran



K0104904  
Catamaran/Atlanta Blue



K0104901  
White/Atlanta Blue

#### Features & Benefits

- Carbon Capture fabric
- K logo on collar and right shoulder

#### Technology



#### Details

**Composition:** 100% Polyester

**Size:** S-XXL

**Fit:** Regular fit

### K01058 | Men's Roman Midlayer Half-Zip

Swing confidently with this body-mapped midlayer, featuring premium Japanese fabric and anatomically placed mesh panels. It's stretchable, breathable, and comfortable.



K0105804  
Alloy/Atlanta Blue



K0105802  
Atlanta Blue



K0105803  
Agave/Atlanta Blue



K0105801  
Poolside/Atlanta Blue

#### Features & Benefits

- Structured fabric
- Breathable side panels
- UV protection (UPF 50+)
- K logo on collar and right shoulder

#### Technology



#### Details

**Composition:** 100% Polyester

**Size:** S-XXL

**Fit:** Regular fit

# Men's Hydraulic Midlayer Half-Zip



HYDRAULIC

A high-performance fabric with unique fiber structures designed to vigorously draw moisture away from the skin's surface, swiftly transporting it to the exterior for rapid evaporation. This process contributes to effective moisture management and body temperature regulation during increased activity.

## K01053 | Men's Hydraulic Midlayer Half-Zip

Elevate your performance with superior moisture-wicking properties. The fiber structures aggressively pull water off the skin's surface and pump it to the exterior. VaporTemp technology accelerates evaporation and regulates body heat.



K0105303  
Catamaran/Atlanta Blue



K0105302  
Atlanta Blue



K0105301  
Rhubarb/Pewter



K0105304  
Pewter/Atlanta Blue

### Features & Benefits

- Moisture-wicking Hydraulic fabric
- VaporTemp fabric
- UV protection (UPF 50+)
- K logo on collar and right shoulder

### Technology



### Details

**Composition:** 93% Polyester, 7% Elastane  
89% Polyester, 11% Elastane

**Size:** S-XXL

**Fit:** Regular fit

## K01056 | Men's Keano Half-Zip

This lightweight midlayer provides four-way stretch comfort with UV protection and quick-drying properties. Ergonomically shaped seams ensure a perfect fit.



K0105601  
Riverbank/Atlanta Blue



K0105602  
Atlanta Blue



K0105603  
Steel Grey/Atlanta Blue



K0105604  
Black

### Features & Benefits

- Lightweight fabric
- UV protection (UPF 50+)
- K logo on collar and right shoulder

### Technology



### Details

**Composition:** 100% Polyester

**Size:** S-XXL

**Fit:** Regular fit





### Sport Fit

- Tailored fit through the chest, waist and hem with a slimmer shoulder length
- Average body length for an untucked option
- Shorter sleeve that fits close to the bicep



### Comfort Fit

- Relaxed fit through the chest, waist and hem with a relaxed shoulder length
- Longer body length for ease of tucking in
- Relaxed sleeve sits above the elbow

### PERFORMANCE

Our most advanced and often newest performance-enhancing technologies integrated into our innovative golf polos for protection against extreme elements.



*Savin Structure Polo*

*Soren Stripe Polo*

### CORE

Classic golf polos featuring ultra-stretch, quick-drying and other technologies that you come to expect from KJUS.

### K01030 | Men's Hollow Pima T-Shirt S/S

Crafted from super soft Pima cotton that is spun around a central fiber which is later dissolved to create a hollow inner core. This advanced design enhances breathability by effectively wicking away moisture and heat, keeping you cool and dry. The lightweight, stretchy fibers provide exceptional comfort without compromising the signature Pima cotton softness you love.



K0103002  
Atlanta Blue



#### Features & Benefits

- Hollow Pima Cotton fabric
- Lightweight fabric
- Side stitching detail

#### Technology



#### Details

**Composition:** 92% Cotton, 8% Elastane

**Size:** S-XXL

**Fit:** Regular fit

### K01227 | Men's Hollow Pima Print Polo S/S

Crafted from super soft Pima cotton that is spun around a central fiber which is later dissolved to create a hollow inner core. This advanced design enhances breathability by effectively wicking away moisture and heat, keeping you cool and dry. The lightweight, stretchy fibers provide exceptional comfort without compromising the signature Pima cotton softness you love.

#### PERFORMANCE



K0122701  
White/Catamaran  
(Geo Diamonds)

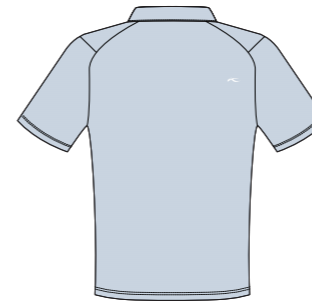

#### Features & Benefits

- Hollow Pima Cotton fabric
- Lightweight fabric
- K logo on right shoulder

#### Technology



#### Details

**Composition:** 92% Cotton, 8% Elastane

**Size:** XS-XXXL

**Fit:** Comfort fit

### K01069 | Men's Savin Structure Polo S/S

Stay comfortable and perform at your best in this lightweight, ultra-stretchy polo with a perforated texture and quick-drying properties for ultimate breathability on the warmest days.

#### PERFORMANCE



K0106905  
Poolside

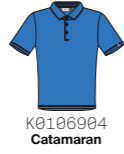
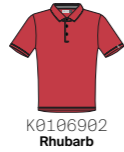
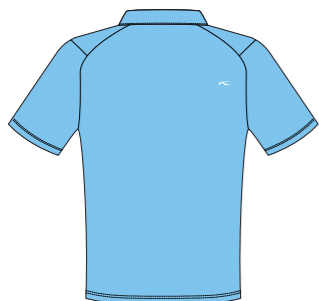

#### Features & Benefits

- Breathable
- Cooling on interior collar
- Structured fabric
- K logo on right shoulder

#### Technology



#### Details

**Composition:** 93% Polyester, 7% Elastane

**Size:** XS-XXXL

**Fit:** Comfort fit

### K01226 | Men's Hollow Pima Stripe Polo S/S

Crafted from super soft Pima cotton that is spun around a central fiber which is later dissolved to create a hollow inner core. This advanced design enhances breathability by effectively wicking away moisture and heat, keeping you cool and dry. The lightweight, stretchy fibers provide exceptional comfort without compromising the signature Pima cotton softness you love.

#### PERFORMANCE



K0122601  
White/Poolside

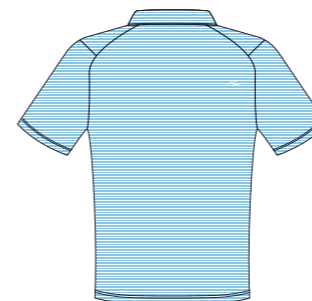

#### Features & Benefits

- Hollow Pima Cotton fabric
- Lightweight fabric
- K logo on right shoulder

#### Technology



#### Details

**Composition:** 92% Cotton, 8% Elastane

**Size:** XS-XXXL

**Fit:** Comfort fit

## K01064 | Men's Hollow Pima Polo S/S

Crafted from super soft Pima cotton that is spun around a central fiber which is later dissolved to create a hollow inner core. This advanced design enhances breathability by effectively wicking away moisture and heat, keeping you cool and dry from the first hole to the last. The lightweight, stretchy fibers provide exceptional comfort without compromising the signature Pima cotton softness you love.

PERFORMANCE



K0106403  
Atlanta Blue



K0106401  
White



K0106402  
Rhubarb



K0106405  
Poolside



K0106408  
Black

### Features & Benefits

- Hollow Pima Cotton fabric
- Lightweight fabric
- K logo on right shoulder

### Technology



### Details

**Composition:** 92% Cotton, 8% Elastane

**Size:** XS-XXXL

**Fit:** Comfort fit

## K01060 | Men's Cool Point Polo L/S

Stay cool and dry in this performance polo, designed with advanced cooling and quick-drying properties. The four-way stretch offers unrestricted movement, while the UV protection and an anti-bacterial finish provide added comfort.

PERFORMANCE



K0106003  
Atlas Blue



K0106001  
Poolside



K0106002  
Atlanta Blue



K0106004  
White

### Features & Benefits

- Cooling fabric
- UV protection (UPF 50+)
- K logo on right shoulder

### Technology

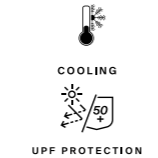

### Details

**Composition:** 89% Polyamide, 11% Elastane

**Size:** S-XXL

**Fit:** Comfort fit

## Men's Cool Point Polo



COOLING

KJUS leverages two different technologies to cool the body. Innovative fiber structures increase the yarn's surface area to intensify natural evaporative cooling and prolong its effect. A permanent finish on the fabric's surface creates a cooling effect when in contact with the skin. These technologies work separately or together to provide cooling on hot days.

## K01061 | Men's Cool Point Polo S/S

Stay cool and dry in this performance polo, designed with advanced cooling and quick-drying properties. The four-way stretch offers unrestricted movement, while the UV protection and an anti-bacterial finish provide added comfort.

PERFORMANCE



K0106104  
White

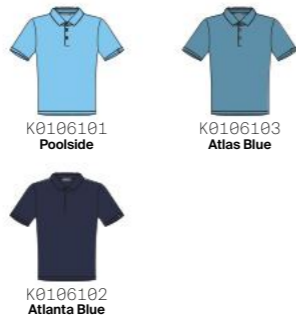

### Features & Benefits

- Cooling fabric
- UV protection (UPF 50+)
- K logo on right shoulder

### Technology



### Details

**Composition:** 89% Polyamide, 11% Elastane

**Size:** XS-XXL

**Fit:** Comfort fit

## UG75 - F01 | Unisex Classic Cap Cresting

A classic stretch cap with twill fabric that feels as good as it looks. The perfect addition to any outfit.



K0039215  
Catamaran



### Features & Benefits

- Moisture-wicking elastic band
- K logo on adjustable, aluminum buckle

### Technology



### Details

**Composition:** 97% Polyester, 3% Elastane

**Size:** E

**Fit:** Regular fit

## UG75 - D00 | Unisex Classic Cap

A classic stretch cap with twill fabric that feels as good as it looks. The perfect addition to any outfit.



8050000  
Alloy

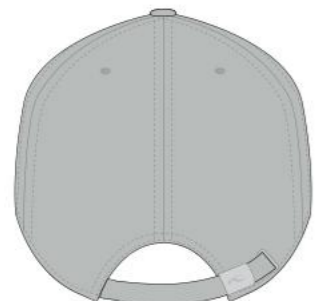

### Features & Benefits

- Moisture-wicking elastic band
- K logo on adjustable, aluminum buckle
- K logo on front left panel

### Technology



### Details

**Composition:** 97% Polyester, 3% Elastane

**Size:** E

**Fit:** Regular fit

## K01076 | Men's Lee Polo L/S

This classic piqué polo is designed for all-day comfort and effortless style. Engineered with hidden collar stays to keep your look sharp, it's crafted from a stretch fabric that's anti-bacterial, quick-drying, and built for performance. With its signature piqué texture and UV protection, this polo ensures you stay cool and comfortable, whether on the course or off.

CORE



K0107602  
Atlanta Blue/White

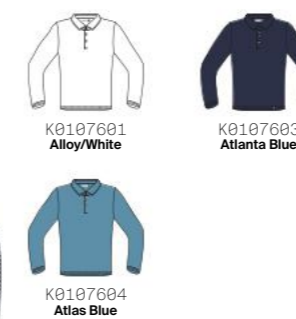

### Features & Benefits

- UV protection (UPF 30+)
- K logo on right shoulder

### Technology



### Details

**Composition:** 95% Polyester, 5% Elastane

**Size:** S-XXL

**Fit:** Comfort fit

## K00999 | Men's Lee Stripe Polo S/S

This classic piqué polo is designed for all-day comfort and effortless style. Engineered with hidden collar stays to keep your look sharp, it's crafted from a stretch fabric that's antibacterial, quick-drying, and built for performance. With its signature piqué texture and UV protection, this polo ensures you stay cool and comfortable, whether on the course or off.

CORE



K0099910  
Catamaran/White

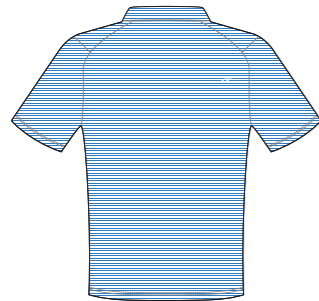

### Features & Benefits

- UV protection (UPF 30+)
- K logo on right shoulder

### Technology



### Details

**Composition:** 92% Polyester, 8% Elastane

**Size:** S-XXL

**Fit:** Comfort fit

## K00998 | Men's Soren Stripe Polo S/S

A technical polo that ensures freedom of movement and a fresh look. The breathable, quick-drying fabric and cooling collar design keep you comfortable and stylish on the course.

CORE



K0099806  
Rhubarb/White

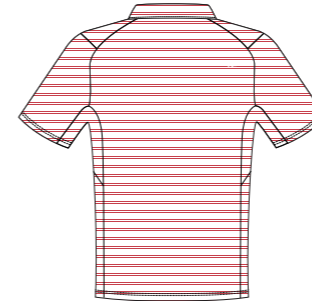

### Features & Benefits

- Cooling on interior collar
- UV protection (UPF 50+)
- K logo on right shoulder

### Technology



### Details

**Composition:** 89% Polyester, 11% Elastane

**Size:** S-XXXL

**Fit:** Comfort fit

## K00997 | Men's Soren Stripe Polo L/S

Play your best in this breathable, quick-drying long-sleeve polo with UV protection. The streamlined gusset offers extra room for movement, and the cooling collar insert will keep you comfortable all summer long.

CORE



K0099710  
Catamaran/Poolside

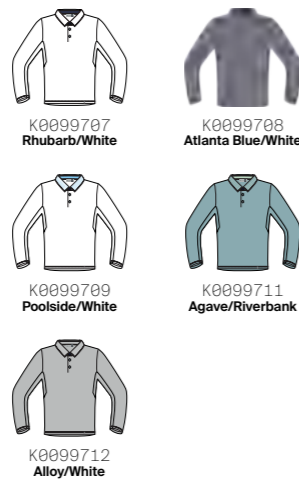

### Features & Benefits

- Cooling on interior collar
- UV protection (UPF 50+)
- K logo on right shoulder

### Technology



### Details

**Composition:** 89% Polyester, 11% Elastane

**Size:** S-XXXL

**Fit:** Comfort fit

## K00993 | Men's Lance Printed Polo S/S

Sporty and unique, this polo provides unrestricted movement on the course, ensuring comfort and performance. Great for the golfer seeking a tailored fit and a button-down collar.

CORE



K0099308  
Riverbank/White  
(Petite Floral)

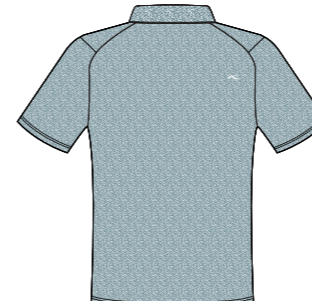

### Features & Benefits

- Cooling on interior collar
- UV protection (UPF 30+)
- K logo on right shoulder

### Technology



### Details

**Composition:** 96% Polyester, 4% Elastane

**Size:** S-XXL

**Fit:** Sport fit

### K01062 | Men's Golfer Polo S/S

Experience ultimate comfort on the course with this polo, featuring ultra-stretchable fabric, moisture-wicking properties, and an antibacterial finish. UV protection keeps you safer in the sun.

CORE



K0106205  
Poolside/White  
(Sharks)



K0106201  
White/Atlanta Blue  
(Pointer)



K0106203  
Catamaran/White  
(Mini Dizzy Motifs)



K0106206  
Atlanta Blue/White  
(Sail Away)



K0106208  
Atlas Blue  
(Flurry)



K0106202  
Rhubarb/Atlanta Blue  
(Chilies)



K0106204  
Atlanta Blue  
(Reef)



K0106207  
Riverbank/Atlanta Blue  
(Palm Trees)

#### Features & Benefits

- Cooling on interior collar
- UV protection (UPF 50+)
- K logo on right shoulder

#### Technology



QUICK-DRYING



ANTI BACTERIAL



UPF PROTECTION

#### Details

**Composition:** 88% Polyester, 12% Elastane

**Size:** S-XXL

**Fit:** Comfort fit

### K01072 | Men's Stan 2.0 Polo S/S

Crafted from a cooling cotton blend, this polo offers excellent moisture management with UV protection, keeping you comfortable and focused on your game. The ribbed collar and cuffs, accented with stripe detailing, lend a classic touch.

CORE



K0107201  
Riverbank/White



K0107202  
Poolside/White



K0107204  
White/Steel Grey



K0107206  
Atlanta Blue/White



K0107208  
Black/Steel Grey



K0107203  
Catamaran/White



K0107205  
Cosmic Red/White



K0107207  
Steel Grey/White

#### Features & Benefits

- Cooling fabric
- UV protection (UPF 50+)
- K logo on right shoulder

#### Technology



COOLING



QUICK-DRYING



ANTI BACTERIAL

#### Details

**Composition:** 52% Polyamide, 48% Cotton

**Size:** XS-XXL

**Fit:** Sport fit

### K01073 | Men's Stan 2.0 Polo S/S (Logo)

Crafted from a cooling cotton blend, this polo includes a chest KJUS logo and excellent moisture management with UV protection throughout the day. The ribbed collar and cuffs, featuring stripe detailing, enhance the classic look.

CORE



K0107303  
Catamaran/White



K0107301  
Riverbank/White



K0107306  
Atlanta Blue/White



K0107305  
Cosmic Red/White



K0107308  
Black/Steel Grey



K0107302  
Poolside/White



K0107304  
White/Steel Grey



K0107307  
Steel Grey/White

#### Features & Benefits

- Cooling fabric
- UV protection (UPF 50+)
- K logo on left chest and right shoulder

#### Technology



COOLING



QUICK-DRYING



ANTI BACTERIAL

#### Details

**Composition:** 52% Polyamide, 48% Cotton

**Size:** XS-XXL

**Fit:** Sport fit

### K01005 | Men's Steve Polo S/S

Featuring a technical fiber blend, this polo offers stretch with UV protection, quick-drying, and anti-odor properties for a full day in the sun. The ribbed collar and cuffs, with stripe detailing, enhance the classic design.

CORE



K0100503  
Atlanta Blue/White



K0100502  
Cosmic Red/White



K0100504  
Steel Grey/Atlanta Blue



K0100505  
Black/Steel Grey



K0100501  
White/Atlanta Blue

#### Features & Benefits

- Lightweight fabric
- UV protection (UPF 30+)
- K logo on right shoulder

#### Technology



QUICK-DRYING



HEIQ FRESH



ANTI BACTERIAL

#### Details

**Composition:** 96% Polyester, 4% Elastane

**Size:** XS-XXL

**Fit:** Sport fit

## MG20 - J08 | Men's Iver Shorts (10")

Designed for ultimate versatility, these lightweight, breathable shorts feature a water- and dirt-repellent finish to keep you looking fresh all day. Enhanced with four-way stretch, they move with you for unrestricted performance. A silicone waist detail ensures a secure fit, while the anti-slide back pocket adds functional convenience—perfect for staying focused on your game.



### Features & Benefits

- Water-repellent
- Button waistband closure
- Lightweight stretch fabric
- Belt loops
- Anti-slide glove back pocket
- Inner waist band with silicone tape
- Marker/coin pocket
- K-KJUS logo above back pocket

### Technology



### Details

**Composition:** 85% Polyamide, 15% Elastane

**Size:** 30-42

**Fit:** Regular fit

## K00443 | Men's Iver 5-Pocket Pants

Designed for ultimate versatility, these lightweight, breathable 5-pocket pants feature a water- and dirt-repellent finish to keep you looking fresh all day. Enhanced with four-way stretch, they move with you for unrestricted performance. A silicone waist detail ensures a secure fit, while the anti-slide back pocket adds functional convenience—perfect for staying focused on your game.

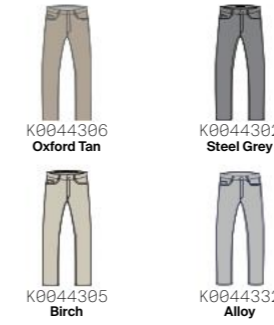

### Features & Benefits

- Water-repellent
- Button waistband closure
- Lightweight stretch fabric
- Belt loops
- Anti-slide glove back pocket
- Inner waistband with silicone tape
- Marker/coin pocket
- K-KJUS logo above back pocket

### Technology



### Details

**Composition:** 85% Polyamide, 15% Elastane

**Size:** 32/30-38/30, 30/32-40/32, 33/34-40/34 **Fit:** Tailored fit / mid rise

## MG20 - J03 | Men's Iver Pants

Designed for ultimate versatility, these lightweight, breathable pants feature a water- and dirt-repellent finish to keep you looking fresh all day. Enhanced with four-way stretch, they move with you for unrestricted performance. A silicone waist detail ensures a secure fit, while the anti-slide back pocket adds functional convenience—perfect for staying focused on your game.



### Features & Benefits

- Water-repellent
- Button waistband closure
- Lightweight stretch fabric
- Belt loops
- Anti-slide glove back pocket
- Inner waistband with silicone tape
- Marker/coin pocket
- K-KJUS logo above back pocket

### Technology



### Details

**Composition:** 85% Polyamide, 15% Elastane

**Size:** 32/30-38/30, 30/32-40/32, 33/34-40/34 **Fit:** Tailored fit / mid rise

## K01077 | Men's Classic Soft Cotton Pants

Ultra-soft, four-way stretch cotton pants offer exceptional comfort and freedom of movement on the course. An elastic waistband keeps your shirt in place and an anti-slide back pocket provides added functionality for a golf glove or scorecard. A water- and dirt-repellent finish will keep you looking sharp all day long.



### Features & Benefits

- Water-repellent
- Button waistband closure
- Belt loops
- Anti-slide glove back pocket
- Inner elastic waist band
- K-KJUS logo above back pocket

### Technology



### Details

**Composition:** 60% Cotton, 30% Polyamide, 10% Elastane

**Size:** 32/30-38/30, 30/32-40/32, 33/34-40/34 **Fit:** Tailored fit / mid rise

## K01078 | Men's Classic Soft Cotton Shorts

Ultra-soft, four-way stretch cotton shorts offer exceptional comfort and freedom of movement on the course. An elastic waistband keeps your shirt in place and an anti-slide back pocket provides added functionality for a golf glove or scorecard. A dirt and water repellent finish will keep you looking sharp all day long.



K0107802  
Atlanta Blue



K0107801  
Alloy



K0107803  
Birch

### Features & Benefits

- Water-repellent
- Button waistband closure
- Belt loops
- Anti-slide glove back pocket
- Inner elastic waist band
- K-KJUS logo above back pocket

### Technology



DWR

### Details

**Composition:** 60% Cotton, 30% Polyamide, 10% Elastane

**Size:** 30-42

**Fit:** Regular fit / mid rise

## K00905 | Unisex Amata Stripe Belt

Crafted with a stretchable knit, this double stripe belt offers double loops to secure the strap, a matte-finished buckle, and leather details to elevate your look.

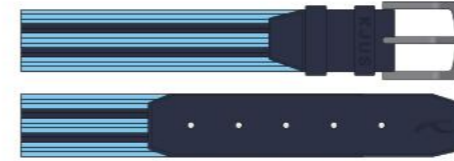

K0090507  
Poolside/Atlanta Blue



K0090503  
Alloy



K0090504  
Atlanta Blue/Pewter

### Features & Benefits

- 35 mm or 1.4 inches wide
- Leather trims
- Adjustable length
- Stretch construction
- Double loops to secure belt strap
- Durable matte aluminum buckle
- Debossed K and KJUS logo detail

### Technology



PREMIUM LEATHER



QUICK-DRYING

### Details

**Composition:** 70% Polyester, 30% Elastane  
100% Leather (Cow)

**Size:** S/85-L/105

**Fit:** Regular fit

## MG20-D01 | Men's Ike Pants

Crafted from mid-weight stretch fabric with a water-repellent finish, these pants resist dirt and stains to keep you looking sharp from the course to the clubhouse. Designed for all-day comfort and functionality, they feature a secure silicone waist detail and an anti-slide back pocket, ensuring a perfect fit and practicality with every move.



15600  
Steel Grey



10000  
White



15000  
Black



21800  
Atlanta Blue



13300  
Oxford Tan

### Features & Benefits

- Water-repellent
- Button waistband closure
- Lightweight stretch fabric
- Belt loops
- Anti-slide glove back pocket
- Inner waistband with silicone tape
- Marker/coin pocket
- K logo above back pocket

### Technology



DWR

### Details

**Composition:** 90% Polyamide, 10% Elastane

**Size:** 32/30-38/30, 30/32-40/32, 33/34-40/34 **Fit:** Tailored fit / mid rise

## UG97-B03 | Classic Webbing Belt Wide

This stretchable belt features leather detailing and a premium matte-finished buckle, adding a touch of elegance to any outfit.



21800  
Atlanta Blue



11000  
Multi Color



15000  
Black



8010000  
Steel Grey



K0040006  
White

### Features & Benefits

- 35 mm or 1.4 inches wide
- Leather trims
- Adjustable length
- Stretch construction
- Durable matte aluminum buckle
- Debossed K logo detail

### Technology



PREMIUM LEATHER

### Details

**Composition:** 70% Polyester, 30% Rubber  
100% Leather (Cow)

**Size:** S/85-L/105

**Fit:** Regular fit

## K01091 | Women's Pro 3L 3.0 Jacket

Amplify your performance with redefined rainwear that uses breathable, stretch, and lightweight technology. Swing freely in a full-stretch jacket with body-mapped Hyper 3D Stretch panels for further enhanced motion. Innovative rain gutters at the wrist ensure uninterrupted play in wet conditions, and a hidden waist cinch removes bulk during your short game.



K0109102  
Taupe



K0109101  
Atlanta Blue



K0109103  
Black

### Features & Benefits

- Waterproof
- Windproof
- Breathable
- Hyper 3D Stretch
- Volcanic-lined hand pockets
- Ultra-high collar back for protection
- KJUS Rain Gutter System
- Waist Adjustment System
- Hem Adjustment System
- K logo on collar and right shoulder

### Technology



WATERPROOF



WINDPROOF



BREATHABLE



HYPER 3D STRETCH

### Details

**Composition:** 100% Polyester  
57% Polyester, 25% Polyamide, 18% Elastane

**Size:** XS-XXL

**Fit:** Regular fit

## K00920 | Women's Rain Rescue 2.0 Jacket

Featherweight and packable into its own pocket, this stretchable 2.5-layer rain jacket features an extremely high 36K breathable membrane that is both windproof and waterproof. Crafted with innovative Carbon Capture technology, it's designed with the environment in mind. Lighter than a sleeve of golf balls, keep it stowed in your bag for unexpected rain.



K0092003  
Peony



K0092004  
Emerald Dust



K0092001  
Atlanta Blue

### Features & Benefits

- Waterproof
- Windproof
- Breathable
- Carbon Capture fabric
- Lightweight fabric
- Underarm ventilation
- Drawcord hem
- Packable
- K logo on collar and right shoulder

### Technology



WATERPROOF



WINDPROOF



BREATHABLE



CARBON CAPTURE



PACKABLE

### Details

**Composition:** 70% Polyamide, 30% Elastane

**Size:** S-XXL

**Fit:** Regular fit

## K00455 | Women's Pro 3L 3.0 Pants

Experience enhanced rainwear with full-stretch fabric and innovative features. Designed to fit over your golf pants without looking bulky, features include magnetic and hook shoe flaps, dual pocket system, adjustable waist and hem systems, and long side two-way zippers. These are perfect for amplified performance in rainy conditions.



K0045501  
Atlanta Blue



K0045502  
Black

### Features & Benefits

- Waterproof
- Windproof
- Breathable
- Shoe rain visor with magnetic/hook closure
- Back pocket with magnetic closure
- Standard and pass through pockets
- High side seam zipper for ease and ventilation
- Waist and Hem Adjustment System
- Abrasion-resistant hems
- K logo on front leg and back calf

### Technology



WATERPROOF



WINDPROOF



BREATHABLE

### Details

**Composition:** 100% Polyester

**Size:** 4S-16S, 4R-16R, 4L-16L

**Fit:** Regular fit / mid rise

## K00921 | Women's Rain Rescue 2.5L Pants

Designed for quick and convenient use, these packable, featherweight 2.5-layer rain pants feature an extremely high 36K membrane that is both waterproof and windproof. Made with innovative Carbon Capture fabric, it's designed with the environment in mind. The enhanced stretch, magnetic waist closure, and extra-long, two-way side zippers make ventilation and slipping them on effortless.



K0092101  
Atlanta Blue



### Features & Benefits

- Waterproof
- Windproof
- Breathable
- Carbon Capture fabric
- Magnetic waistband closure
- One standard and one pass through pocket
- High side seam zipper for ease and ventilation
- Waist and Hem Adjustment System
- Abrasion-resistant hems
- K logo on front leg and back calf

### Technology



WATERPROOF



WINDPROOF



BREATHABLE



CARBON CAPTURE



PACKABLE

### Details

**Composition:** 70% Polyamide, 30% Elastane

**Size:** 4-16

**Fit:** Regular fit / mid rise

### K00906 | Unisex Cascade Bucket Hat

No need for a rain check, this waterproof, breathable, and embroidery compatible hat will help keep you dry. Complemented by a large contoured brim and interior elastic band that swiftly wicks moisture away. The interior Velcro® adjustment creates the perfect fit while the exterior adjustable draw cord system secures the hat in place.



K0090604  
Atlanta Blue



K0090602  
Black

#### Features & Benefits

- Waterproof
- Breathable
- Contoured brim width: 75-95mm or 3-3.7 inches
- Moisture-wicking elastic band
- Embroidery compatible
- Interior adjustment for fit
- Exterior adjustable draw cord system to secure
- K logo on side

#### Technology



WATERPROOF



BREATHABLE



QUICK-DRYING

#### Details

**Composition:** 100% Polyester

**Size:** S/M-L/XL

**Fit:** Regular fit

### K01087 | Women's Retention Hooded Jacket

Elevate your golf experience with this lightly insulated, ultra-stretch hooded jacket, featuring Moisture Renewal technology to keep your skin hydrated. This lightweight jacket is ideal for mild to cool days.



K0108703  
Emerald Dust/Black



K0108701  
Atlanta Blue



K0108702  
White



K0108704  
Yonder/Papaya Glow

#### Features & Benefits

- Water-repellent
- Moisture Renewal fabric
- Moisture-wicking lining
- Lightweight insulation on front
- Fixed hood
- K logo on collar and right shoulder

#### Technology



MOISTURE RENEWAL

FAST THERMO CORE



DWR

QUICK-DRYING



LIGHTWEIGHT

ANTI-ODOR

#### Details

**Composition:** 74% Polyamide, 26% Elastane  
100% Polyester

**Insulation:** 100% Polyester (50g KJUS FAST Thermo Core™)

**Size:** XS-XL

**Fit:** Regular fit

### UG75 - J06 | Unisex Rain Cap

Designed for golfers who refuse to let the weather interfere with their game, this waterproof cap offers superior protection without sacrificing comfort. Made from breathable, high-performance materials with taped seams, it keeps you dry while ensuring optimal airflow. The structured brim shields your eyes from rain, allowing for distraction-free play, no matter the conditions.



4000000  
Atlanta Blue

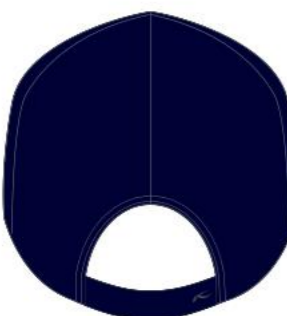

K0039706  
Alloy



9000000  
Black

#### Features & Benefits

- Waterproof
- Breathable
- Moisture-wicking elastic band
- Embroidery compatible
- Adjustable Velcro® closure with K logo

#### Technology



WATERPROOF



BREATHABLE

#### Details

**Composition:** 100% Polyester

**Size:** E

**Fit:** Regular fit

### K01088 | Women's Retention Jacket

Elevate your golf experience with this lightly insulated, ultra-stretch jacket, featuring Moisture Renewal technology to keep your skin hydrated. This lightweight jacket is ideal for mild to cool days.

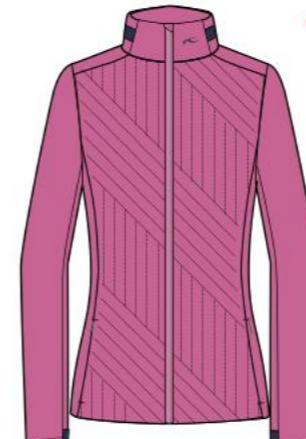

K0108804  
Peony/Atlanta Blue



K0108801  
Atlanta Blue



K0108803  
Oyster/Black



K0108802  
Poolside/Atlanta Blue



K0108805  
White

#### Features & Benefits

- Water-repellent
- Moisture Renewal fabric
- Moisture-wicking lining
- Lightweight insulation on front
- K logo on collar and right shoulder

#### Technology



MOISTURE RENEWAL

FAST THERMO CORE



DWR

QUICK-DRYING



LIGHTWEIGHT

ANTI-ODOR

#### Details

**Composition:** 74% Polyamide, 26% Elastane  
100% Polyester

**Insulation:** 100% Polyester (50g KJUS FAST Thermo Core™)

**Size:** XS-XL

**Fit:** Regular fit

## K01094 | Women's Retention Vest

Elevate your golf experience with this lightly insulated, ultra-stretch vest, featuring Moisture Renewal technology to keep your skin hydrated. This lightweight jacket is ideal for mild to cool days.

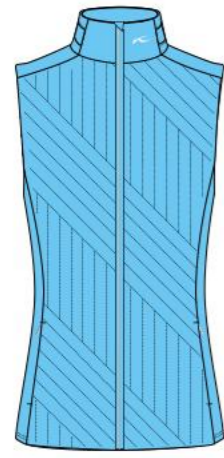

K0109404  
Poolside

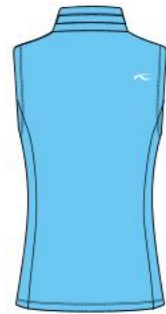

K0109401  
Atlanta Blue



K0109403  
Papaya Glow



K0109402  
Emerald Dust



K0109405  
White

### Features & Benefits

- Water-repellent
- Moisture Renewal fabric
- Moisture-wicking lining
- Lightweight insulation on front
- K logo on collar and right shoulder

### Technology

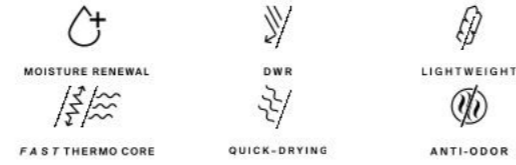

### Details

**Composition:** 74% Polyamide, 26% Elastane  
100% Polyester

**Insulation:** 100% Polyester (50g KJUS FAST Thermo Core™)

**Size:** XS-XXL

**Fit:** Regular fit

## K01089 | Women's Sundance Jacket

Offering a modern yet timeless style, this jacket features woven chambers, bonded rib sleeve cuffs, and a bottom band to complete the look. Soft, water-repellent fabric and an insulated front provide added warmth, while the spacious back pocket conveniently secures your essentials. The perfect balance between comfort and performance on cool to cold days.



K0108904  
Emerald Dust



K0108901  
Atlanta Blue



K0108902  
Black



K0108903  
Oyster

### Features & Benefits

- Water-repellent
- Insulated on front
- Back pocket with zipper
- K logo on collar and right shoulder

### Technology



### Details

**Composition:** 86% Polyester, 14% Elastane  
91% Polyester, 9% Elastane

**Insulation:** 100% Polyester (Primaloft Gold)

**Size:** XS-XXL

**Fit:** Regular fit

## K01006 | Women's Elevation Hood Jacket

Boasting soft, water-repellent fabric and lightweight insulation, this stretch jacket features a fixed hood with quilted detailing. The soft-lined hand pockets provide added comfort when the temperatures drop.



K0100607  
White



K0100606  
Atlanta Blue

### Features & Benefits

- Water-repellent
- Fixed hood
- Soft-lined hand pockets
- K logo on left sleeve and right shoulder

### Technology



### Details

**Composition:** 86% Polyamide, 14% Polyester

**Insulation:** 100% Polyester (75g KJUS FAST Thermo Core™)

**Size:** XS-XXL

**Fit:** Regular fit

## K01095 | Women's Sundance Hooded Vest

A modern style, this hooded vest features woven chambers, bonded rib sleeve cuffs, and a bottom band for added elegance. Soft, water-repellent fabric and an insulated front provide added warmth, while the spacious back pocket conveniently secures your essentials. Perfect for cool to cold days.



K0109503  
Oyster



K0109501  
Atlanta Blue



K0109502  
Black



K0109504  
Emerald Dust

### Features & Benefits

- Water-repellent
- Insulated on front
- Back pocket with zipper
- Fixed hood
- Snap button hood stay
- K logo on collar and right shoulder

### Technology



### Details

**Composition:** 86% Polyester, 14% Elastane  
91% Polyester, 9% Elastane

**Insulation:** 100% Polyester (Primaloft Gold)

**Size:** XS-XL

**Fit:** Regular fit

## K01085 | Women's Radiation Jacket

Stay protected in this water-resistant and windproof jacket with lightweight insulation that mimics the warming properties of fox fur for exceptional warmth. The Hydraulic panels tirelessly work to pull moisture away to keep you dry. Designed for cold to very cold days.



K0108503  
Yonder/Atlanta Blue



### Features & Benefits

- Windproof
- Water-repellent
- Moisture-wicking Hydraulic fabric
- Lightweight insulation on front, back, and sleeves
- Moisture-wicking lining
- K logo on collar and right shoulder

### Technology



### Details

**Composition:** 100% Polyester  
94% Polyester, 6% Elastane

---

**Insulation:** 100% Polyester (40g Fox Insulation)

---

**Size:** XS-XXL **Fit:** Regular fit

## K01086 | Women's Reach Jacket

Lightweight quilted insulation, combined with a thermoregulating graphene lining, creates comfortable warmth. Stretch side panels and arms ensure excellent freedom of movement, ideal for cold days.



K0108603  
Poolside/Atlanta Blue



### Features & Benefits

- Water-repellent
- Graphene-lined
- Moisture-wicking lining
- Lightweight insulation on front and back
- K logo on collar and right shoulder

### Technology



### Details

**Composition:** 90% Polyamide, 10% Elastane  
80% Polyester, 20% Elastane

---

**Insulation:** 100% Polyester (90g 3DeFX+™)

---

**Size:** XS-XXL **Fit:** Regular fit

## K01093 | Women's Radiation Vest

Enjoy this water-resistant and windproof vest with lightweight insulation that mimics the warming properties of fox fur for exceptional warmth. The Hydraulic panels tirelessly work to pull moisture away to keep you dry. Ideal for cold to very cold days.

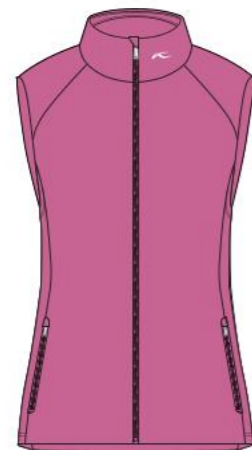

K0109302  
Peony



### Features & Benefits

- Windproof
- Water-repellent
- Moisture-wicking Hydraulic fabric
- Lightweight insulation on front and back
- Moisture-wicking lining
- K logo on collar and right shoulder

### Technology



### Details

**Composition:** 100% Polyester  
94% Polyester, 6% Elastane

---

**Insulation:** 100% Polyester (40g Fox Insulation)

---

**Size:** XS-XXL **Fit:** Regular fit

## K01079 | Women's Cumulus Jacket

Woven insulated chambers provide warmth with breathable comfort to prevent overheating. This lightweight, water-resistant jacket keeps you protected in light rain and packs easily for on-the-go convenience.



K0107902  
Yonder



### Features & Benefits

- Water-repellent
- Lightweight insulation on front, back, and sleeves
- Packable
- K logo on left sleeve and right shoulder

### Technology



### Details

**Composition:** 91% Polyester, 9% Elastane

---

**Insulation:** 100% Polyester

---

**Size:** S-XL **Fit:** Regular fit

## K01080 | Women's Cumulus Vest

Woven insulated chambers provide warmth with breathable comfort to prevent overheating. This lightweight, water-resistant vest keeps you protected in light rain and packs easily for on-the-go convenience.



K0108001  
KJUS Navy



K0108002  
Yonder

### Features & Benefits

- Water-repellent
- Lightweight insulation on front and back
- Packable
- K logo on left chest and right shoulder

### Technology



DWR



PACKABLE



LIGHTWEIGHT



SYNTHETIC DOWN

### Details

**Composition:** 91% Polyester, 9% Elastane

**Insulation:** 100% Polyester

**Size:** S-XL

**Fit:** Regular fit

## K01092 | Women's Kessy Hooded Sweater

This cozy garment, crafted from a cotton cashmere blend, provides light warmth. Featuring a fitted hood, ribbed sleeve cuffs, and bottom band, it's perfect for lounging around.



K0109202  
Yonder



K0109203  
Silver Fog



K0109201  
Atlanta Blue

### Features & Benefits

- Cotton cashmere blend
- Structured fabric
- Fixed hood
- K logo on left sleeve

### Technology



PREMIUM WOOL



ULTRA-SOFT

### Details

**Composition:** 95% Cotton, 5% Cashmere

**Size:** S-XL

**Fit:** Regular fit

## K01090 | Women's Leeward Jacket

A highly technical windbreaker, engineered with a lightweight stretch fabric for comfort and movement, featuring a water-repellent finish and an adjustable waist for a customizable fit.



K0109002  
Yonder



K0109001  
Atlanta Blue

### Features & Benefits

- Windproof
- Water-repellent
- Lightweight fabric
- Waist Adjustment System
- K logo on collar and right shoulder

### Technology



WINDPROOF



DWR

### Details

**Composition:** 100% Polyester

**Size:** S-XL

**Fit:** Regular fit

## K01097 | Women's Crew Neck Sweater

Classic styling blended with modern functionality, this sweater is crafted with four-way stretch and quick-drying yarns for unrestricted comfort. The side stripe detailing, ribbed collar, cuffs, and bottom band enhance the style, while the subtle back ventilation adds breathability for maximum comfort.



K0109703  
Emerald Dust/Black



K0109702  
Atlanta Blue/White



K0109701  
White/Atlanta Blue

### Features & Benefits

- Moisture-wicking yarns
- Back ventilation
- K logo on right shoulder

### Technology

FR=F LIT=F



QUICK-DRYING

### Details

**Composition:** 65% Cotton, 35% Polyester

**Size:** S-XL

**Fit:** Regular fit

## K01098 | Women's Kicki V-Neck Sweater

Crafted from ultra-soft, four-way stretch yarns, this lightweight pullover features a ribbed collar, sleeve cuffs, and bottom band, making it perfect for any occasion.



K0109805  
Oyster/White



### Features & Benefits

- Moisture-wicking yarns
- K logo on right shoulder and bottom hem

### Technology



QUICK-DRYING

### Details

**Composition:** 53% Cotton, 26% Polyester, 21% Polyamide

**Size:** S-XXL

**Fit:** Regular fit

## K01100 | Women's Birdie Midlayer Jacket

Crafted for the avid golfer, this incredibly soft and ultra-stretchy piece provides the flexibility you need for every swing. With UV protection, quick-drying, and antibacterial properties, it keeps you feeling fresh and protected throughout your game. The bonded rib sleeve cuffs add a touch of style and functionality.



K0110004  
Oyster



### Features & Benefits

- Moisture-wicking yarns
- UV protection (UPF 50+)
- K logo on collar and right shoulder

### Technology



QUICK-DRYING



ANTI BACTERIAL



UPF PROTECTION

### Details

**Composition:** 86% Polyester, 14% Elastane

**Size:** XS-XXL

**Fit:** Regular fit

## K01101 | Women's Lucerne Jacket

This versatile midlayer, featuring premium Italian fleece and a quilted, insulated front, is buttery soft. The stand-up collar and stretch fabric enhance comfort, while the slight sheen of the woven fabric front creates an elevated look.



K0110104  
Black/Emerald Dust



### Features & Benefits

- Water-repellent
- Anti-pilling Italian fleece
- Soft-lined hand pockets
- K logo on collar and right shoulder

### Technology



DWR



ULTRA-SOFT



FAST THERMO CORE

### Details

**Composition:** 100% Polyester

**Insulation:** 100% Polyester (120g KJUS FAST Thermo Core™)

**Size:** XS-XL

**Fit:** Regular fit

## K01104 | Women's Emelia Midlayer Jacket

Keep warm and comfortable with premium stretch fabrics featuring UV protection and quick-drying properties. The perfect mid-weight layer on mild to cool days.



K0110403  
Poolside/Atlanta Blue



### Features & Benefits

- UV protection (UPF 50+)
- K logo on collar and right shoulder

### Technology



QUICK-DRYING



UPF PROTECTION

### Details

**Composition:** 93% Polyester, 7% Elastane  
88% Polyester, 12% Elastane

**Size:** XS-XXL

**Fit:** Regular fit

## K01099 | Women's Kallena Half-Zip

Redefining softness, this lightweight midlayer is constructed with sand-washed fabric for a luxurious feel. The stretch fabric and flattering seamlines add a comfortable and elegant touch.

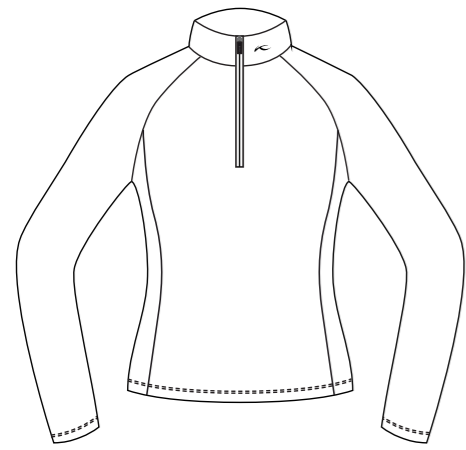

K0109901  
White



K0109902  
Peony

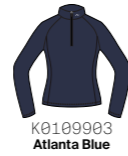

K0109903  
Atlanta Blue



K0109904  
Yonder

### Features & Benefits

- Sand-washed fabric
- UV protection (UPF 50+)
- K logo on collar and right shoulder

### Technology



ULTRA-SOFT



UPF PROTECTION

### Details

**Composition:** 75% Modal, 25% Polyester

**Size:** XS-XL

**Fit:** Regular fit

## K01105 | Women's Shift Midlayer Half-Zip

Optimize your body temperature with VaporTemp technology, developed to disperse heat across the fabric's surface and wick moisture away from the skin, creating the ideal microclimate. This cooling midlayer also provides quick-drying, anti-bacterial, and UV protection, ensuring comfort and performance on the course.



K0110502  
Yonder/Atlanta Blue



K0110501  
Atlanta Blue/Peony



K0110503  
White/Atlanta Blue

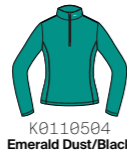

K0110504  
Emerald Dust/Black

### Features & Benefits

- VaporTemp fabric
- Cooling fabric
- UV protection (UPF 50+)
- K logo on collar and right shoulder

### Technology



VAPORTEMP



ANTI BACTERIAL



COOLING



UPF PROTECTION



QUICK-DRYING

### Details

**Composition:** 83% Polyamide, 17% Elastane  
88% Polyamide, 12% Elastane

**Size:** XS-XL

**Fit:** Regular fit

## Men's & Women's Shift Midlayer Half-Zip



VAPORTEMP

Inspired by aerospace technologies, this highly innovative, thermoregulating fabric treatment that uses the energy from your body to help accelerate its natural ability to evaporate perspiration, drawing it away from your skin and out of the garment. At the same time, it helps to regulate body temperature even when weather conditions change.

# Women's Collagen Cool Midlayer Half-Zip



## MOISTURE RENEWAL

Ultra-soft, breathable yarn engineered to replenish moisture, leaving your skin smooth and hydrated even in harsh conditions.

## K01003 | Women's Collagen Cool Midlayer

Experience Moisture Renewal and Cooling technologies that keep your skin hydrated and comfortably cool. Innovative underarm mesh construction enhances breathability, while built-in UV protection helps shield you from the sun.



K0100307  
Yonder



K0100308  
Oyster



K0100306  
Black

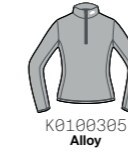

K0100305  
Alloy

### Features & Benefits

- Moisture Renewal fabric
- Cooling fabric
- Breathable underarm mesh
- UV protection (UPF 50+)
- K logo on collar and right shoulder

### Technology

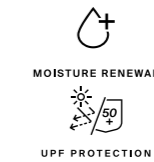

### Details

**Composition:** 82% Polyamide, 18% Elastane

**Size:** XS-XXL

**Fit:** Regular fit

## K01103 | Women's Collagen Midlayer Half-Zip

Featuring Moisture Renewal technology, this midlayer keeps your skin hydrated and soft. The innovative mesh construction provides both breathability and UV protection on sunny days.



K0110305  
Emerald Dust

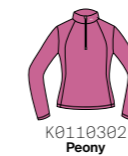

K0110302  
Peony



K0110303  
Atlanta Blue

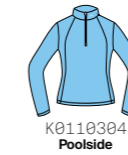

K0110304  
Poolside

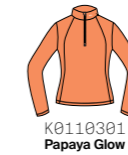

K0110301  
Papaya Glow

### Features & Benefits

- Moisture Renewal fabric
- Moisture Renewal fabric
- Lightweight fabric
- UV protection (UPF 50+)
- K logo on collar and right shoulder

### Technology



### Details

**Composition:** 88% Polyamide, 12% Elastane

**Size:** XS-XXL

**Fit:** Sport fit



### K00767 | Women's Dual Ponytail Cap

Enjoy the versatility of two ponytail positions with this quick-drying headwear. Designed to keep you looking and feeling great, it offers an adaptable fit for any hairstyle preference.



K0076709  
Peony/Atlanta Blue



#### Features & Benefits

- Dual ponytail positions
- Adjustable Velcro® closure
- K logo on front left panel

#### Technology



#### Details

**Composition:** 100% Polyester

**Size:** E

**Fit:** Regular fit

### K01107 | Women's Sunshine Sport Half-Zip

Ideal for sunny rounds on the golf course, this lightweight midlayer offers natural UV protection and quick-drying comfort. Mesh inserts on the arms provide extra ventilation, keeping you cool throughout your game.



K0110702  
Peony



#### Features & Benefits

- Lightweight fabric
- Breathable forearm mesh
- UV protection (UPF 50+)
- K logo on collar and right shoulder

#### Technology



#### Details

**Composition:** 88% Polyester, 12% Elastane

**Size:** XS-XXL

**Fit:** Sport fit

### K01106 | Women's Sunshine Printed Half-Zip

Enjoy lightweight protection with this midlayer, offering natural UV defense and quick-drying comfort. Mesh inserts on the arms provide extra ventilation on sunny days so you stay cool.



K0110608  
Emerald Dust/Black  
(Bouquet)



#### Features & Benefits

- Lightweight fabric
- Breathable forearm mesh
- UV protection (UPF 50+)
- K logo on collar and right shoulder

#### Technology



#### Details

**Composition:** 88% Polyester, 12% Elastane

**Size:** XS-XL

**Fit:** Sport fit

### K01102 | Women's Keano Midlayer Half-Zip

This lightweight midlayer provides four-way stretch comfort with UV protection and quick-drying properties. Ergonomically shaped seams ensure a perfect fit.



K0110201  
Peony

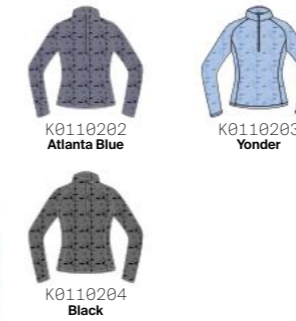

#### Features & Benefits

- Lightweight fabric
- UV protection (UPF 50+)
- K logo on collar and right shoulder

#### Technology



#### Details

**Composition:** 100% Polyester

**Size:** XS-XL

**Fit:** Sport fit



### Sport Fit

- Slimmer fit through the chest, waist and hem
- Length is suitable for tucked or untucked options
- Sleeve sits at upper arm and has a trim fit



### Comfort Fit

- Relaxed fit through the chest, waist and hem
- Length is suitable for tucked or untucked options
- Relaxed sleeve has longer length

### K01108 | Women's Catalina Cool Polo L/S

Made from engineered cooling and quick-drying fabric, this sport-fit polo protects your skin from harmful UV rays while providing stretchable comfort. Enjoy the feminine button placket design and classic button-down collar.



- Features & Benefits**
- Cooling fabric
  - UV protection (UPF 50+)
  - K logo on right shoulder



**Details**  
**Composition:** 89% Polyamide, 11% Elastane  
**Size:** XS-XXL **Fit:** Sport fit

### K01109 | Women's Collagen Polo L/S

A sleek design that wraps you in Moisture Renewal technology, this polo keeps your skin hydrated and soft, even in harsh conditions. The lightweight, mesh fabric provides UV protection and extra breathability on hot, sunny days.



- Features & Benefits**
- Moisture Renewal fabric
  - Breathable
  - Lightweight fabric
  - UV protection (UPF 50+)
  - K logo on collar and right shoulder



**Details**  
**Composition:** 88% Polyamide, 12% Elastane  
**Size:** XS-XL **Fit:** Comfort fit



### K01223 | Women's Hollow Pima Print Polo L/S

Crafted from super soft Pima cotton that is spun around a central fiber which is later dissolved to create a hollow inner core. This advanced design enhances breathability by effectively wicking away moisture and heat, keeping you cool and dry from the first hole to the last. The lightweight, stretchy fibers provide exceptional comfort without compromising the signature Pima cotton softness you love.



K0122301  
Atlanta Blue/Atlanta Blue  
(Bouquet)



#### Features & Benefits

- Hollow Pima Cotton fabric
- Lightweight fabric
- K logo on right shoulder

#### Technology



#### Details

**Composition:** 92% Cotton, 8% Elastane

**Size:** XS-XXL

**Fit:** Comfort fit

### K01117 | Women's Hollow Pima Polo L/S

Crafted from super soft Pima cotton that is spun around a central fiber which is later dissolved to create a hollow inner core. This advanced design enhances breathability by effectively wicking away moisture and heat, keeping you cool and dry from the first hole to the last. The lightweight, stretchy fibers provide exceptional comfort without compromising the signature Pima cotton softness you love.



K0111702  
Peony



K0111701  
White



K0111703  
Atlanta Blue



K0111705  
Black

#### Features & Benefits

- Hollow Pima Cotton fabric
- Lightweight fabric
- K logo on right shoulder

#### Technology



#### Details

**Composition:** 92% Cotton, 8% Elastane

**Size:** XS-XXL

**Fit:** Comfort fit

## Men's & Women's Hollow Pima Polo



#### HOLLOW PIMA COTTON

Cutting-edge yarn technology where cotton is spun around the central core which is later dissolved to create a hollow inner core. This innovative technique keeps the yarns lightweight while intensifying moisture-wicking and thermoregulation properties, keeping you cool and dry.

### K01224 | Women's Hollow Pima Print Polo S/S

Crafted from super soft Pima cotton that is spun around a central fiber which is later dissolved to create a hollow inner core. This advanced design enhances breathability by effectively wicking away moisture and heat, keeping you cool and dry from the first hole to the last. The lightweight, stretchy fibers provide exceptional comfort without compromising the signature Pima cotton softness you love.



K0122401  
Atlanta Blue/Atlanta Blue  
(Shells)



#### Features & Benefits

- Hollow Pima Cotton fabric
- Lightweight fabric
- K logo on right shoulder

#### Technology



#### Details

**Composition:** 92% Cotton, 8% Elastane

**Size:** XS-XXL

**Fit:** Comfort fit

### K01225 | Women's Hollow Pima Print Polo S/L

Crafted from super soft Pima cotton that is spun around a central fiber which is later dissolved to create a hollow inner core. This advanced design enhances breathability by effectively wicking away moisture and heat, keeping you cool and dry from the first hole to the last. The lightweight, stretchy fibers provide exceptional comfort without compromising the signature Pima cotton softness you love.



K0122501  
White/Atlanta Blue  
(Bouquet)



#### Features & Benefits

- Hollow Pima Cotton fabric
- Lightweight fabric
- K logo on right shoulder

#### Technology



#### Details

**Composition:** 92% Cotton, 8% Elastane

**Size:** XS-XL

**Fit:** Comfort fit

### K01116 | Women's Hollow Pima Polo S/S

Crafted from super soft Pima cotton that is spun around a central fiber which is later dissolved to create a hollow inner core. This advanced design enhances breathability by effectively wicking away moisture and heat, keeping you cool and dry from the first hole to the last. The lightweight, stretchy fibers provide exceptional comfort without compromising the signature Pima cotton softness you love.



K0111605  
Poolside



#### Features & Benefits

- Hollow Pima Cotton fabric
- Lightweight fabric
- K logo on right shoulder

#### Technology



#### Details

**Composition:** 92% Cotton, 8% Elastane

**Size:** XS-XXL

**Fit:** Comfort fit

### K01115 | Women's Hollow Pima Polo S/L

Crafted from super soft Pima cotton that is spun around a central fiber which is later dissolved to create a hollow inner core. This advanced design enhances breathability by effectively wicking away moisture and heat, keeping you cool and dry from the first hole to the last. The lightweight, stretchy fibers provide exceptional comfort without compromising the signature Pima cotton softness you love.



K0111504  
Yonder



#### Features & Benefits

- Hollow Pima Cotton fabric
- Lightweight fabric
- K logo on right shoulder

#### Technology



#### Details

**Composition:** 92% Cotton, 8% Elastane

**Size:** XS-XL

**Fit:** Comfort fit

### K01075 | Women's Hollow Pima T-Shirt S/S

Crafted from super soft Pima cotton that is spun around a central fiber which is later dissolved to create a hollow inner core. This advanced design enhances breathability by effectively wicking away moisture and heat, keeping you cool and dry from the first hole to the last. The lightweight, stretchy fibers provide exceptional comfort without compromising the signature Pima cotton softness you love.



- Features & Benefits**
- Hollow Pima Cotton fabric
  - Lightweight fabric
  - Side stitching detail

**Technology**



K0107501  
White



**Details**

**Composition:** 92% Cotton, 8% Elastane  
**Size:** S-XXL **Fit:** Regular fit

### K01074 | Women's Lee Polo H/S

Perfect for warm weather, this half-sleeve polo is engineered with ultra-stretch, anti-bacterial, and quick-drying fabric. Its classic piqué feel and UV protection ensure maximum comfort on and off the course.



- Features & Benefits**
- Half sleeve construction
  - UV protection (UPF 30+)
  - K logo on right shoulder

**Technology**



K0107401  
White

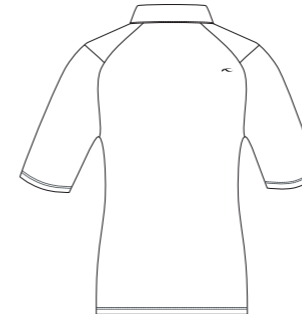

**Details**

**Composition:** 95% Polyester, 5% Elastane  
**Size:** S-XXL **Fit:** Comfort fit

### K00903 | Women's Chloe Visor

Bring the shade with you. The sleek silhouette and adjustable strap makes it the perfect piece for a day outside in the sun.



- Features & Benefits**
- Moisture-wicking elastic band
  - Adjustable Velcro® closure
  - K logo on center front

**Technology**



K0090310  
Atlanta Blue/Yonder  
(Splash)

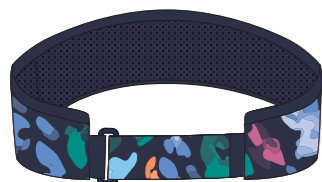

**Details**

**Composition:** 97% Polyester, 3% Elastane  
**Size:** E **Fit:** Regular fit

### K01114 | Women's Eve Polo S/S

Engineered with a cool, open-structure fabric, this jacquard polo offers unrestricted movement and comfort. An antibacterial finish and a thin button-up placket make it perfect for sunny, active days.



- Features & Benefits**
- Breathable
  - K logo on right shoulder

**Technology**



K0111403  
Emerald Dust



**Details**

**Composition:** 77% Polyester, 23% Elastane  
**Size:** XS-XL **Fit:** Sport fit

### K01113 | Women's Eve Polo S/L

Engineered with a cool, open-structure fabric, this sleeveless jacquard polo offers unrestricted movement and comfort. An antibacterial finish and a thin button-up placket make it perfect for sunny, active days.



K0111305  
Yonder/Atlanta Blue  
(Kaleidoscope)

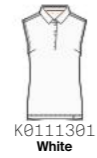

K0111301  
White



K0111303  
Atlanta Blue



K0111304  
Emerald Dust

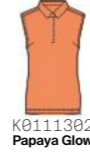

K0111302  
Papaya Glow



K0111306  
Poolside/White  
(Kaleidoscope)

- Features & Benefits**
- Breathable
  - K logo on right shoulder

**Technology**



BREATHABLE



QUICK-DRYING



ANTI BACTERIAL

**Details**

**Composition:** 77% Polyester, 23% Elastane

**Size:** XS-XL

**Fit:** Sport fit

### K01111 | Women's Ella Structure Polo S/S

Achieve a timeless look on and off the course with structured fabric that offers UV protection, quick-drying, and antibacterial properties to shield from the elements. A ribbed collar and cuffs with accent details complete the classic style.



K0111101  
Peony/Atlanta Blue  
(Prisms)



K0111103  
White/Atlanta Blue  
(Layers)



K0111102  
Yonder/White  
(Prisms)



K0111104  
Emerald Dust/Black  
(Layers)

- Features & Benefits**
- Structured stretch fabric
  - UV protection (UPF 50+)
  - K logo on right shoulder

**Technology**



QUICK-DRYING



ANTI BACTERIAL



UPF PROTECTION

**Details**

**Composition:** 94% Polyester, 6% Elastane

**Size:** XS-XL

**Fit:** Sport fit

### K01112 | Women's Enya Printed Polo S/S

Stay comfortable with this printed polo, featuring a sporty fit and shifted shoulder seams for maximum comfort. The soft UV-protective fabric feels great against your skin.



K0111205  
White/Poolside  
(Splash)



K0111201  
Oyster/White  
(Shells)



K0111202  
Peony/White  
(Watercolor Gingham)



K0111203  
Atlanta Blue/Yonder  
(Splash)



K0111204  
Yonder/White  
(Watercolor Gingham)



K0111206  
White/Atlanta Blue  
(Bouquet)



K0111207  
Atlanta Blue/White  
(Watercolor Gingham)

- Features & Benefits**
- UV protection (UPF 50+)
  - K logo on right shoulder

**Technology**



QUICK-DRYING



ANTI BACTERIAL



UPF PROTECTION

**Details**

**Composition:** 88% Polyester, 12% Elastane

**Size:** XS-XL

**Fit:** Sport fit

### K01110 | Women's Ella Structure Polo S/L

Look flawless on and off the course with this structured fabric enhanced with quick-drying and antibacterial properties. A ribbed collar with accent details complete the classic style.



K0111004  
Emerald Dust/Black  
(Layers)



K0111003  
White/Atlanta Blue  
(Layers)



K0111002  
Yonder/White  
(Prisms)



K0111001  
Peony/Atlanta Blue  
(Prisms)

- Features & Benefits**
- Structured stretch fabric
  - UV protection (UPF 50+)
  - K logo on right shoulder

**Technology**



QUICK-DRYING



ANTI BACTERIAL



UPF PROTECTION

**Details**

**Composition:** 94% Polyester, 6% Elastane

**Size:** XS-XL

**Fit:** Sport fit

### K00914 | Women's Bree Tailored Cap

A modern twist on a classic look, this sophisticated cap adds a touch of refinement to any outfit. The stretch strap design on the back accommodates various hairstyles.



K0091404  
Yonder/White  
(Prisms)

#### Features & Benefits

- Structured stretch fabric
- Moisture-wicking elastic band
- K logo on adjustable, aluminum buckle
- K logo on front left panel

#### Technology



QUICK-DRYING

#### Details

**Composition:** 94% Polyester, 6% Elastane

**Size:** E

**Fit:** Regular fit

K0091405  
Emerald Dust/Black  
(Layers)



### K01120 | Women's Sia Polo S/S

A technical blend of lightweight fibers provides high moisture management for active days. The ribbed collar and cuffs, accented with stripe detailing, lend to this timeless style.



K0112002  
Cosmic Red/White



K0112003  
Atlanta Blue/White

#### Features & Benefits

- Lightweight fabric
- UV protection (UPF 30+)
- K logo on right shoulder

#### Technology



QUICK-DRYING



ANTI BACTERIAL



UPF PROTECTION

K0112001  
White/Atlanta Blue



#### Details

**Composition:** 96% Polyester, 4% Elastane

**Size:** XS-XXL

**Fit:** Sport fit

### K01118 | Women's Sanna 2.0 Polo S/S

This cooling cotton blend polo offers exceptional moisture management and UV protection, ensuring comfort throughout your game. The ribbed collar and cuffs, accented with stripe detailing, lend a timeless and classic touch.



K0111801  
Peony/White



K0111802  
Yonder/Papaya Glow



K0111803  
Poolside/Atlanta Blue



K0111804  
Emerald Dust/Black



K0111805  
White/Atlanta Blue



K0111806  
Atlanta Blue/White



K0111807  
Steel Grey/White



K0111808  
Black/White

#### Features & Benefits

- Cooling fabric
- UV protection (UPF 50+)
- K logo on right shoulder

#### Technology



COOLING



UPF PROTECTION



QUICK-DRYING



ANTI BACTERIAL

#### Details

**Composition:** 52% Polyamide, 48% Cotton

**Size:** XS-XXL

**Fit:** Sport fit

### K01119 | Women's Sia Polo S/L

A technical blend of lightweight and four-way stretch fibers provides high moisture management for active days. The ribbed collar and contrast accents lend to this timeless style.



K0111902  
Cosmic Red/White



K0111901  
White/Atlanta Blue



K0111903  
Atlanta Blue/White

#### Features & Benefits

- Lightweight fabric
- UV protection (UPF 30+)
- K logo on right shoulder

#### Technology



QUICK-DRYING



ANTI BACTERIAL



UPF PROTECTION

#### Details

**Composition:** 96% Polyester, 4% Elastane

**Size:** XS-XXL

**Fit:** Sport fit

## LG20-L07 | Women's Ikala 7/8 Treggings Pattern

Experience the most luxurious golf pants with high-performance stretch in a variety of exquisite patterns. Tailored for confidence, these dirt- and water-repellent pants offer the perfect blend of functionality and elegance.



K0031943  
Peony/White  
(Micro Gingham)

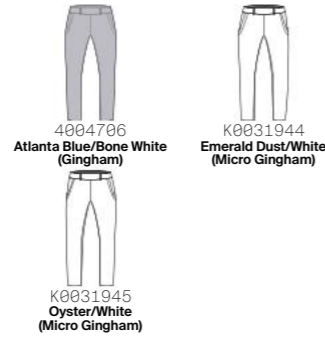
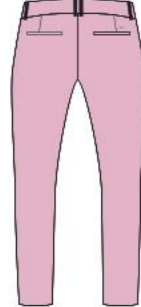

### Features & Benefits

- Water-repellent
- Pull-on style
- Ankle length
- Structured stretch fabric
- Belt loops
- Anti-slide glove back pocket
- Small bottom hem slits
- K logo above back pocket

### Technology



### Details

**Composition:** 87% Polyamide, 13% Elastane

**Size:** 0-14

**Fit:** Slim fit / high rise

## LG20-L02 | Women's Ice Light 7/8 Treggings Print

These ultra-stretch pants feature a lightweight leggings fit and dirt-repellent finish. Ideal for golfing or post-round activities, they offer comfort and practicality in warm or hot weather.



K0057122  
Atlanta Blue/Yonder  
(Splash)



### Features & Benefits

- Water-repellent
- Pull-on style
- Ankle length
- Lightweight stretch fabric
- Belt loops
- Anti-slide glove back pocket
- Small bottom hem slits
- K logo above back pocket

### Technology



### Details

**Composition:** 86% Polyester, 14% Elastane

**Size:** 0-14

**Fit:** Slim fit / high rise

## LG20-J02 | Women's Ice Light 7/8 Treggings

Stay cool on hot days with these lightweight and high-stretch pants. Offering a leggings fit with stretch and a dirt- and water-repellent finish, they are ideal for golfing and post-round activities.



K0010941  
Emerald Dust



### Features & Benefits

- Water-repellent
- Pull-on style
- Ankle length
- Lightweight stretch fabric
- Belt loops
- Anti-slide glove back pocket
- Small bottom hem slits
- K logo above back pocket

### Technology



### Details

**Composition:** 85% Polyamide, 15% Elastane

**Size:** 0-14

**Fit:** Slim fit / high rise

## K00900 | Women's Collagen Straight Pants

A modern, loose fit with a 7/8 length, these pants offer exceptional stretch for unrestricted movement. Enhanced with Moisture Renewal technology to keep your skin hydrated and a pull-on waistband for ease of use, great for the golf course or any occasion.

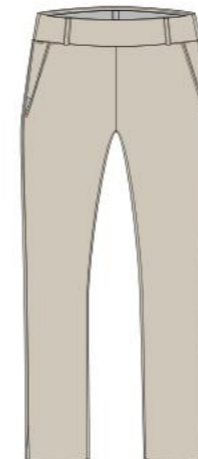

K0090003  
Oyster



### Features & Benefits

- Water-repellent
- Moisture Renewal fabric
- Pull-on style
- Ankle length
- Belt loops
- Anti-slide glove back pocket
- Small bottom hem slits
- K logo above fixed back pocket

### Technology



### Details

**Composition:** 90% Polyamide, 10% Elastane

**Size:** 0-14

**Fit:** Regular fit / high rise

## K00899 | Women's Collagen 7/8 Treggings

A fusion of style and performance, these 7/8-length treggings resemble pants but feel like leggings. Thanks to their four-way stretch and pull-on style waistband, they provide ease of use and freedom of movement for any activity. Designed with Moisture Renewal technology, your skin will stay hydrated even in harsh conditions.

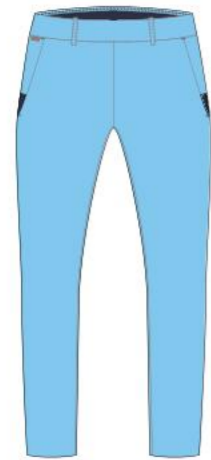

K0089911  
Poolside

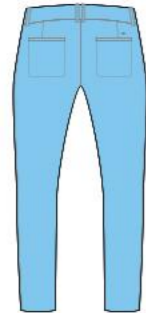

### Features & Benefits

- Water-repellent
- Moisture Renewal fabric
- Pull-on style
- Ankle length
- Belt loops
- Anti-slide glove back pocket
- Small bottom hem slits
- K logo above fixed back pocket

### Technology



### Details

**Composition:** 90% Polyamide, 10% Elastane

**Size:** 0-14

**Fit:** Slim fit / high rise

## K01121 | Women's Collagen Shorts (10")

Combining classic style with performance, these shorts feature water-repellent fabric and four-way stretch for all-day comfort. Moisture Renewal technology keeps your skin hydrated, while a pull-on waistband ensures effortless wear—perfect for sunny days.



K0112104  
Peony

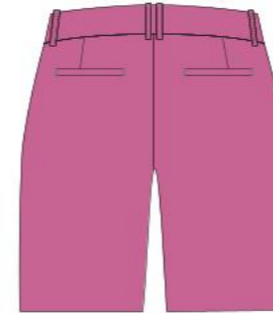

### Features & Benefits

- Water-repellent
- Moisture Renewal fabric
- Pull-on style
- Belt loops
- Small bottom hem slits
- Anti-slide glove back pocket
- K logo above fixed back pocket

### Technology



### Details

**Composition:** 90% Polyamide, 10% Elastane

**Size:** 0-14

**Fit:** Regular fit / mid rise

## K00898 | Women's Collagen Pants

Innovation meets classic design in these full-length golf pants. The water-repellent fabric and four-way stretch provide unrestricted comfort. Engineered with Moisture Renewal technology to keep your skin hydrated all day, these pants are a stylish choice for any situation.



K0089816  
Emerald Dust



### Features & Benefits

- Water-repellent
- Moisture Renewal fabric
- 4-pocket style
- Full length
- Belt loops
- Anti-slide glove back pocket
- K logo above back pocket

### Technology



### Details

**Composition:** 90% Polyamide, 10% Elastane

**Size:** 0-14

**Fit:** Slim fit / mid rise

## LG97 - H01 | Women's Lucy Webbing Belt

Add a touch of elegance to your golf outfit with this stretchable knit belt, featuring a detailed design and a matte buckle.

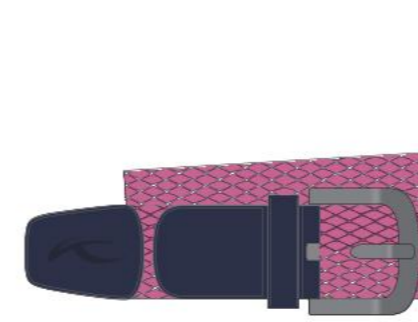

K0040311  
Peony/Atlanta Blue

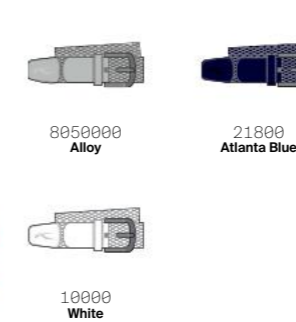

### Features & Benefits

- 30 mm or 1.2 inches wide
- Leather trims
- Adjustable length
- Stretch construction
- Durable matte aluminum buckle
- Debossed K logo detail

### Technology



### Details

**Composition:** 70% Polyester, 30% Rubber  
100% Leather (Cow)

**Size:** XS-L

**Fit:** Regular fit

### K00902 | Women's Vienna Collagen Skort (16")

This skort features Moisture Renewal technology to keep skin hydrated, a pull-on design for ease, and a dramatic front slit for style. A magnetic back pocket and undershorts with soft silicone and a hidden pocket add functionality to this versatile piece.

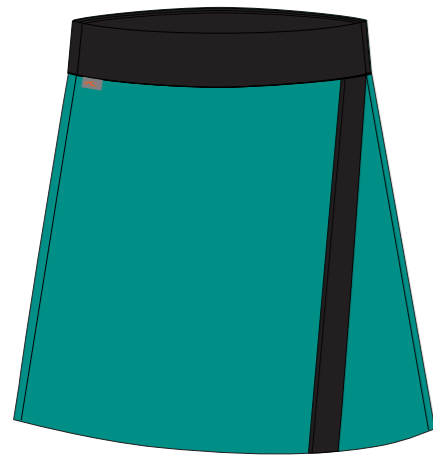

K0090217  
Emerald Dust/Black



K0090202  
Atlanta Blue/White



K0090201  
White/Atlanta Blue



K0090216  
Poolside/Atlanta Blue

#### Features & Benefits

- Moisture Renewal fabric
- Pull-on style
- Inner shorts with silicone grips and pocket
- Back pocket with magnetic closure
- K logo above back pocket

#### Technology



MOISTURE RENEWAL



QUICK-DRYING



ANTI BACTERIAL

#### Details

**Composition:** 59% Polyamide, 41% Elastane

**Size:** 0-12

**Fit:** Regular fit / mid rise

### K00546 | Women's Susi Skort (16")

Slip into this classic skort, engineered with a soft and technical fabric that offers ample stretch. The pull-on style, magnetic back pocket, and undershorts provide ease and coverage for an active day on or off the course.

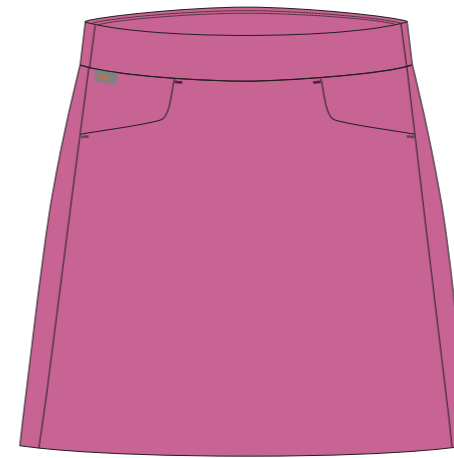

K0054637  
Peony

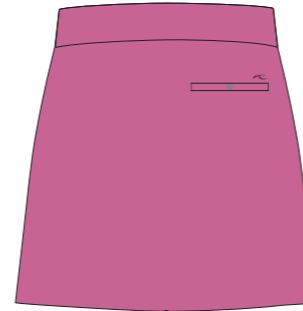

K0054602  
White



K0054603  
Atlanta Blue



K0054639  
Papaya Glow



K0054638  
Yonder

#### Features & Benefits

- Pull-on style
- Inner shorts
- Back pocket with magnetic closure
- K logo above back pocket

#### Technology



QUICK-DRYING



ANTI BACTERIAL

#### Details

**Composition:** 80% Polyamide, 20% Elastane

**Size:** 0-14

**Fit:** Regular fit / mid rise

### K00901 | Women's Susi Skort (18")

Slip into this classic skort, engineered with a soft and technical fabric that offers ample stretch. The pull-on style, magnetic back pocket, and undershorts provide ease and coverage for an active day on or off the course.

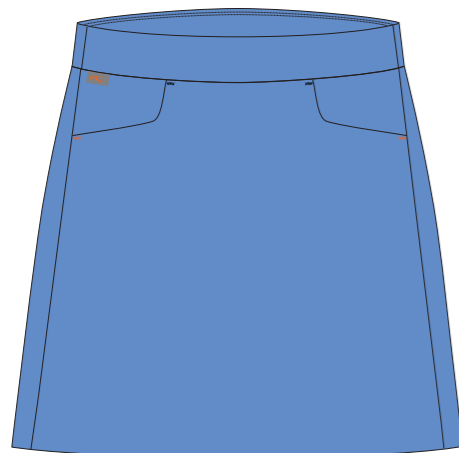

K0090114  
Yonder

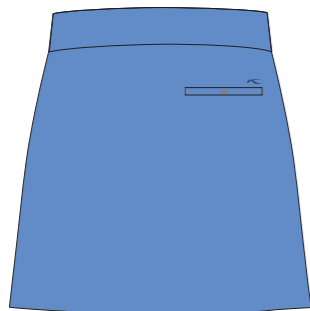

K0090104  
Atlanta Blue



K0090103  
White



K0090113  
Peony



K0090115  
Emerald Dust

#### Features & Benefits

- Pull-on style
- Inner shorts
- Back pocket with magnetic closure
- K logo above back pocket

#### Technology



QUICK-DRYING



ANTI BACTERIAL

#### Details

**Composition:** 80% Polyamide, 20% Elastane

**Size:** 0-14

**Fit:** Regular fit / mid rise

### K00434 | Women's Susi Skort (14")

Slip into this classic skort, engineered with a soft and technical fabric that offers ample stretch. The pull-on style, magnetic back pocket, and undershorts provide ease and coverage for an active day on or off the course.



K0043403  
Atlanta Blue



K0043402  
White



K0043430  
Emerald Dust

#### Features & Benefits

- Pull-on style
- Inner shorts
- Back pocket with magnetic closure
- K logo above back pocket

#### Technology



QUICK-DRYING



ANTI BACTERIAL

#### Details

**Composition:** 80% Polyamide, 20% Elastane

**Size:** 0-14

**Fit:** Regular fit / mid rise

## K00911 | Women's Seoul Dress

Made with chic French fabric, this dress combines UV protection, quick-drying technology, and a slimming silhouette. Integrated undershorts with a soft silicone grip and hidden pocket enhance comfort and functionality, making it a versatile choice for golf, tennis, pickleball, or any outdoor sport.

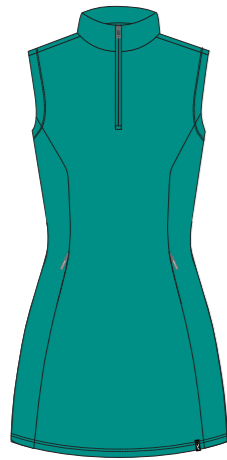

K0091113  
Emerald Dust

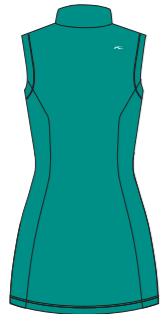

K0091112  
Peony



K0091102  
Atlanta Blue

### Features & Benefits

- Soft textured French fabric with stretch
- Inner shorts with silicone grips and pocket
- K logo on right shoulder

### Technology



QUICK-DRYING



ANTI BACTERIAL



UPF PROTECTION

### Details

**Composition:** 81% Polyamide, 19% Elastane

**Size:** 2-14

**Fit:** Sport fit

### K00983 | Juniors Radiation Jacket

Stay warm on cold to very cold days with lightweight insulation on the front, back, and sleeves. Stretch panels at the sides and back offer exceptional freedom of movement. The water-repellent, windproof fabric and quick-drying lining provide comfort during any activity.



K0098301  
Atlanta Blue



K0098302  
Black

#### Features & Benefits

- Windproof
- Water-repellent
- Lightweight insulation on front, back, and sleeves
- K logo on collar and right shoulder

#### Technology



#### Details

**Composition:** 100% Polyester  
78% Polyester, 22% Elastane

---

**Insulation:** 100% Polyester (40g KJUS FAST Thermo Core™)

---

**Size:** XS | 4-6Y | 116cm – XXL | 14-16Y | 176cm **Fit:** Regular fit

### K00664 | Boys' Hood Midlayer Half-Zip

This hooded midlayer offers ultra-soft, flexible peached fabric with a multifunctional design to wear both on and off course.



K0066417  
Poolside



K0066403  
Atlanta Blue



K0066401  
Pewter

#### Features & Benefits

- UV protection (UPF 50+)
- K logo on collar and right shoulder

#### Technology



#### Details

**Composition:** 84% Polyester, 16% Elastane

---

**Size:** XS | 4-6Y | 116cm – XXL | 14-16Y | 176cm **Fit:** Regular fit

### K00984 | Juniors Radiation Vest

Lightweight insulation on the front and back provides warmth and comfort on cold to very cold days, while stretch panels at the sides and back offer exceptional freedom of movement. The water-repellent, windproof fabric and quick-drying lining protect from the elements.



K0098402  
Black



K0098401  
Atlanta Blue

#### Features & Benefits

- Windproof
- Water-repellent
- Lightweight insulation on front and back
- K logo on collar and right shoulder

#### Technology



#### Details

**Composition:** 100% Polyester  
78% Polyester, 22% Elastane

---

**Insulation:** 100% Polyester (40g KJUS FAST Thermo Core™)

---

**Size:** XS | 4-6Y | 116cm – XXL | 14-16Y | 176cm **Fit:** Regular fit

### BG25-H00 | Boys' Keano Half-Zip

Incredibly versatile, this lightweight midlayer offers four-way stretch comfort with UV protection and quick-drying properties. Perfect for active days.



8017000  
Steel Grey Mélange



22300  
Atlanta Blue Mélange



K0028015  
Poolside

#### Features & Benefits

- Lightweight fabric
- UV protection (UPF 50+)
- K logo on collar and right shoulder

#### Technology



#### Details

**Composition:** 100% Polyester

---

**Size:** XS | 4-6Y | 116cm – XXL | 14-16Y | 176cm **Fit:** Regular fit

### K00521 | Boys' Golfer Polo S/S

Enjoy a father-son moment with this print polo that matches the adult Golfer's Polo. Stretchy, quick-drying fabric ensures comfort, making it perfect for any activity.

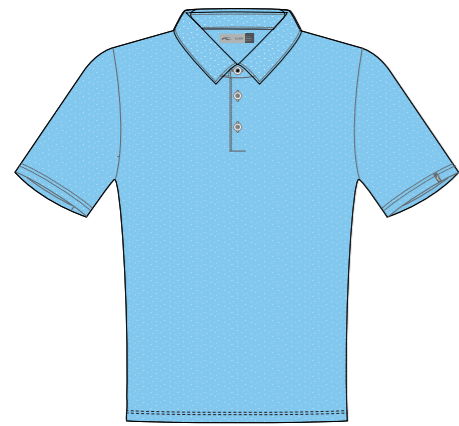

K0052113  
Atlanta Blue/White  
(Sail Away)

- Features & Benefits**
- UV protection (UPF 50+)
  - K logo on right shoulder

**Technology**



QUICK-DRYING



ANTI BACTERIAL



UPF PROTECTION

K0052112  
Poolside/White  
(Sharks)

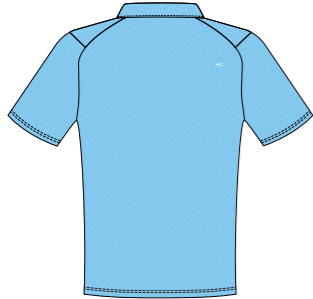

**Details**

**Composition:** 88% Polyester, 12% Elastane

**Size:** XS | 4-6Y | 116cm - XXL | 14-16Y | 176cm

**Fit:** Regular fit

### K01001 | Boys' Gecko Pants

Designed for young golfers, these quick-drying, four-way stretch pants offer all-day comfort. The KJUS Growth System at the waist and hem adapts to growth spurts, making them ideal for both the course and classroom.

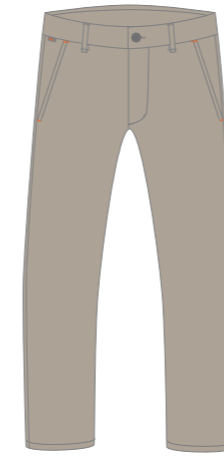

K0100109  
Atlanta Blue

- Features & Benefits**
- Button waistband closure
  - Belt Loops
  - KJUS Growth System
  - K-KJUS logo above back pocket

**Technology**



QUICK-DRYING



KJUS GROWTH SYSTEM

K0100110  
Oxford Tan



**Details**

**Composition:** 88% Polyester, 12% Elastane

**Size:** XS | 4-6Y | 116cm - XXL | 14-16Y | 176cm

**Fit:** Regular fit / mid rise

### K00506 | Boys' Polo Self Collar S/S

Outfit him for performance with this quick-drying, stretch polo. Perfect for both the course and everyday wear.



K0050603  
Atlanta Blue

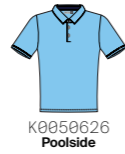

K0050626  
Poolside

- Features & Benefits**
- UV protection (UPF 50+)
  - K logo on right shoulder

**Technology**



QUICK-DRYING



ANTI BACTERIAL



UPF PROTECTION

K0050601  
White

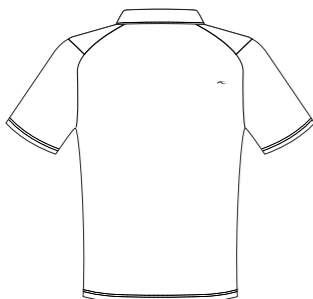

**Details**

**Composition:** 88% Polyester, 12% Elastane

**Size:** XS | 4-6Y | 116cm - XXL | 14-16Y | 176cm

**Fit:** Regular fit

### K01084 | Boys' Hybrid Shorts

Designed for the course, clubhouse, or pool, these versatile shorts offer ultra-quick drying performance with a polished look fit for the country club. The four-way stretch fabric ensures comfort, while a dynamic waistband with a drawcord, soft elastic, and button-and-zip closure provides a secure fit. The KJUS Growth System at the hem extends wearability, making them perfect for any adventure.



K0108402  
Oxford Tan

- Features & Benefits**
- Dynamic Waistband System
  - Belt Loops
  - KJUS Growth System
  - K-KJUS logo above fixed back pocket

**Technology**



QUICK-DRYING



KJUS GROWTH SYSTEM

K0108401  
Atlanta Blue



**Details**

**Composition:** 88% Polyester, 12% Elastane

**Size:** XS | 4-6Y | 116cm - XXL | 14-16Y | 176cm

**Fit:** Regular fit / mid rise

### K00663 | Girls' Shasta Midlayer Half-Zip

This midlayer features beautiful shoulder details, offering a stylish look that is perfect as a stand-alone piece or for layering.



K0066301  
White



K0066302  
Atlanta Blue



K0066323  
Poolside

#### Features & Benefits

- Lightweight fabric
- Pleat details
- UV protection (UPF 50+)
- K logo on collar and right shoulder

#### Technology



QUICK-DRYING



UPF PROTECTION

#### Details

**Composition:** 84% Polyester, 16% Elastane

**Size:** XS | 4-6Y | 116cm – XXL | 14-16Y | 176cm

**Fit:** Regular fit

### K00524 | Girls' Treggings

Crafted from peached jersey fabric, these treggings offer an ultra-soft feel and ultimate comfort, whether on the course or in the classroom.

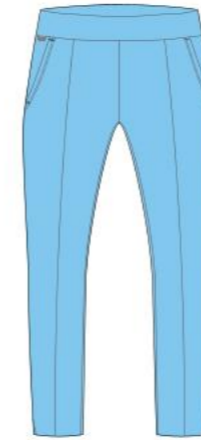

K0052429  
Poolside

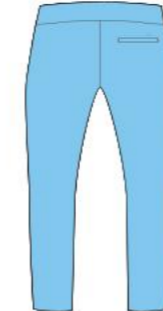

K0052402  
Atlanta Blue

#### Features & Benefits

- Pull-on style
- Full length
- Pin tuck detail
- K logo above back pocket

#### Technology



QUICK-DRYING

#### Details

**Composition:** 80% Polyamide, 20% Elastane

**Size:** XS | 4-6Y | 116cm – XXL | 14-16Y | 176cm

**Fit:** Slim fit / high rise

### K00507 | Girls' Printed Polo S/S

Enjoy a Mother-Daughter moment with this print polo that matches back to the women's collection. Stretch and quick-drying fabrics ensure comfort, perfect for any activity.



K0050734  
White/Poolside  
(Splash)



K0050735  
Atlanta Blue/White  
(Watercolor Gingham)

#### Features & Benefits

- UV protection (UPF 50+)
- K logo on right shoulder

#### Technology



QUICK-DRYING



ANTI BACTERIAL



UPF PROTECTION

#### Details

**Composition:** 88% Polyester, 12% Elastane

**Size:** XS | 4-6Y | 116cm – XXL | 14-16Y | 176cm

**Fit:** Regular fit

### K00436 | Girls' Skort (13")

This classic skort, enhanced with a soft, technical fabric, provides stretch and quick-drying properties. The pull-on style and undershorts make the skort incredibly comfortable, perfect for an active day on the course or off.



K0043602  
Atlanta Blue



K0043605  
White

#### Features & Benefits

- Pull-on style
- Inner shorts
- K logo above back pocket

#### Technology



QUICK-DRYING



ANTI BACTERIAL

#### Details

**Composition:** 80% Polyamide, 20% Elastane

**Size:** XS | 4-6Y | 116cm – XXL | 14-16Y | 176cm

**Fit:** Regular fit / mid rise

K00906 | Unisex Cascade Bucket Hat

No need for a rain check, this waterproof, breathable, and embroidery compatible hat will help keep you dry. Complemented by a large contoured brim and interior elastic band that swiftly wicks moisture away. The interior Velcro® adjustment creates the perfect fit while the exterior adjustable draw cord system secures the hat in place.



Features & Benefits

- Waterproof
- Breathable
- Contoured brim width: 75-95mm or 3-3.7 inches
- Moisture-wicking elastic band
- Embroidery compatible
- Interior adjustment for fit
- Exterior adjustable draw cord system to secure
- K logo on side

Technology



Details

Composition: 100% Polyester  
Size: S/M-L/XL  
Fit: Regular fit

UG75 - D00 | Unisex Classic Cap

A classic stretch cap with twill fabric that feels as good as it looks. The perfect addition to any outfit.



Features & Benefits

- Moisture-wicking elastic band
- K logo on adjustable, aluminum buckle
- K logo on front left panel

Technology



Details

Composition: 97% Polyester, 3% Elastane  
Size: E  
Fit: Regular fit

UG75 - J06 | Unisex Rain Cap

Designed for golfers who refuse to let the weather interfere with their game, this waterproof cap offers superior protection without sacrificing comfort. Made from breathable, high-performance materials with taped seams, it keeps you dry while ensuring optimal airflow. The structured brim shields your eyes from rain, allowing for distraction-free play, no matter the conditions.

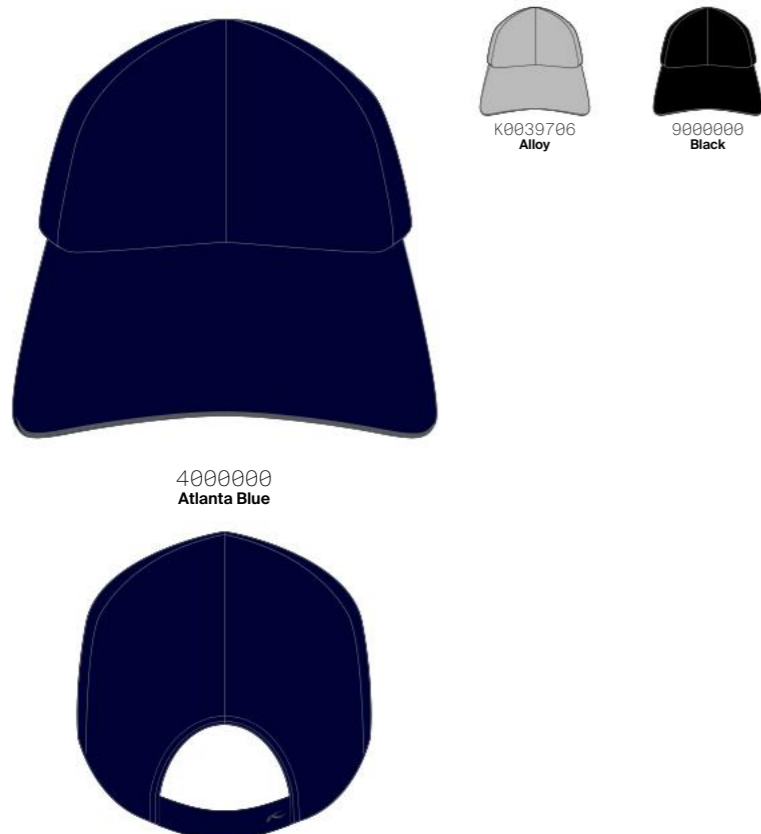

Features & Benefits

- Waterproof
- Breathable
- Moisture-wicking elastic band
- Embroidery compatible
- Adjustable Velcro® closure with K logo

Technology



Details

Composition: 100% Polyester  
Size: E  
Fit: Regular fit

UG75 - F01 | Unisex Classic Cap Cresting

A classic stretch cap with twill fabric that feels as good as it looks. The perfect addition to any outfit.



Features & Benefits

- Moisture-wicking elastic band
- K logo on adjustable, aluminum buckle

Technology



Details

Composition: 97% Polyester, 3% Elastane  
Size: E  
Fit: Regular fit

### UG75-H05 | Unisex 3D Mesh Cap

Shield your eyes from the sun while 3D mesh inserts enhance breathability, keeping you cool and protected wherever you go.



10000  
White

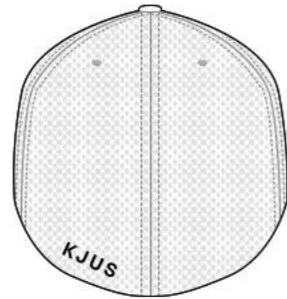

#### Features & Benefits

- Breathable
- Moisture-wicking elastic band
- K logo on front left panel and KJUS logo on back

#### Technology



#### Details

**Composition:** 94% Polyester, 6% Elastane  
87% Polyester, 13% Elastane

**Size:** S/M-L/XL

**Fit:** Stretch fit

### K00767 | Women's Dual Ponytail Cap

Enjoy the versatility of two ponytail positions with this quick-drying headwear. Designed to keep you looking and feeling great, it offers an adaptable fit for any hairstyle preference.



K0076709  
Peony/Atlanta Blue



#### Features & Benefits

- Dual ponytail positions
- Adjustable Velcro® closure
- K logo on front left panel

#### Technology



#### Details

**Composition:** 100% Polyester

**Size:** E

**Fit:** Regular fit

### UG75-H06 | Unisex 3D Mesh Cap Cresting

Stay cool and protected with this cap, designed with breathable 3D mesh for ultimate comfort—perfect for any outdoor activity.



21800  
Atlanta Blue



#### Features & Benefits

- Breathable
- Moisture-wicking elastic band
- KJUS logo on back

#### Technology



#### Details

**Composition:** 94% Polyester, 6% Elastane  
87% Polyester, 13% Elastane

**Size:** S/M-L/XL

**Fit:** Stretch fit

### K00914 | Women's Bree Tailored Cap

A modern twist on a classic look, this sophisticated cap adds a touch of refinement to any outfit. The stretch strap design on the back accommodates various hairstyles.



K0091405  
Emerald Dust/Black  
(Layers)



#### Features & Benefits

- Structured stretch fabric
- Moisture-wicking elastic band
- K logo on adjustable, aluminum buckle
- K logo on front left panel

#### Technology



#### Details

**Composition:** 94% Polyester, 6% Elastane

**Size:** E

**Fit:** Regular fit

## LG75 - D00 | Women's Classic Cap

Our signature cap features an embroidered logo, quick-drying properties, an adjustable fit, and ultra-stretch fabric, ensuring all-day comfort.



K0039517  
Yonder

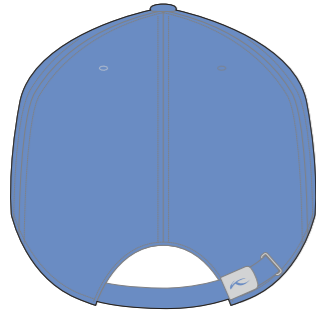

K0039516  
Papaya Glow



21800  
Atlanta Blue



10000  
White

### Features & Benefits

- Lightweight fabric
- Moisture-wicking elastic band
- K logo on adjustable, aluminum buckle
- K logo on front left panel

### Technology



QUICK-DRYING

### Details

**Composition:** 97% Polyester, 3% Elastane

**Size:** E

**Fit:** Regular fit

## K00905 | Unisex Amata Stripe Belt

Crafted with a stretchable knit, this double stripe belt offers double loops to secure the strap, a matte-finished buckle, and leather details to elevate your look.

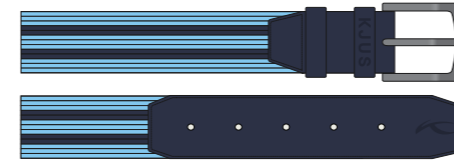

K0090507  
Poolside/Atlanta Blue



K0090503  
Alloy



K0090504  
Atlanta Blue/Pewter

### Features & Benefits

- 35 mm or 1.4 inches wide
- Leather trims
- Adjustable length
- Stretch construction
- Double loops to secure belt strap
- Durable matte aluminum buckle
- Debossed K and KJUS logo detail

### Technology



PREMIUM LEATHER



QUICK-DRYING

### Details

**Composition:** 70% Polyester, 30% Elastane  
100% Leather (Cow)

**Size:** S/85-L/105

**Fit:** Regular fit

## K00903 | Women's Chloe Visor

Bring the shade with you. The sleek silhouette and adjustable strap makes it the perfect piece for a day outside in the sun.



K0090310  
Atlanta Blue/Yonder  
(Splash)

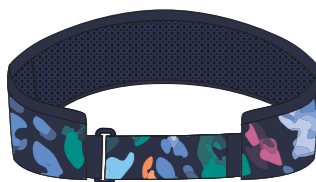

K0090309  
Yonder/White



K0090303  
Atlanta Blue



K0090305  
White/Atlanta Blue

### Features & Benefits

- Moisture-wicking elastic band
- Adjustable Velcro® closure
- K logo on center front

### Technology



QUICK-DRYING

### Details

**Composition:** 97% Polyester, 3% Elastane

**Size:** E

**Fit:** Regular fit

## UG97 - B03 | Classic Webbing Belt Wide

This stretchable belt features leather detailing and a premium matte-finished buckle, adding a touch of elegance to any outfit.

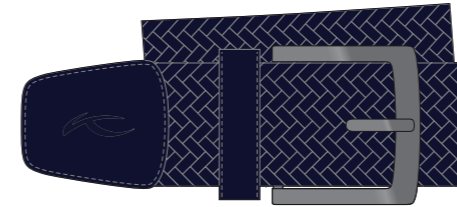

21800  
Atlanta Blue



11000  
Multi Color



15000  
Black



8010000  
Steel Grey



K0040006  
White

### Features & Benefits

- 35 mm or 1.4 inches wide
- Leather trims
- Adjustable length
- Stretch construction
- Durable matte aluminum buckle
- Debossed K logo detail

### Technology



PREMIUM LEATHER

### Details

**Composition:** 70% Polyester, 30% Rubber  
100% Leather (Cow)

**Size:** S/85-L/105

**Fit:** Regular fit

## LG97 - H01 | Women's Lucy Webbing Belt

Add a touch of elegance to your golf outfit with this stretchable knit belt, featuring a detailed design and a matte buckle.

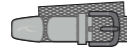
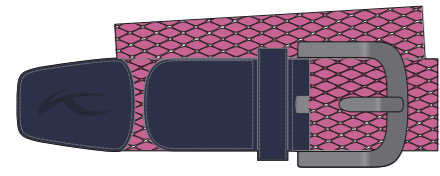

8050000  
Alloy



21800  
Atlanta Blue



10000  
White

### Features & Benefits

- 30 mm or 1.2 inches wide
- Leather trims
- Adjustable length
- Stretch construction
- Durable matte aluminum buckle
- Debossed K logo detail

### Technology



PREMIUM LEATHER

K0040311  
Peony/Atlanta Blue









### Details









**Composition:** 70% Polyester, 30% Rubber  
100% Leather (Cow)











**Size:** XS-L

**Fit:** Regular fit



<p><b>3D Technology</b></p> <p>Full stretch throughout all layers, from the lining, insulation, outer fabric, and seams to create the ultimate range of movement without sacrificing warmth.</p>	 <p>3D TECHNOLOGY</p>
<p><b>AC-Vent™</b></p> <p>This KJUS-patented forearm venting system speeds the body's natural cooling process. Vents located in the lower arm allow for fine-tune air circulation to microregulate your temperature.</p>	 <p>AC-VENT™</p>
<p><b>Anti-bacterial</b></p> <p>Technical treatment that is blended into the fabrics, preventing the growth and spread of odor-causing bacteria.</p>	 <p>ANTI BACTERIAL</p>
<p><b>Anti-Odor</b></p> <p>This technology is applied to the fabric to absorb odor-causing bacteria.</p>	 <p>ANTI-ODOR</p>
<p><b>Body Mapping</b></p> <p>Special fabrics, structures, or insulations strategically placed in gender-specific anatomical locations to increase warmth or enhance breathability where it will be most effective for the body.</p>	 <p>BODY MAPPING</p>
<p><b>Breathable</b></p> <p>Breathability comes as standard in all KJUS products, even in waterproof pieces. The number indicates the amount of perspiration that can escape from the fabric over a specific period of time. The higher the number, the more breathable.</p>	 <p>BREATHABLE</p>
<p><b>Bug Repellent</b></p> <p>Our innovative bug repellent finish helps to repel mosquitos for a more comfortable outdoor experience. This fabric is treated with all-natural micro-encapsulated citronella, offering a safer and non-toxic alternative to traditional repellents.</p>	 <p>BUG REPELLENT</p>
<p><b>Clo® Perforated</b></p> <p>An innovative construction retains heat when the temperature drops while increasing breathability during activity. Perforations create an open structure, allowing moisture to easily evaporate when body heat increases. Stay active without compromising performance with this perfect balance of warmth and breathability.</p>	 <p>CLO®</p>
<p><b>Cooling</b></p> <p>KJUS leverages two different technologies to cool the body. Innovative fiber structures increase the yarn's surface area to intensify natural evaporative cooling and prolong its effect. A permanent finish on the fabric's surface creates a cooling effect when in contact with the skin. These technologies work separately or together to provide cooling on hot days.</p>	 <p>COOLING</p>

<p><b>DWR</b></p> <p>Fabric is coated with a durable polymer barrier that reduces surface tension, ultimately repelling moisture and dirt. For optimal performance, wash garment and reapply treatment according to instructions.</p>	 <p>DWR</p>
<p><b>Eco-Coffee</b></p> <p>An innovative, energy-saving process fuses recycled coffee grounds to the yarn, changing the filament characteristics to create a performance-enhancing fabric that is eco-friendly. Micropores fight against odor-causing bacteria and provide moisture-wicking while coffee grounds naturally infuse UV ray reflection into the yarn.</p>	 <p>ECO-COFFEE</p>
<p><b>Exhale</b></p> <p>Waterproof fabric engineered with the highest level of breathability to support optimal regulation of body temperature as activity levels intensify. The exceptionally high rating means a substantial amount of water vapor can escape from the fabric due to the high-performing membrane. When paired with highly breathable insulation, this combination helps to keep the interior microclimate stays dry and comfortable.</p>	 <p>EXHALE</p>
<p><b>FREELITE</b></p> <p>Innovative knit construction provides superior mobility. Engineered zonal body-mapping is specifically designed for the garment's use, delivering unparalleled breathability and temperature management.</p>	 <p>FREELITE</p>
<p><b>Graphene</b></p> <p>Specialized materials engineered with highly conductive graphene absorb body heat and evenly transports it throughout the fabric, reducing cold spots and regulating heat.</p>	 <p>GRAPHENE</p>
<p><b>HeiQ Fresh Tech</b></p> <p>Anti-odor technology that enhances fabrics with natural, long-lasting freshness by eliminating body and other environmental odors. Effective for up to 100 washes.</p>	 <p>HEIQ FRESH</p>
<p><b>Hydraulic</b></p> <p>A high-performance fabric with unique fiber structures designed to vigorously draw moisture away from the skin's surface, swiftly transporting it to the exterior for rapid evaporation. This process contributes to effective moisture management and body temperature regulation during increased activity.</p>	 <p>HYDRAULIC</p>
<p><b>Hyper 3D Stretch</b></p> <p>Highly waterproof stretch panels with built-in 3D expansion channels are strategically placed within our already stretchy fabric. These panels are designed to follow the body's natural movement, reducing drag, and enhancing mobility.</p>	 <p>HYPER 3D STRETCH</p>

<p><b>KJUS Fast Thermo Core</b></p> <p>High-performance stretch insulation that traps warm air and wicks moisture away, adding warmth while regulating body temperature in cold conditions.</p>	 <p>FAST THERMO CORE</p>
<p><b>KJUS Growth System</b></p> <p>A built-in system to accommodate a quick-growing junior athlete. Special construction at the hem, arms or waist allows you to easily increase the garment's size at different intervals.</p>	 <p>KJUS GROWTH SYSTEM</p>
<p><b>KJUS Premium Down</b></p> <p>Our premium down is responsibly sourced, carefully selected and thoroughly cleansed of allergens. This process creates an extremely lightweight down that provides maximum heat retention.</p>	 <p>PREMIUM DOWN</p>
<p><b>KJUS Premium Leather</b></p> <p>This new generation of leather is abrasion-resistant, flexible, soft and durable.</p>	 <p>PREMIUM LEATHER</p>
<p><b>KJUS Premium Wool</b></p> <p>A blend of the finest natural wool fibers that are intrinsically moisture-wicking and luxuriously warm.</p>	 <p>PREMIUM WOOL</p>
<p><b>Laser cut</b></p> <p>Laser cut technology prevents fraying of open edges, which are bonded with the highest precision.</p>	 <p>LASERCUT</p>
<p><b>Lifestyle</b></p> <p>Our lifestyle apparel incorporates key KJUS technologies and premium craftsmanship in everyday wear, culminating in high-performance and luxurious style.</p>	 <p>LIFESTYLE</p>
<p><b>Lightweight</b></p> <p>Lightweight is a signature feature that distinguishes KJUS products. We use light materials that out-perform others in warmth-to-weight ratio.</p>	 <p>LIGHTWEIGHT</p>
<p><b>Loro Piana</b></p> <p>Made from the finest Italian yarns, Loro Piana fabrics are the epitome of luxury. Specializing in the processing of cashmere and extra fine wool for impeccable quality and softness, delivering a unique sensory experience for the wearer.</p>	 <p>LORO PIANA</p>
<p><b>Mineral Circulation</b></p> <p>Natural minerals woven into the fabric convert infrared and visible light into energy close to your body, increasing your tissue's transfer of oxygen. This aids your body's recovery by increasing blood flow and oxygen levels, which helps soothe the joint and muscle soreness and promotes faster healing.</p>	 <p>MINERAL CIRCULATION</p>
<p><b>Moisture Renewal</b></p> <p>Ultra-soft, breathable yarn engineered to replenish moisture, leaving your skin smooth and hydrated even in harsh conditions.</p>	 <p>MOISTURE RENEWAL</p>

<p><b>Orange Label</b></p> <p>When you choose Orange Label, you are selecting the very best KJUS has to offer—a perfect fusion of elegance and cutting-edge functionality. This exclusive distinction is reserved for products that combine the world's finest materials with our most advanced technologies.</p>	 <p>ORANGE LABEL</p>
<p><b>Packable</b></p> <p>Folds down into an ultra-compact size that can be packed into its own pocket for easy portability.</p>	 <p>PACKABLE</p>
<p><b>Hollow Pima Cotton</b></p> <p>Engineered cotton utilizing cutting-edge yarn technology to create a hollow inner core. This innovative design ensures maximum moisture-wicking and thermoregulation properties, keeping you cool and dry. The process not only enhances performance but also keeps the yarns lightweight, while maintaining a luxurious softness.</p>	 <p>HOLLOW PIMA COTTON</p>
<p><b>Phase-Change Material</b></p> <p>This phase-change material actively equalizes extreme temperatures and provides balanced inner climate at multiple temperatures. Wax within the fabric trap excess heat. When the temperature drops, the stored heat is released back to body.</p>	 <p>PHASE-CHANGE MATERIAL</p>
<p><b>Polartec® Alpha®</b></p> <p>This military-grade fleece keeps you warm, even when the body is wet. It is quick drying, highly durable and has a high warmth-to-weight ratio.</p>	 <p>POLARTEC® Alpha®</p>
<p><b>Quick-drying</b></p> <p>An innovative technology in the fabric or its construction that quickly wicks moisture away from the body, facilitating improved evaporation.</p>	 <p>QUICK-DRYING</p>
<p><b>Reactive Climate Control</b></p> <p>Create the optimal environment as your body heat fluctuates. High-performance fabrics are combined with thermodynamic materials that trap body heat during peak performance and are released after you cool down, helping to regulate your body temperature.</p>	 <p>REACTIVE CLIMATE CONTROL</p>
<p><b>Reversible</b></p> <p>Designed with uniquely different performance-enhancing technologies engineered for each side of the garment. This allows you to get specific technologies supporting your body's microclimate, flexibility and more depending on what side is facing out.</p>	 <p>REVERSIBLE</p>
<p><b>Stretch</b></p> <p>Stretchable fabric that expands and retracts in sync with the body and provides unrestricted freedom of movement.</p>	 <p>STRETCH</p>

**SpheraTEMP**

Maximum insulation warmth with extremely low mass, this new generation of synthetic down alternative is comprised of tiny spheres that mimic down at a fraction of the weight. It is highly water resistant and continues to insulate even when wet. Developed to be hypoallergenic and free from animal derived materials.



SpheraTEMP

**Toray 3DeFX+™**

Synthetic insulation fabric consisting of four different spiral-shaped microfibers with high elasticity and thermal retention.



**Ultra-soft**

Exceptionally smooth, ultra-stretch fabric that is extremely soft against the skin.



ULTRA-SOFT

**Ultra-Sonic Bonding**

Technical technique used to bond materials using ultra-sonic vibrations for a thin, longer lasting and precise seam.



BONDING

**Ultra-stretch**

Highly stretchable fabric that expands and retracts in sync with the body and provides unrestricted freedom of movement.



ULTRA-STRETCH

**UPF Protection**

The Ultraviolet Protection Factor (UPF) rating system measures how well a fabric prevents UVA and UVB rays from penetrating through the fabric to the skin. The higher the rating, the greater the protection.



UPF PROTECTION

**VaporTemp**

A highly innovative, thermoregulating fabric treatment that uses the energy from your body to help accelerate its natural ability to evaporate perspiration, drawing it away from your skin and out of the garment. At the same time, it helps to regulate body temperature even when weather conditions change.



VAPORTEMP

**Volcanic Yarns**

Refined volcanic sand and carbonized materials embedded into the fabric reflect infrared waves for quick warmth. These active particles also work together to help create the optimal humidity level on the surface of the skin. Simultaneously, antibacterial properties help to eliminate odor when activity levels intensify.



VOLCANIC YARNS

**Waterproof**

Engineered with sealed seams and water-resistant zippers. The higher the number rating, the more waterproof the fabric.



WATERPROOF

**Windproof**

Specially engineered coating applied to the outer fabric that provides wind blocking properties to the garment.



WINDPROOF

# Sizing

## Men Tops

Standard Clothing Size US	XS	S	M	L	XL	2XL	3XL
Standard Clothing Size EU	44	46	48-50	52	54-56	58	60-62
<b>A</b> Chest width cm	89-94	94.5-99.5	100-105	105.5-110.5	111-116	116.5-121.5	122-127
Chest width inch	35-37	37-39	39-41	41.5-43.5	44-46	46-48	48-50
<b>B</b> Waist width cm	77-82	82.5-87.5	88-93	93.5-98.5	99-104	104.5-109.5	110-115
Waist width inch	30-32	32-34	34.5-36.5	37-39	39-41	41-43	43.5-45.5
<b>C</b> Hip width cm	91-96	96.5-101.5	102-107	107.5-112.5	113-118	118.5-123.5	124-129
Hip width inch	35.5-37.5	38-40	40-42	42-44	44.5-46.5	47-49	49-51
<b>E</b> Arm length cm	64	64.5	65-65.5	66	66.5-67	67.5	68-68.5
Arm length inch	25	25.5	25.5	26	26	26.5	26.5

## Men Pants

Standard Clothing Size US	30	32	33	34	36	38	40	42
Standard Clothing Size EU	44	46	48	50	52	54	56	58
<b>D</b> Inner leg length cm	80.5	81	81.5	82	82.5	83	83.5	84
Inner leg length inch	32	32	32	32.5	32.5	32.5	33	33
<b>D1</b> Short sizes cm	76.5	77	77.5	78	78.5	79	79.5	80
Short sizes inch	30	30	30	31	31	31	31	31.5
<b>D2</b> Long sizes cm	84.5	85	85.5	86	86.5	87	87.5	88
Long sizes inch	33	33.5	33.5	34	34	34	34.5	34.5
<b>F</b> Thigh width cm	54-55	55.5-56.5	57-58	58.5-59.5	60-61	61.5-62.5	63-64	64.5-65.5
Thigh width inch	22	22.5	23	23.5	24	24.5	25	25.5

## Men Sizing

USA	EU	France/Italy	UK	Asia
XS	44	46	34	XS
S	46	48	36	S
M	48-50	50-52	38-40	M-L
L	52	54	42	XL
XL	54-56	56-58	44-46	2XL-3XL
XXL	58	60	48	4XL
XXXL	60-62	62-64	50-52	5XL

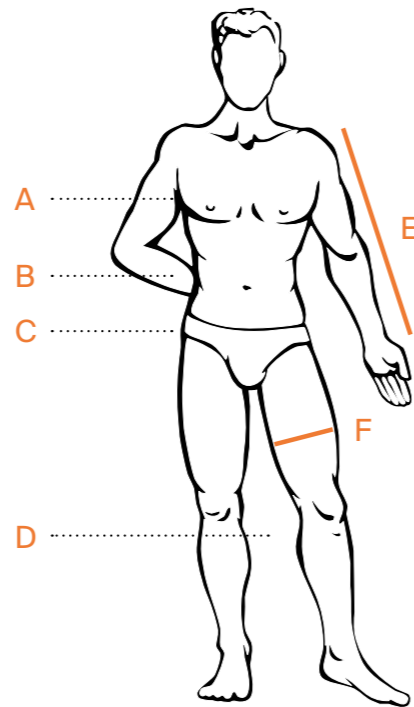

## Women Tops

Standard Clothing Size US	XS	S	M	L	XL	2XL
Standard Clothing Size EU	32-34	36	38	40	42-44	46
<b>A</b> Chest width cm	76-81	81.5-86.5	87-92	92.5-98.5	99-106	106.5-113.5
Chest width inch	30-32	32-34	34-36	36.5-38.5	39-42	42-45
<b>B</b> Waist width cm	60-65	65.5-70.5	71-76	76.5-82.5	83-90	90.5-97.5
Waist width inch	23.5-25.5	26-28	28-30	30-32	32.5-35.5	36-39
<b>C</b> Hip width cm	86-91	91.5-95.5	96-101	101.5-107.5	108-115	115.5-122.5
Hip width inch	34-36	36-38	38-40	40-42	42-45	45.5-48.5
<b>E</b> Arm length cm	59-60	59-61	59-61	59-61	60-61	60-61
Arm length inch	23	23.5	23.5	23.5	24	24

## Women Bottoms

Standard Clothing Size US	2	4	6	8	10	12	14	16
Standard Clothing Size EU	32	34	36	38	40	42	44	46
<b>D</b> Inner leg length cm	77-81	77-81	77-81	77-81	77-81	77-81	77-81	77-81
Inner leg length inch	31	31	31	31	31	31	31	31
<b>D1</b> Short sizes cm	73-76	73-76	73-76	73-76	73-76	73-76	73-76	73-76
Short sizes inch	29	29	29	29	29	29	29	29
<b>D2</b> Long sizes cm	82-85	82-85	82-85	82-85	82-85	82-85	82-85	82-85
Long sizes inch	33	33	33	33	33	33	33	33
<b>F</b> Thigh width cm	48-49	50-51	52-53	54-55	56-57	58-59	60-61	62-64
Thigh width inch	19	19.5	20.5	21.5	22	23	24	24.5

## Women Sizing

USA	EU	France	Italy	UK	Asia
XS	32-34	34-36	38-40	2-4	XS-S
S	36	38	42	6	M
M	38	40	44	8	L
L	40	42	46	10	XL
XL	42-44	44-46	48-50	12-14	2XL-3XL
XXL	46	48	52	16	4XL

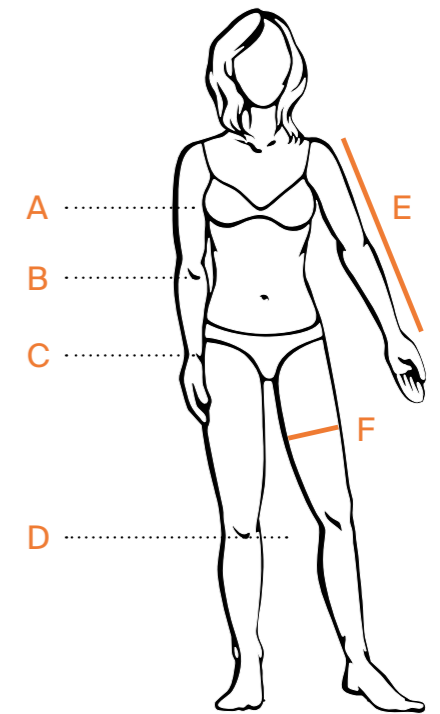

## Sizing, continued

### Boys

Standard Clothing Size US	XS   4-6 Y	S   6-8 Y	M   8-10 Y	L   10-12 Y	XL   12-14 Y	2XL   14-16 Y
Standard Clothing Size EU	116	128	140	152	164	176
<b>A</b> Chest width cm	62-65	66-69	70-73	74-78	79-83	85-89
Chest width inch	24.5-25.5	26-27	27.5-28.5	29-30.5	31-32.5	33.5-35
<b>B</b> Waist width cm	54-56	57-59	60-63	64-68	69-73	74-78
Waist width inch	21.5-22	22.5-23	23.5-25	25-26.5	27-28.5	29-30.5
<b>C</b> Hip width cm	59-62	63-67	68-74	75-82	82-87	88-92
Hip width inch	23-24.5	25-26.5	26.5-29	29.5-32.5	32.5-34.5	34.5-36
<b>E</b> Inner leg length cm	51-56	57-62	63-68	68-74	74-79	79-84
Inner leg length inch	20-22	22.5-24.5	25-26.5	26.5-29	29-31	31-33

### Girls

Standard Clothing Size US	XS   4-6 Y	S   6-8 Y	M   8-10 Y	L   10-12 Y	XL   12-14 Y	2XL   14-16 Y
Standard Clothing Size EU	116	128	140	152	164	176
<b>A</b> Chest width cm	58-61	62-65	67-71	73-77	79-83	85-89
Chest width inch	23-24	24.5-25.5	26.5-28	28.5-30.5	31-32.5	33.5-35
<b>B</b> Waist width cm	54-56	57-59	60-62	63-65	66-68	69-71
Waist width inch	21.5-22	22.5-23	23.5-24.5	25-25.5	26-26.5	27-28
<b>C</b> Hip width cm	61-65	67-71	73-77	79-84	86-91	93-97
Hip width inch	24-25.5	26.5-28	28.5-30.5	31-33	34-36	36.5-38
<b>E</b> Inner leg length cm	51-56	57-62	63-68	68-74	74-79	79-84
Inner leg length inch	20-22	22.5-24.5	25-26.5	26.5-29	29-31	31-33

### Juniors Sizing

Age	USA	EU	France/Italy	UK
4-6 Y	XS	116	114	6
6-8 Y	S	128	126	8
8-10 Y	M	140	138	10
10-12 Y	L	152	150	12
12-14 Y	XL	164	162	14
14-16 Y	2XL	176	174	16

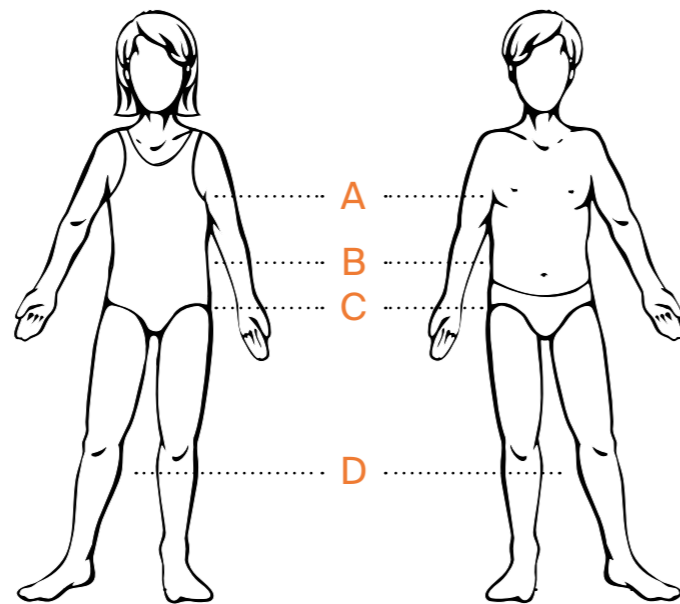

## Sales Contacts

---

### Headquarters

**Brooke Mackenzie, President**  
4888 Pearl East Circle  
Suite 200 West  
Boulder, CO 80301  
+1 800 848 0468  
info.na@kjus.com  
www.kjus.com

### Regional

#### Australia/New Zealand

**KJUS Headquarters**  
+1 800 848 0468  
info.na@kjus.com

#### Austria

**LK International AG**  
**Timo Regier**  
**Managing Director**  
**Europe Operations**  
+41 41 748 08 18  
customer.service@kjus.com

#### BeNeLux

**FROS International B.V.**  
**Paul Kostar**  
Einsteinweg 25  
3404 LH Ijsselstein  
+39 631 990 385  
need email

#### Canada

**Ryan Kettelkamp**  
**Director of Sales**  
**North America**  
+1 800 848 0468  
info.na@kjus.com

#### Continental Europe

**LK International AG**  
**Timo Regier**  
**Managing Director**  
**Europe Operations**  
Suurstoffi 37  
6343 Risch-Rotkreuz / Switzerland  
+41 41 748 08 18  
customer.service@kjus.com

**Adrian Stocker**  
**Head of Retail | Europe**  
+41 79 753 90 66  
adrian.stocker@kjus.com

#### China

**KJUS Headquarters**  
+1 800 848 0468  
info.na@kjus.com

#### Czech Republic

**LEVELSPORTKONCEPT s.r.o**  
**Stepan Vomacka**  
K Bilemu Vrchu 2978/5  
19300, Prague 9  
+420 736 610 627  
stepan.vomacka@levelsportkoncept.cz

#### Denmark

**Andreas Orehouinig**  
+49 170 908 5756  
andreas.orehouinig@kjus.com

#### France

**Paul Baurain**  
**Export Manager &**  
**Sales Representative**  
+33 783 99 10 17  
paul.baurain@kjus.com

#### Germany

**LK Deutschland GmbH**  
**Andreas Orehouinig**  
**Head of Sales | Germany**  
+49 170 908 5756  
andreas.orehouinig@kjus.com

**Barbara Kapeller**  
**B2B & Sales Specialist**  
+49 160 913 959 43  
barbara.kapeller@kjus.com

**Manuella Wehner**  
**Sales Representative**  
**South-West Germany**  
+49 170 605 96 95  
manuella.wehner@kjus.com

**Thorge Wiedbrauk | Agentur**  
**Northern & Central Germany**  
+49 160 96 92 59 17  
agentur@thorgewiedbrauk.com

**Showroom Munich**  
MOC, Raum D103-105  
Lilienthalallee 40  
D-80939 Munich  
+49 898 965 9757  
customer.service@kjus.com

#### Great Britain

**Alistair Brown**  
**General Manager**  
**UK & Ireland**  
1 Drumhead Road  
Cambuslang  
Glasgow  
G32 8EX  
+44 7494 530 113  
alistair.brown@kjus.com

**Chris Dunsdon**  
**Territory Account Manager**  
**Southern UK**  
+44 7658 741 192  
chris.dunsdon@kjus.com

#### Ireland

**AK Golf**  
**Alan Kelso**  
Retreat Lodge, Geashill  
Geashill, co. Offaly  
+35 38 63 84 05 05  
alan@akgolf.ie

#### Italy

**Paul Baurain**  
**Export Manager &**  
**Sales Representative**  
+33 783 99 10 17  
paul.baurain@kjus.com

#### Japan

**North Brain CO. Ltd.**  
2F Grande Shirokane Bldg.  
6-16-22, Shirokane, Minato-ku  
108-0072  
Tokyo  
+81 11 632 5106  
okabe@northbrain.jp

#### Latvia

**SIA DZA**  
**Dzintars Lerhis**  
Tallinas Str. 32  
Riga Latvija 1001  
+371 7320179  
dzintars@fun-box.lv

#### Norway

**LK International AG**  
**Timo Regier**  
**Managing Director**  
**Europe Operations**  
+41 41 748 08 18  
customer.service@kjus.com

#### Portugal

**Paul Baurain**  
**Export Manager &**  
**Sales Representative**  
+33 783 99 10 17  
paul.baurain@kjus.com

#### Spain

**Chris Dunsdon**  
**Territory Account Manager**  
+44 7658 741 192  
chris.dunsdon@kjus.com

**Paul Baurain**  
**Export Manager &**  
**Sales Representative**  
+33 783 99 10 17  
paul.baurain@kjus.com

#### Sweden

**Proscott AB**  
**Ted Johncke**  
Lahällsvägen 48  
18330 Täby  
+46 879 213 30  
ted.johncke@proscott.se

#### Switzerland

**Boris Bruckert**  
**Head of Sales | Switzerland**  
+41 79 109 31 22  
boris.bruckert@kjus.com

#### Turkey

**Turec Golf**  
**Turizm Ticaret Sanayi A.S**  
San. A.S  
Robinson Golf Club Nobilis  
Camik Mh. Turizm Cad. 79/A  
TR-7506 Belek  
+90 0532 620 6432  
info@golfshopturkey.com

#### United Arab Emirates

**Pro Sports International**  
al Kahrman 3rd Street,  
Al Quoz Industrial - 3 Dubai  
+971 4 3477737  
paul@prosports.ae  
purchasing@prosports.ae

#### United States

**Ryan Kettelkamp**  
**Director of Sales**  
**North America**  
+1 800 848 0468  
info.na@kjus.com