

LEZYNE

CELEBRATING THE ESSENCE OF ENGINEERED DESIGN

YEAR EIGHTEEN CATALOG



LEZYNE

Y18 CATALOG

LED LIGHTS

FRONT LIGHTS / PAGE 08
REAR LIGHTS / PAGE 22
LED PAIRS / PAGE 34
E-BIKE LIGHTS / PAGE 48
POWER PACK LIGHTS / PAGE 60
STVZO LIGHTS / PAGE 64
STVZO PAIRS / PAGE 72

INFLATION

FLOOR PUMPS / PAGE 80
HAND PUMPS / PAGE 90
CO2 SYSTEMS / PAGE 100

TOOLS

SHOP TOOLS / PAGE 108
MULTI TOOLS & KITS / PAGE 112
INSERT TOOLS / PAGE 119

TIRE REPAIR

TUBELESS / PAGE 120
PATCH KITS / PAGE 124
LEVERS / PAGE 126

ACCESSORIES

AIRTAG™ ACCESSORIES / PAGE 130
BELLS / PAGE 132
PHONE MOUNTS / PAGE 133
BIKE STORAGE / PAGE 134

BAGS & ORGANIZERS

CADDY'S / PAGE 136
SADDLE BAGS / PAGE 140
KITS / PAGE 142
BAR & FRAME BAGS / PAGE 143
ORGANIZERS / PAGE 144

BOTTLES & CAGES

BOTTLE & CAGES / PAGE 148
WATER BOTTLES / PAGE 154



PURE FUNCTION AND CLEAN AESTHETICS

We built Lezyne on a foundation of formidable engineering, award-winning design, and in-house manufacturing. This combination has brought us to the forefront of the bicycle accessories realm, where we continue to lead the way. We are the designers, developers, and producers of every product we sell, so nothing holds us back. Without traditional manufacturing limits, we've innovated and progressed to new heights this year. Our expanded Year 18 Collection features the pinnacle of new tech and designs, refined over nearly two decades.

Lezyne – Engineered Design.

Scan QR code for more information on our Sustainability Program



SUSTAINABILITY

At Lezyne, we pride ourselves on our core values of high-quality, engineered design. Our new packaging solutions are a testament to this commitment to excellence. We believe that every detail matters, from the materials we use to our packaging design. By prioritizing product protection and reducing waste, we're doing our part to contribute to a more sustainable future while maintaining our dedication to innovative and engineered design.

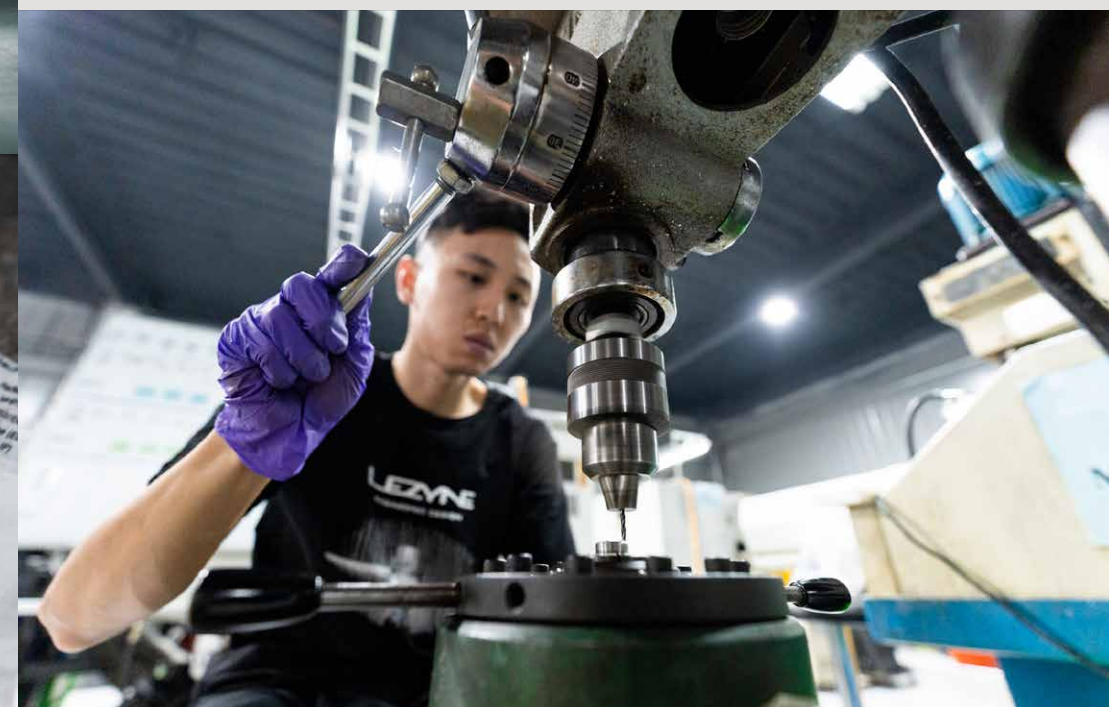

NEW NEW PRODUCTS HAVE THIS ICON NEXT TO THE LISTING

LED LIGHTS

NEW FEATURES:

Waterproof USB-C

Engineered Optical Lens Design

Increased Battery Capacity

Fresh Form Factor

Improved Heat Dissipation

LED LIGHTS

Our lights continue to lead the industry in quality, design, and safety. All of our lights are designed and produced in-house to meet our strict performance standards and feature advanced programming, the best materials, optimized lenses, and class-leading emitters. They are then verified in our own integrating sphere and each light is quality controlled before leaving our factory. Furthermore, with daytime visibility becoming more important than ever, we offer a full range of head and taillight options to keep you visible at all hours of the day. We've continued to develop "Smart Connect" for our LED platform, giving users even more control and ease of use throughout our line of premium bike lights.



The Alert feature detects deceleration on the bike.



Control compatible Smart Connect LED lights with our app or GPS.



New lens technology provides up to 270° of visibility.



Disruptive flash patterns for the best daytime visibility.



Infinite Light Power Pack Compatible.



Engineered three-LED system with optimized lens.



Waterproof USB-C fast charge compatible.



IPX7 Waterproof rating.

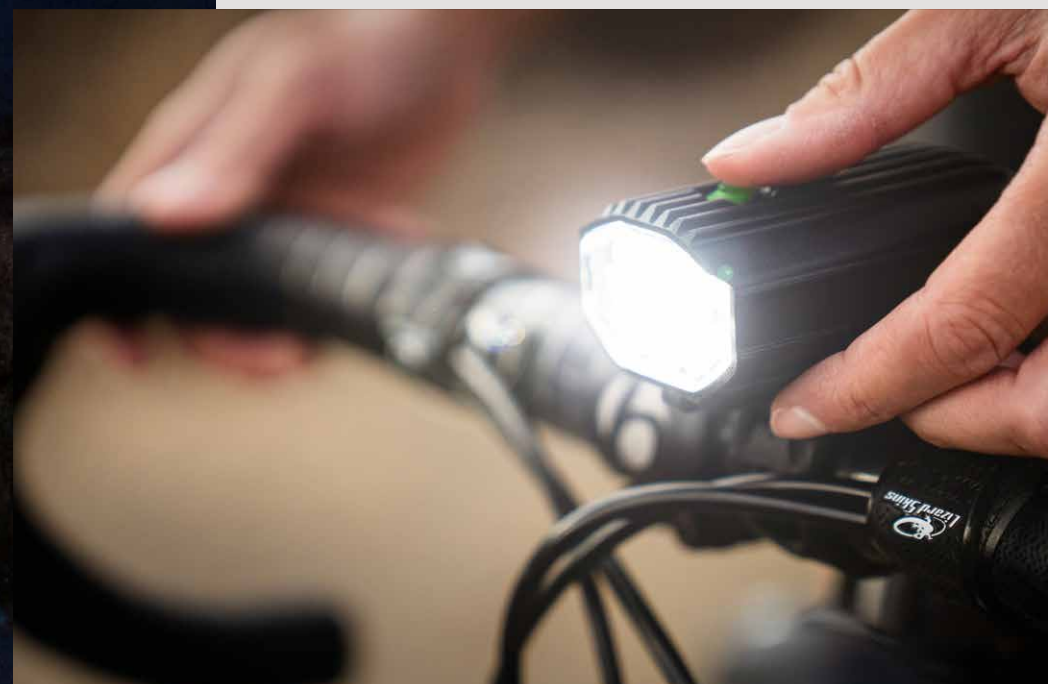

LED ALLY APP

Smart Connect is an innovative technology we developed in-house to control, simplify, and customize compatible Lezyne LED lights. Using the app, Smart Connect lights can be controlled directly and/or programmed (as a combo or individually). Paired combos allow the front light to wirelessly control the rear light.



MEGA DRIVE 2400+ FRONT

\$179.99 / €179.95 / 280g LOADED KIT: \$329.99 / €329.95

- Max 2,400 lumen output / 450-hour max runtime in Femto mode.
- Waterproof USB-C 2A fast charging (cable not included).
- High-beam and low-beam patterns provide wide and uniform light distribution.
- CNC-machined aluminum construction with cooling fins.
- Optional GoPro mount available separately.
- Infinite Light Power Pack+ Compatible.
- Rigorously tested to IPX7 Waterproofing standards.
- 9600 mAh battery capacity.

	ECONOMY	STANDARD	BLAST	OVER DRIVE	DAY FLASH	FEMTO	PULSE	FLASH
	300 LUMENS	700 LUMENS	1500 LUMENS	2400 LUMENS	700 LUMENS	20 LUMENS	250 LUMENS	600 LUMENS
	15:00 HOURS	6:00 HOURS	4:00 HOURS	2:15 HOURS	125:00 HOURS	450:00 HOURS	35:00 HOURS	10:30 HOURS

Gloss Black: 1-LED-7-V404, Loaded Kit: 1-LED-7A-V404

- LOADED KIT Includes:
- Mega Drive 2400+ Front Light
 - Infinite Light Power Pack XL+
 - Mega Mount L
 - LED qPRO Mount
 - USB type A to type C Cable
 - Rugged storage case



CONNECT SMART PAIR

\$99.99 / €104.95 / Front: 153g - Rear: 46g

- The most advanced front/rear combo of cycling lights available.
- Smart Connect Compatible - control your lights with our free LED Ally App.
- Highly disruptive Daytime Flash mode.
- Front - Max 1000 lumens / 160-hour runtime in Femto mode.
 - Machined aluminum body / versatile mounting strip.
- Rear - Max 75 lumens / 19.5-hour runtime in Flash mode.
 - Co-molded construction / Wide Angle Optics: 270° of visibility.

Front

	ECONOMY	STANDARD	BLAST	OVER DRIVE	DAY FLASH	FEMTO	PULSE	FLASH
	500 LUMENS	250 LUMENS	150 LUMENS	7 LUMENS	800 LUMENS	125 LUMENS	125 LUMENS	300 LUMENS
	3:00 HOURS	5:30 HOURS	9:00 HOURS	160:00 HOURS	15:00 HOURS	24:00 HOURS	24:00 HOURS	10:00 HOURS

Rear

	DAY FLASH	FLASH 1	FLASH 2	PULSE	BLAST	ECONOMY
	75 LUMENS	25 LUMENS	10 LUMENS	25 LUMENS	20 LUMENS	3 LUMENS
	10:00 HOURS	8:45 HOURS	19:30 HOURS	8:45 HOURS	4:00 HOURS	18:00 HOURS

Pair: 1-LED-32P-V104

*Available individually (See p.25): KTV Pro Smart Rear: 1-LED-13R-V104



Compatible with the Lezyne LED ALLY App



SUPER DRIVE 1800+ SMART FRONT

\$149.99 / €149.95 / 240g LOADED KIT: \$184.99 / €184.95

- Max 1,800 lumen output / 180-hour max runtime in Femto mode.
- Waterproof USB-C 2A fast charging (cable not included).
- CNC-machined aluminum construction with cooling fins.
- Tri-Focus Optics: brighter center spot in large wide-angle pattern.
- Smart Connect Compatible - control your lights with our free LED Ally App.
- Optional GoPro mount available separately.
- Infinite Light Power Pack+ Compatible.
- Rigorously tested to IPX7 Waterproofing standards.
- 6600 mAh battery capacity.

	ECONOMY	STANDARD	BLAST	OVER DRIVE	DAY FLASH	FEMTO	PULSE
	350 LUMENS	500 LUMENS	1100 LUMENS	1800 LUMENS	750 LUMENS	20 LUMENS	200 LUMENS
	9:00 HOURS	6:00 HOURS	2:45 HOURS	1:45 HOURS	21:00 HOURS	180:00 HOURS	45:00 HOURS

Gloss Black: 1-LED-6-V804, Loaded Kit: 1-LED-6A-V904

- LOADED KIT Includes:
- Super Drive 1800+ Smart Front Light
 - KTV Pro Smart Rear
 - LED Handlebar Mount
 - GoPro LED Adapter



KTV PRO SMART PAIR

\$69.99 / €69.95 / Front: 47.4g - Rear: 46g

KTV SMART DRIVE (FRONT)

- Smart Connect Compatible - control your lights with our free LED Ally App.
- Max 200 lumens / 20-hour runtime in Flash mode.
- Highly disruptive Daytime Flash mode.
- Integrated USB stick for cable-free recharging.
- Rigorously tested to IPX7 waterproofing standards.

KTV PRO SMART (REAR)

- Max 75 lumens / 19.5-hour runtime in Flash mode.
- Wide Angle Optics: 270° of visibility.
- Highly disruptive Daytime Flash mode.
- Unique aero and round seatpost compatible design.
- Rigorously tested to IPX7 waterproofing standards.
- Integrated USB stick for cable-free recharging.

Front

	BLAST	ECONOMY	DAY FLASH	FLASH 1	FLASH 2	PULSE
	70 LUMENS	15 LUMENS	200 LUMENS	30 LUMENS	15 LUMENS	30 LUMENS
	2:00 HOURS	10:00 HOURS	6:30 HOURS	13:15 HOURS	20:00 HOURS	8:00 HOURS

Rear

	DAY FLASH	FLASH 1	FLASH 2	PULSE	BLAST	ECONOMY
	75 LUMENS	25 LUMENS	10 LUMENS	25 LUMENS	20 LUMENS	3 LUMENS
	10:00 HOURS	8:45 HOURS	19:30 HOURS	8:45 HOURS	4:00 HOURS	18:00 HOURS

Pair: 1-LED-13P-V104

*Available individually (See p.25): KTV Pro Smart Rear: 1-LED-13R-V104



Compatible with the Lezyne LED ALLY App



Compatible with the Lezyne LED ALLY App



MACRO DRIVE 1400+

\$99.99 / €99.95 / 230g LOADED KIT: \$214.99 / €214.95

- Max 1,400 lumen output / 300-hour max runtime in Femto mode.
- Waterproof USB-C 2A fast charging (cable not included).
- CNC-machined aluminum construction with cooling fins.
- Tri-Focus Optics: brighter center spot in large wide-angle pattern.
- Optional GoPro mount available separately.
- Infinite Light Power Pack+ Compatible.
- Rigorously tested to IPX7 Waterproofing standards.
- 5200 mAh battery capacity.



	ECONOMY	ENDURO	BLAST	OVER DRIVE	DAY FLASH	FEMTO	PULSE
	200 LUMENS	450 LUMENS	950 LUMENS	1400 LUMENS	700 LUMENS	20 LUMENS	100 LUMENS
	25:00 H:MIN P	12:30 H:MIN P	4:00 H:MIN P	3:00 H:MIN P	100:00 H:MIN P	300:00 H:MIN P	14:00 H:MIN P

- LOADED KIT Includes:
- Macro Drive 1400+ Front Light
 - Infinite Light Power Pack+
 - LED qPRO Mount (new)
 - USB type A to type C Cable

Satin Black: 1-LED-4-V737, Loaded Kit: 1-LED-4A-V804



LITE DRIVE 1200+ \$84.99 / €84.95 / 174g

- Max 1,200 lumen output / 60-hour max runtime.
- Waterproof USB-C 2A fast charging (cable not included).
- CNC-machined aluminum construction with cooling fins.
- Fresh Optical Design.
- Optional GoPro mount available separately.
- Infinite Light Power Pack+ Compatible.
- Rigorously tested to IPX7 Waterproofing standards.
- 3800 mAh battery capacity.



	ECONOMY	ENDURO	BLAST	OVER DRIVE	DAY FLASH	FEMTO	PULSE
	150 LUMENS	300 LUMENS	600 LUMENS	1200 LUMENS	700 LUMENS	20 LUMENS	100 LUMENS
	20:00 H:MIN P	9:30 H:MIN P	4:00 H:MIN P	2:00 H:MIN P	40:00 H:MIN P	60:00 H:MIN P	14:00 H:MIN P

Satin Black: 1-LED-16-V337



MICRO DRIVE 800+ \$59.99 / €59.95 / 135g

- Max 800 lumen output / 35-hour max runtime.
- Waterproof USB-C charging (cable not included).
- CNC-machined aluminum construction with cooling fins.
- Fresh Optical Design.
- Optional GoPro mount available separately.
- Infinite Light Power Pack+ Compatible.
- Rigorously tested to IPX7 Waterproofing standard.
- 1900 mAh battery capacity.



	ECONOMY	ENDURO	BLAST	OVER DRIVE	DAY FLASH	FEMTO	PULSE
	100 LUMENS	400 LUMENS	800 LUMENS	700 LUMENS	20 LUMENS	100 LUMENS	
	10:00 H:MIN P	3:00 H:MIN P	2:00 H:MIN P	30:00 H:MIN P	35:00 H:MIN P	10:00 H:MIN P	

Satin Black: 1-LED-2-V637



CLASSIC DRIVE XL 700+ \$69.99 / €69.95 / 124g

- Max 700 lumens / 45-hour runtime in Femto mode.
- Classic Lezyne styling with modern technology.
- Machined aluminum construction.
- Highly disruptive Daytime Flash mode.
- Waterproof USB-C 2A fast charging (cable not included).
- Infinite Light Power Pack+ Compatible.
- Rigorously tested to IPX7 Waterproofing standards.
- 3300 mAh battery capacity.



	ECONOMY	ENDURO	BLAST	OVER DRIVE	DAY FLASH	FEMTO	PULSE
	150 LUMENS	250 LUMENS	400 LUMENS	700 LUMENS	700 LUMENS	20 LUMENS	150 LUMENS
	9:00 H:MIN P	6:00 H:MIN P	4:00 H:MIN P	2:00 H:MIN P	32:00 H:MIN P	45:00 H:MIN P	32:00 H:MIN P

Satin Black: 1-LED-30-V237



MICRO DRIVE PRO 1000+ \$74.99 / €74.95 / 168g

- Max 1,000 lumen output / 60-hour max runtime.
- USB-C waterproof charging (cable not included).
- CNC-machined aluminum construction with cooling fins.
- Fresh Optical Design.
- Optional GoPro mount available separately.
- Infinite Light Power Pack+ Compatible.
- Rigorously tested to IPX7 Waterproofing standards.
- 2800 mAh battery capacity.



	ECONOMY	ENDURO	BLAST	OVER DRIVE	DAY FLASH	FEMTO	PULSE
	125 LUMENS	300 LUMENS	600 LUMENS	1000 LUMENS	700 LUMENS	20 LUMENS	100 LUMENS
	11:00 H:MIN P	6:00 H:MIN P	3:15 H:MIN P	1:30 H:MIN P	40:00 H:MIN P	60:00 H:MIN P	14:00 H:MIN P

Satin Black: 1-LED-25F-V337



CLASSIC DRIVE 500+ \$49.99 / €49.95 / 95g

- Max 500 lumens / 80-hour runtime in Femto mode.
- Classic Lezyne styling with modern technology.
- Compact, machined aluminum construction.
- Highly disruptive Daytime Flash mode.
- USB-C waterproof charging (cable not included).
- Infinite Light Power Pack+ Compatible.
- Rigorously tested to IPX7 Waterproofing standards.
- 1900 mAh battery capacity.



	ECONOMY	ENDURO	BLAST	OVER DRIVE	DAY FLASH	FEMTO	PULSE
	100 LUMENS	200 LUMENS	500 LUMENS	500 LUMENS	20 LUMENS	100 LUMENS	
	10:00 H:MIN P	4:30 H:MIN P	1:45 H:MIN P	30:00 H:MIN P	80:00 H:MIN P	20:00 H:MIN P	

Satin Black: 1-LED-29-V237



HELMET LITE DRIVE 1200+

\$89.99 / €89.95 / 207g

- Max 1,200 lumen output / 60-hour max runtime.
- Waterproof USB-C 2A fast charging (cable not included).
- CNC-machined aluminum construction with cooling fins.
- Fresh Optical Design.
- GoPro adapter-based helmet mount.*
- Composite Matrix mount construction.
- Velcro strap fits nearly all helmet styles.
- Officially legal on the German market.
- Infinite Light Power Pack+ Compatible.
- 3800 mAh battery capacity.

	ECONOMY	ENDURO	BLAST	OVER DRIVE	DAY FLASH	FEMTO	PIECE
	150 LUMENS	300 LUMENS	600 LUMENS	1200 LUMENS	700 LUMENS	20 LUMENS	100 LUMENS
	20:00 H:MM	9:30 H:MM	4:00 H:MM	2:00 H:MM	40:00 H:MM	60:00 H:MM	14:00 H:MM

Satin Black: 1-LED-16H-V337



HELMET MICRO DRIVE PRO 1000+

\$79.99 / €79.95 / 201g

- Max 1,000 lumen output / 60-hour max runtime.
- USB-C waterproof charging (cable not included).
- CNC-machined aluminum construction with cooling fins.
- Fresh Optical Design.
- GoPro adapter-based helmet mount.*
- Composite Matrix mount construction.
- Velcro strap fits nearly all helmet styles.
- Officially legal on the German market.
- Infinite Light Power Pack+ Compatible.
- 2800 mAh battery capacity

	ECONOMY	ENDURO	BLAST	OVER DRIVE	DAY FLASH	FEMTO	PIECE
	125 LUMENS	300 LUMENS	600 LUMENS	1000 LUMENS	700 LUMENS	20 LUMENS	100 LUMENS
	11:00 H:MM	6:00 H:MM	3:15 H:MM	1:30 H:MM	40:00 H:MM	60:00 H:MM	14:00 H:MM

Satin Black: 1-LED-25H-V337



HELMET HECTO DRIVE 500XL

\$49.99 / €49.95 / 84g

- Max 500 lumens / 20-hour runtime in Femto mode.
- CNC-machined aluminum with cooling fins.
- Highly disruptive Daytime Flash mode.
- Integrated USB stick for cable-free recharging.
- GoPro adapter-based helmet mount.*
- Composite Matrix construction.
- Velcro strap fits nearly all helmet styles.
- Officially legal on the German market.

	BLAST	ENDURO	ECONOMY	FEMTO	FLASH 1	FLASH 2	DAY FLASH	PIECE
	500 LUMENS	200 LUMENS	100 LUMENS	15 LUMENS	50 LUMENS	50 LUMENS	500 LUMENS	50 LUMENS
	1:00 H:MM	2:00 H:MM	4:00 H:MM	20:00 H:MM	13:30 H:MM	13:30 H:MM	5:45 H:MM	15:00 H:MM

Black: 1-LED-9H-V504



* These products are not affiliated with, endorsed by or in any way associated with GoPro Inc. or its products and services
GoPro, HERO, Session, Karma and their respective logos are trademarks or registered trademarks of GoPro, Inc.



FUSION DRIVE PRO 600+

\$49.99 / €49.95 / 129g

- Max 600 lumen output / 36-hour max runtime.
- USB-C waterproof charging (cable not included).
- CNC-machined aluminum construction with cooling fins.
- Fresh Optical Design.
- Optional GoPro mount available separately.
- Infinite Light Power Pack+ Compatible.
- Rigorously tested to IPX7 Waterproofing standards.
- 1900 mAh battery capacity.

	ECONOMY	ENDURO	BLAST	DAY FLASH	FEMTO	PULSE
	100 LUMENS	300 LUMENS	600 LUMENS	600 LUMENS	20 LUMENS	100 LUMENS
	10:00 H:MM P	5:00 H:MM P	2:00 H:MM P	36:00 H:MM P	36:00 H:MM P	12:00 H:MM P

Satin Black: 1-LED-39-V137



HECTO DRIVE 500XL 84g

Neo Metallic: \$54.99 / €54.95 | Regular: \$44.99 / €44.95

- Max 500 lumens / 20-hour runtime in Femto mode.
- CNC-machined aluminum with cooling fins.
- Highly disruptive Daytime Flash mode.
- Integrated USB-stick for cable-free recharging.
- Optional GoPro mount available separately.
- Rigorously tested to IPX7 Waterproofing standards.
- 650 mAh battery capacity.

	BLAST	ENDURO	ECONOMY	FEMTO	FLASH 1	FLASH 2	DAY FLASH	PULSE
	500 LUMENS	200 LUMENS	100 LUMENS	15 LUMENS	50 LUMENS	50 LUMENS	500 LUMENS	50 LUMENS
	1:00 H:MM P	2:00 H:MM P	4:00 H:MM P	20:00 H:MM P	13:30 H:MM P	13:30 H:MM P	5:45 H:MM P	15:00 H:MM P

Black: 1-LED-9F-V504, Silver: 1-LED-9F-V506



MINI DRIVE 400XL

\$34.99 / €34.95 / 64g

- Max 400 lumens / 20-hour runtime in Femto mode.
- CNC-machined aluminum construction.
- Highly disruptive Daytime Flash mode.
- Integrated USB-stick for cable-free recharging.
- Optional GoPro mount available separately.
- Rigorously tested to IPX7 Waterproofing standards.
- 650 mAh battery capacity.

	BLAST	ENDURO	ECONOMY	FEMTO	FLASH 1	FLASH 2	DAY FLASH	PULSE
	400 LUMENS	150 LUMENS	75 LUMENS	15 LUMENS	50 LUMENS	50 LUMENS	400 LUMENS	50 LUMENS
	1:00 H:MM P	2:30 H:MM P	5:00 H:MM P	20:00 H:MM P	13:30 H:MM P	13:30 H:MM P	7:00 H:MM P	15:00 H:MM P

Black: 1-LED-24F-V204, Silver: 1-LED-24F-V206,
Red: 1-LED-24F-V211





NEW STRIP+ DRIVE FRONT \$39.99 / €39.95 / 78g

- Max 700 lumens / 75-hour runtime in Femto mode.
- Wide Angle Optics: 270° of visibility.
- 7 combined solid and flash output modes.
- Highly disruptive Daytime Flash mode.
- USB-C waterproof charging (cable not included).
- Lightweight and durable co-molded design.
- Rigorously tested to IPX7 Waterproofing standards.
- Includes versatile silicone rubber mounting strap.
- 1400 mAh battery capacity.



	ECONOMY	BLAST	PULSE	FLASH 1	DAY FLASH 1	DAY FLASH 2	FEMTO
	50 LUMENS	200 LUMENS	200 LUMENS	100 LUMENS	200 LUMENS	700 LUMENS	20 LUMENS
	15:00 H. RUN	4:00 H. RUN	10:00 H. RUN	15:00 H. RUN	50:00 H. RUN	20:00 H. RUN	75:00 H. RUN

1-LED-21F-V404



ZECTO DRIVE 250+ \$39.99 / €39.95 / 47g

- Max 250 lumens / 40-hour runtime in Femto mode.
- Six combined solid and flash output modes.
- Highly disruptive Daytime Flash mode.
- USB-C waterproof charging (cable not included).
- Patented 2-in-1 clip-on or strap mount options.
- Rigorously tested to IPX7 Waterproofing standards.
- 650 mAh battery capacity.



	ECONOMY	ENDURO	DAY FLASH	FLASH	FEMTO	PULSE
	40 LUMENS	80 LUMENS	250 LUMENS	75 LUMENS	20 LUMENS	75 LUMENS
	8:30 H. RUN	5:00 H. RUN	22:00 H. RUN	10:00 H. RUN	40:00 H. RUN	7:00 H. RUN

Black: 1-LED-8F-V404



KTV DRIVE PRO 300+

\$29.99 / €29.95 / 73g

- Max 300 lumens / 100-hour runtime in Femto mode.
- Highly disruptive Daytime Flash mode.
- USB-C waterproof charging (cable not included).
- Integrated strap hooks for low-profile mounting.
- Rigorously tested to IPX7 Waterproofing standards.
- 1400 mAh battery capacity.



	ECONOMY	ENDURO	BLAST	DAY FLASH	FEMTO	PULSE
	100 LUMENS	200 LUMENS	300 LUMENS	300 LUMENS	20 LUMENS	100 LUMENS
	8:00 H. RUN	4:30 H. RUN	3:00 H. RUN	28:00 H. RUN	100:00 H. RUN	12:00 H. RUN

► WARNING: LIGHT PATTERN FLASHES CONTINUOUSLY

Black: 1-LED-19-V204



KTV DRIVE

\$25.99 / €25.95 / 47.4g | Box set: \$311.99 / €311.95

- Max 200 lumens / 40-hour runtime in Flash mode.
- Highly disruptive Daytime Flash mode.
- Integrated USB-stick for cable-free recharging.
- Durable co-molded rubber body.
- Patented 2-in-1 clip-on or strap mount options.
- Rigorously tested to IPX7 Waterproofing standards.
- 400 mAh battery capacity.



	BLAST	ENDURO	DAY FLASH	FLASH 1	FLASH 2
	70 LUMENS	15 LUMENS	200 LUMENS	30 LUMENS	15 LUMENS
	2:00 H. RUN	10:00 H. RUN	6:30 H. RUN	13:15 H. RUN	20:00 H. RUN

Black: 1-LED-12F-V404

Box Set (Black), 12 PCS: 1-LED-12F-BOX12-V404



Femto USB C Drive Front



NEW

FEMTO USB C DRIVE (FRONT)

\$19.99 / €19.95 / 28g

- Compact, super lightweight.
- 50 lumens of output.
- Wide Angle Optics: 270° of visibility.
- 6 combined solid and flash output modes.
- USB-C waterproof charging (cable not included).
- Rigorously tested to IPX7 Waterproofing standards.
- Durable co-molded construction.
- Includes versatile silicone rubber mounting strap.
- 210 mAh battery capacity.



	ECONOMY	BLAST	PULSE	FLASH 1	DAY FLASH	FEMTO
	10 LUMENS	50 LUMENS	30 LUMENS	30 LUMENS	50 LUMENS	10 LUMENS
	6:00 H. RUN	1:30 H. RUN	7:00 H. RUN	6:45 H. RUN	15:00 H. RUN	15:00 H. RUN

Black: 1-LED-31F-V204, Red: 1-LED-31F-V211



FEMTO USB DRIVE (FRONT)

\$17.49 / €17.45 / 28g | Box set: \$209.88 / €209.40

- Compact, super lightweight.
- 15 lumens of output.
- Durable co-molded construction.
- Wide Angle Optics: 270° of visibility.
- Versatile mounting strap.
- Micro USB rechargeable.
- Rigorously tested to IPX7 Waterproofing standards.
- 210 mAh battery capacity.



	FLASH 1	PULSE	SOLID
	15 LUMENS	15 LUMENS	15 LUMENS
	20:00 H. RUN	12:00 H. RUN	6:00 H. RUN

Black: 1-LED-31F-V104, Box Set, 12 PCS: 1-LED-31F-BOX-V104



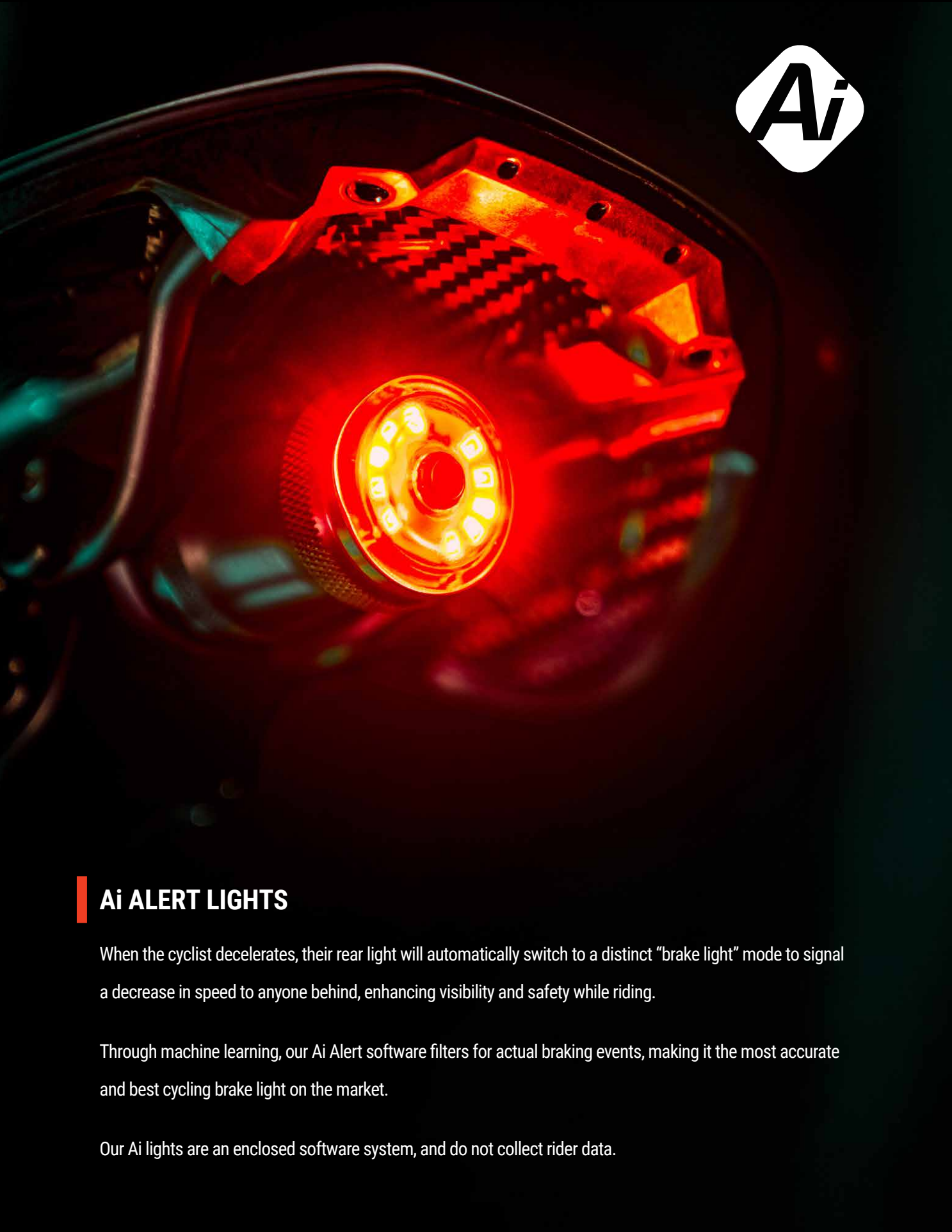

Ai ALERT LIGHTS

When the cyclist decelerates, their rear light will automatically switch to a distinct “brake light” mode to signal a decrease in speed to anyone behind, enhancing visibility and safety while riding.

Through machine learning, our Ai Alert software filters for actual braking events, making it the most accurate and best cycling brake light on the market.

Our Ai lights are an enclosed software system, and do not collect rider data.



NEW

SADDLE Ai ALERT 250 REAR

\$74.99 / €74.95 / 73g

- Advanced taillight with “Ai Alert” brake sensing technology.
- Detects deceleration and changes output mode correspondingly.
- Max 250 lumens / 60-hour runtime in Femto mode.
- Highly disruptive Daytime Flash mode.
- 7 combined solid and flash output modes.
- Wide Angle Optics: 270° of visibility.
- USB-C charging (cable not included).
- Fully CNC Aluminum construction.
- Saddle mounted rear light.
- Rigorously tested to IPX7 Waterproofing standards.
- 1100 mAh battery capacity.



	ECONOMY	BLAZE	PULSE	FLASH 1	DAY FLASH 1	DAY FLASH 2	FEMTO	ACTIVE ALERT
LUMENS	10	80	50	50	250	125	10	250
HOURS	20:00	4:00	8:00	34:00	15:00	25:00	60:00	

1-LED-41R-V137



NEW

STRIP PRO Ai ALERT 400+ REAR

\$59.99 / €59.95 / 71g

- Advanced taillight with “Ai Alert” brake sensing technology.
- Detects deceleration and changes output mode correspondingly.
- 7 combined solid and flash output modes.
- Max 400 lumens / 80-hour runtime in Femto mode.
- Wide Angle Optics for up to 270° of visibility.
- Aero and round seatpost compatible.
- Lightweight and durable co-molded design.
- USB-C rechargeable.
- Rigorously tested to IPX7 Waterproofing standards.
- 1900 mAh battery capacity.



	ECONOMY	BLAZE	PULSE	FLASH 1	DAY FLASH 1	DAY FLASH 2	FEMTO	ACTIVE ALERT
LUMENS	15	80	80	50	200	400	5	150
HOURS	26:00	5:30	14:00	21:00	30:00	18:00	80:00	

1-LED-37R-V304



NEW

KTV PRO+ Ai ALERT REAR

\$39.99 / €39.95 / 50g

- Advanced taillight with “Ai Alert” brake sensing technology.
- Detects deceleration and changes output mode correspondingly.
- 6 combined solid and flash output modes.
- Max 150 lumens / 20-hour runtime in Femto mode.
- Wide Angle Optics: 270° of visibility.
- Lightweight and durable co-molded design.
- Aero and round seatpost compatible.
- Rigorously tested to IPX7 Waterproofing standards.
- Integrated rechargeable USB-stick for cable-free recharging.
- 400 mAh battery capacity.



	ECONOMY	BLAZE	PULSE	FLASH 1	DAY FLASH	FEMTO	ACTIVE ALERT
LUMENS	10	50	50	25	150	5	150
HOURS	9:00	2:00	4:00	18:00	10:30	20:00	

1-LED-35R-V304



STRIP DRIVE PRO 400+

\$54.99 / €54.95 / 71g

- Max 400 lumens / 80-hour runtime in Femto mode.
- Highly disruptive Daytime Flash mode.
- Wide Angle Optics: 270° of visibility.
- USB-C waterproof charging (cable not included).
- Lightweight and durable co-molded design.
- Seven combined solid and flash modes.
- Aero and round seatpost compatible.
- Rigorously tested to IPX7 Waterproofing standards.
- 1900 mAh battery capacity.



	ECONOMY	BLAST	PULSE	FLASH 1	DAY FLASH 1	DAY FLASH 2	FEMTO
	15 LUMENS	80 LUMENS	80 LUMENS	50 LUMENS	200 LUMENS	400 LUMENS	5 LUMENS
	26:00 H:MM	5:30 H:MM	14:00 H:MM	23:00 H:MM	30:00 H:MM	18:00 H:MM	80:00 H:MM

1-LED-22R-V404



STRIP DRIVE 300+

\$44.99 / €39.95 / 71g

- Max 300 lumens / 80-hour runtime in Femto mode.
- Highly disruptive Daytime Flash mode.
- Wide Angle Optics: 270° of visibility.
- Waterproof USB-C charging (cable not included).
- Lightweight and durable co-molded design.
- Seven combined solid and flash modes.
- Aero and round seatpost compatible.
- Rigorously tested to IPX7 Waterproofing standards.
- 1400 mAh battery capacity.



	ECONOMY	BLAST	PULSE	FLASH 1	DAY FLASH 1	DAY FLASH 2	FEMTO
	15 LUMENS	60 LUMENS	60 LUMENS	40 LUMENS	150 LUMENS	300 LUMENS	5 LUMENS
	18:00 H:MM	5:30 H:MM	12:00 H:MM	32:00 H:MM	24:00 H:MM	17:00 H:MM	80:00 H:MM

1-LED-21R-V304



ZECTO DRIVE MAX 400+

\$51.99 / €51.95 / 68g

- Max 400 lumens / 70-hour runtime in Femto mode.
- Highly disruptive Daytime Flash mode.
- USB-C waterproof charging (cable not included).
- Six combined solid and flash output mode.
- Patented 2-in-1 clip and strap mounting system.
- Rigorously tested to IPX7 Waterproofing standards.
- 1300 mAh battery capacity.



	ECONOMY	BLAST	PULSE	FLASH 1	DAY FLASH	FEMTO
	15 LUMENS	80 LUMENS	80 LUMENS	50 LUMENS	400 LUMENS	5 LUMENS
	18:00 H:MM	3:45 H:MM	9:00 H:MM	13:00 H:MM	16:00 H:MM	70:00 H:MM

1-LED-8R-MAX-V204



KTV DRIVE PRO SMART REAR

\$37.99 / €37.95 / 45g

- Max 75 lumens / 19.5-hour runtime in Flash mode.
- Smart Connect technology.
- Wide Angle Optics: 270° of visibility.
- Highly disruptive Daytime Flash mode.
- Unique aero and round seatpost compatible design.
- Rigorously tested to IPX7 Waterproofing standards.
- Integrated USB-stick for cable-free recharging.
- 400 mAh battery capacity.



	DAY FLASH	FLASH 1	FLASH 2	PULSE	BLAST	ECONOMY
	75 LUMENS	25 LUMENS	10 LUMENS	25 LUMENS	20 LUMENS	3 LUMENS
	10:00 H:MM	8:45 H:MM	19:30 H:MM	8:45 H:MM	4:00 H:MM	18:00 H:MM

1-LED-13R-V104

Connects to other Lezyne Wireless compatible lights and Y12+ Lezyne GPS.



LASER DRIVE

\$64.99 / €64.95 / 71g

- Max 250 lumens / 17.5-hour runtime in Flash mode.
- Highly disruptive Daytime Flash mode.
- Laser mode beams two safety strips on the ground.
- Rigorously tested to IPX7 Waterproofing standards.
- Solid and flashing output modes for LEDs and lasers.
- Aero and round seatpost compatible.
- 520 mAh battery capacity.



	BLAST	ENDURANCE	ECONOMY	FLASH 1	FLASH 2	FLASH 3	FLASH 4	DAY FLASH 1	DAY FLASH 2	LASER ONLY	
	40 LUMENS	20 LUMENS	6 LUMENS	20 LUMENS	10 LUMENS	20 LUMENS	20 LUMENS	250 LUMENS	125 LUMENS	SOLID	FLASH
	2:30 H:MM	5:00 H:MM	15:30 H:MM	9:30 H:MM	17:30 H:MM	8:30 H:MM	13:00 H:MM	4:00 H:MM	7:00 H:MM	7:45 H:MM	15:00 H:MM

1-LED-23R-V104



KTV DRIVE PRO+

\$29.99 / €29.95 / 50g

- Max 150 lumens / 20-hour runtime in Femto mode.
- Highly disruptive Daytime Flash mode.
- Wide Angle Optics: 270° of visibility.
- Unique aero and round seatpost compatible design.
- Rigorously tested to IPX7 Waterproofing standards.
- Integrated USB-stick for cable-free recharging.
- 400 mAh battery capacity.



	ECONOMY	BLAST	PULSE	FLASH 1	DAY FLASH	FEMTO
	10 LUMENS	50 LUMENS	50 LUMENS	25 LUMENS	150 LUMENS	5 LUMENS
	9:00 H:MM	2:00 H:MM	4:00 H:MM	18:00 H:MM	10:30 H:MM	20:00 H:MM

1-LED-12RPRO-V504



NEW

STICK+ SEAT CLAMP REAR

\$42.49 / €42.45 / 53g

- 40 lumens of output.
- Incredibly thin, innovative taillight.
- Magnetic clip mount Quickly unclips from magnetic base for easy recharging.
- Wide Angle Optics for up to 270°of visibility.
- Replaces Ø35.4 seat clamp for integrated mounting.
- Lightweight design, constructed from durable composite material.
- Rigorously tested to IPX7 Waterproofing standards.
- USB rechargeable (Integrated USB-stick for cable-free recharging).
- 460 mAh battery capacity.



	ECONOMY	BLAST	PULSE	FLASH 1	DAY FLASH 1	DAY FLASH 2	FEMTO
	5 LUMENS	40 LUMENS	20 LUMENS	20 LUMENS	40 LUMENS	40 LUMENS	5 LUMENS
	10:00 H. MIN	1:30 H. MIN	7:00 H. MIN	9:00 H. MIN	23:00 H. MIN	23:00 H. MIN	30:00 H. MIN

1-LED-33R-SC-V204



NEW

STICK+ DRIVE REAR

\$34.99 / €34.95 / 28g

- 40 lumens of output.
- Incredibly thin, innovative taillight.
- Magnetic clip mount quickly unclips from magnetic base for easy recharging.
- Wide Angle Optics for up to 270° of visibility.
- Simple and secure O-ring mounting system (Includes mounting O-rings).
- Lightweight and durable co-molded design.
- Rigorously tested to IPX7 Waterproofing standards.
- USB rechargeable (Integrated USB-stick for cable-free recharging).
- 460 mAh battery capacity.



	ECONOMY	BLAST	PULSE	FLASH 1	DAY FLASH 1	DAY FLASH 2	FEMTO
	5 LUMENS	40 LUMENS	20 LUMENS	20 LUMENS	40 LUMENS	40 LUMENS	5 LUMENS
	10:00 H. MIN	1:30 H. MIN	7:00 H. MIN	9:00 H. MIN	23:00 H. MIN	23:00 H. MIN	30:00 H. MIN

1-LED-33R-V204



ZECTO DRIVE 200+ (REAR)

\$39.99 / €39.95 / 50g

- Max 200 lumens / 35-hour runtime in Femto mode.
- Highly disruptive Daytime Flash mode.
- Waterproof USB-C charging (cable not included).
- Six combined solid and flash output mode.
- Patented 2-in-1 clip and strap mounting system.
- Rigorously tested to IPX7 Waterproofing standards.
- 650 mAh battery capacity.



	ECONOMY	BLAST	PULSE	FLASH 1	DAY FLASH	FEMTO
	15 LUMENS	50 LUMENS	50 LUMENS	50 LUMENS	200 LUMENS	5 LUMENS
	8:00 H. MIN	2:45 H. MIN	7:00 H. MIN	6:00 H. MIN	13:00 H. MIN	35:00 H. MIN

1-LED-8R-V304



KTV DRIVE+ (REAR)

\$22.49 / €22.45 / 45g | Box set: \$269.99 / €269.95

- Max 40 lumens / 45-hour runtime in Femto mode.
- Highly disruptive Daytime Flash mode.
- Wide Angle Optics: 270° of visibility.
- Unique aero and round seatpost compatible design.
- Rigorously tested to IPX7 Waterproofing standards.
- Integrated USB stick for cable-free recharging.
- 400 mAh battery capacity.



	ECONOMY	BLAST	PULSE	FLASH 1	DAY FLASH	FEMTO
	5 LUMENS	20 LUMENS	20 LUMENS	20 LUMENS	40 LUMENS	5 LUMENS
	10:00 H. MIN	2:30 H. MIN	5:00 H. MIN	9:00 H. MIN	12:00 H. MIN	45:00 H. MIN

1-LED-12R-V504

Box Set (Black), 24 PCS: 1-LED-12R-BOX12-V504



NEW

FEMTO USB C DRIVE REAR

\$19.99 / €19.95 / 29g

Box set: \$234.99 / €234.95

- Compact, super lightweight.
- 15 lumens of output.
- Wide Angle Optics: 270° of visibility.
- 6 combined solid and flash output modes.
- USB-C waterproof charging (cable not included).
- Rigorously tested to IPX7 Waterproofing standards.
- Durable co-molded construction.
- Versatile mounting strap.
- 210 mAh battery capacity.



	ECONOMY	BLAST	PULSE	FLASH 1	DAY FLASH	FEMTO
	5 LUMENS	15 LUMENS	15 LUMENS	15 LUMENS	15 LUMENS	5 LUMENS
	3:40 H. MIN	1:30 H. MIN	6:00 H. MIN	3:30 H. MIN	13:00 H. MIN	12:00 H. MIN

Black: 1-LED-31R-V204, Red: 1-LED-31R-V211

Box Set, 12 PCS: 1-LED-31R-BOX12-V204



FEMTO USB DRIVE REAR

\$17.49 / €17.45 / 29g

Box set: \$209.88 / €209.40

- Compact, super lightweight.
- 5 lumens of output.
- Durable co-molded construction.
- Wide Angle Optics: 270° of visibility.
- Versatile mounting strap.
- Micro-USB rechargeable.
- Rigorously tested to IPX7 Waterproofing standards.
- 210 mAh battery capacity.



	FLASH 100	PULSE	SOLID
	5 LUMENS	5 LUMENS	5 LUMENS
	15:00 H. MIN	9:00 H. MIN	4:30 H. MIN

1-LED-31R-V104

Box Set, 12 PCS: 1-LED-31R-BOX-V104



FEMTO DRIVE REAR

\$14.99 / €14.45 / 26g

Box set: \$521.63 / €520.20

- CNC-machined aluminum body.
- Single LED produces up to 7 lumens.
- 180° of visibility.
- Patented 2-in-1 clip and strap mounting system.
- Rigorously tested to IPX7 Waterproofing standards.
- Powered by two CR2032 batteries.

	FLASH 100	PULSE	SOLID
	7 LUMENS	7 LUMENS	7 LUMENS
	60:00 H. MIN	60:00 H. MIN	30:00 H. MIN

1-LED-1R-V104

Box Set, 36 PCS: 1-LED-1R-BOX36-V104



NEW

POWER PACK XL

\$129.99 / €129.95 / 318g

- IPX7 Rated External Power Pack enhances runtimes of high-output wired LED lights.
- Powerful 3,300 mAh capacity, 49Whr.
- 35cm cable length.
- USB-C Fast Charging.
- Securely mounts to frame with adjustable Velcro strap.

1-LED-PWRPK-V404

LED Compatibility: Super HB StVZO P1350+, Mega HB StVZO P2600, Tera HB StVZO P2800



NEW

INFINITE LIGHT POWER PACK XL+

\$129.99 / €129.95 / 342g

- IPX7-rated external power pack enhances runtimes of compatible LEDs.
- Powerful 13,200mAh battery capacity, 49WHR.
- Extra-long cable (985mm / 39").
- Compatible with iPhone 15, Samsung, etc., and other USB-C devices (older iPhones require USB-C to Lightning adapter).
- USB-C PD compliant, 5V-3A, 9V and 12V.
- Securely mounts to frame with adjustable Velcro strap.

1-LED-PWRPK-V304

LED Compatibility: Mega Drive 2400+, Super Drive 1800+, Macro Drive 1400+, Lite Drive 1200+, Micro Drive Pro 1000+, Micro Drive 800+, Classic Drive XL 700+, Classic Drive 500+, Fusion Drive Pro 600+, Super StVZO 600+, Macro StVZO 500+, Macro StVZO 500+ Reverse, Fusion Drive 500+, KTV Drive Pro 300+, Deca StVZO1250



NEW

INFINITE LIGHT POWER PACK+

\$99.99 / €99.95 / 282g

- IPX7-rated external power pack enhances runtimes of compatible LEDs.
- Powerful 7600mAh battery capacity, 28WHR.
- Extra-long cable (985mm / 39").
- Compatible with iPhone 15, Samsung, etc., and other USB-C devices (older iPhones require USB-C to Lightning adapter)
- USB-C PD compliant, 5V-3A, 9V and 12V.
- Securely mounts to frame with adjustable Velcro strap.

1-LED-PWRPK-V204

LED Compatibility: Mega Drive 2400+, Super Drive 1800+, Macro Drive 1400+, Lite Drive 1200+, Micro Drive Pro 1000+, Micro Drive 800+, Classic Drive XL 700+, Classic Drive 500+, Fusion Drive Pro 600+, Super StVZO 600+, Macro StVZO 500+, Macro StVZO 500+ Reverse, Fusion Drive 500+, KTV Drive Pro 300+, Deca StVZO1250

1-LED-RP-STR-V604
(40A)

1.



1-LED-RP-STR-V104
(50A)

2.



1-LED-RP-STR-V304

3.



1-LED-RP-STR-V404

4.



1-LED-RP-STR-V504

5.



LED REPLACEMENT STRAPS

1. FEMTO USB STRAP

\$3.09 / €2.95 / 4.4g

2. FEMTO/ZECTO/KTV STRAP

\$3.59 / €3.55 / 5.2g

3. STRIP DRIVE STRAP (FRONT+REAR)

\$4.09 / €3.55 / 7.4g

4. MINI/HECTO/MICRO/MICRO PRO/
LITE/CLASSIC/CLASSIC XL STRAP

\$4.59 / €4.95 / 24g

5. MACRO/SUPER/MEGA STRAP

ALSO FITS OLDER SUPER/DECA

\$4.59 / €4.95 / 32.8g

1.



2.



3.



4.



5.



6.



LED END PLUGS

1. HECTO/MICRO/MINI DRIVE \$3.59 / €3.55

10g 1-LED-RP-PLGHM-V104

2. STRIP DRIVE (FRONT) \$3.59 / €3.55

6.4g Also fits Y12 Strip Drive (Front+Rear)

1-LED-RP-PLGST-V104

3. KTV DRIVE (FRONT+REAR) \$3.59 / €3.55

7.6g 1-LED-RP-PLGKT-V104

4. FEMTO USB (FRONT) \$3.59 / €3.55

2.6g 1-LED-RP-PLGFF-V104

5. FEMTO USB (REAR) \$3.59 / €3.55

3.2g 1-LED-RP-PLGFR-V104

7.



6. STICK DRIVE STVZO (REAR) \$6.09 / €6.05

9.2g 1-LED-RP-33RSMT-V104

7. STICK DRIVE (REAR) \$5.59 / €5.55

6.2g 1-LED-RP-33RMT-V104



TYPE C USB CABLE

\$4.99 / €4.95 / 11.5g 1-LED-USB-V304

- TYPE-C to USB-A cable.
- Cable length: 30cm.
- For use with USB-C rechargeable lights and Infinite Light Power Pack+.



MICRO USB CABLE

\$3.59 / €3.45 / 14.6g 1-LED-USB-V204



NEW

LED qPRO MOUNT

\$24.99 / €24.95 / 16g

- Quick release LED Mount with GoPro compatibility.
- CNC-machined aluminum construction.
- Ultra secure locking mechanism.
- Low profile design.

1-LED-QPROMT-V104

LED Compatibility: All except KTV, Zecto and Femto.

Limited Compatibility: StVZO LED Reverse Mount and StVZO Bottom Mount.



NEW

GARMIN/WAHOO GPS FORWARD MOUNT WITH GOPRO

\$44.99 / €44.95 / 61g

- Garmin/Wahoo/GoPro forward mount.
- Designed to fit 31.8mm handlebar diameters.
- Clean design centers mount in front of the stem for optimal light and GPS placement.
- Includes 5mm stem bolts and T-Nuts.
- qPro and GoPro compatible.

1-LED-RP-GWGMT-V104



NEW

MEGA MOUNT S / L

\$34.99 / €34.95 / S: 49g / L: 63g

- CNC machined aluminum.
- Versatile LED and accessory mount.
- Designed to fit either 35mm or 31.8mm handlebar diameters.
- Includes all hardware.
- LED qPro Mount compatible.

Small: 1-LED-RP-MGMTS-V104, Large: 1-LED-RP-MGMTL-V104



NEW

GARMIN/WAHOO GPS FORWARD MOUNT

\$34.99 / €34.95 / 50.7g

- Garmin/Wahoo GPS compatible forward mount.
- Designed to fit 31.8mm handlebar diameters.
- Clean design centers mount in front of the stem for optimal GPS placement.

1-LED-RP-GWMT-V104



NEW

FLEXI STEM MOUNT

\$24.99 / €24.95 / 35g

- CNC machined aluminum.
- Highly compatible stem mount with GoPro flanges.
- Design to mount on the top or bottom of the stem for optimal light placement.
- Includes 5mm stem bolts and T-Nuts.
- Flexible arms accommodate most head tubes
- LED qPro Mount and GoPro compatible.

1-LED-RP-FLXMT-V137



ALUMINUM LED HANDLE BAR MOUNT

\$15.99 / €17.95 / 51.2g

31.8mm: 1-LED-HB31-V404



LED HANDLE BAR MOUNT

\$8.99 / €9.95 / 41.4g

25.4mm + 31.8mm: 1-LED-HBM-V304



AL GOPRO LED ADAPTER

\$6.49 / €6.45 / 4g

- Custom CNC-machined aluminum replaces LED mount to be compatible with GoPro style mounts.

1-LED-GPADAL-V104

Y13 – Y16 LED Compatibility: All except KTV, Zecto and Femto.

Y17 LED Compatibility: Mega 2400+, Super 1800+ and Macro 1400+, Hecto 500, Mini 400.

Not Compatible with: StVZO LED Reverse Mount and StVZO Bottom Mount.



GOPRO LED ADAPTER

\$3.59 / €3.55 / 4g

- Custom Composite Matrix Adapter replaces LED mount to be compatible with GoPro style mounts.

1-LED-GPAD-V104

Y13 – Y16 LED Compatibility: All except KTV.

Y17 LED Compatibility: Mega 2400+, Super 1800+ Macro 1400+, Hecto 500, Mini 400.

Not Compatible with: StVZO LED Reverse Mount.



LED BAR MOUNT ADAPTER

\$3.59 / €3.55 / 6g

- Composite Matrix Adapter to mount to our hard CM handle bar mount instead of the rubber strap.

1-LED-HBMA-V104

Y13 – Y16 LED Compatibility: All except KTV, Zecto and Femto.

Y17 LED Compatibility: Mega 2400+, Super 1800+, Macro 1400+, Hecto 500, Mini 400.



LED HELMET MOUNT – AL GP

\$16.99 / €16.95 / 27g

- Universal helmet mount adapts to most strap-style lights.
- Composite matrix construction.
- Velcro strap fits nearly all helmet styles.
- Includes Alloy GoPro LED Adapter* (Hardware screws, Alloy GoPro LED Adapter and O-ring)

1-LED-HMOUNT-V604

Y13 – Y16 LED Compatibility: Mini 400XL, Hecto 500XL, Micro 600XL, Micro Pro 800XL, Lite 1000XL.

Y17 – Y18 LED Compatibility: Fusion 500+, Fusion Pro 600+, Micro 800+, Micro Pro 1000+, Lite 1200+.

Y13 – Y16 STVZO LED Compatibility: Hecto 40, Hecto Pro 65, Lite Pro 115, Power Pro 115+.

Y17 – Y18 STVZO LED Compatibility: Hecto 230+, Micro 300+, Hecto Pro 400+, Macro 500+, Super 600+.

Not Compatible with: Classic 500, Classic 500+, Classic 700XL, Classic XL 700+, Femto, Femto U55, Femto USB C, KTV, KTV Pro, Zecto, Zecto+, Strip, Strip+, Lite StVZO Pro 115 Reverse, Power HB StVZO 500, KTV StVZO Pro 180+, Macro StVZO 500+ Reverse, Deca StVZO 1250.



LED HELMET MOUNT – GP

\$10.99 / €10.95 / 32.8g

- Universal helmet mount adapts to most strap-style lights.
- Composite matrix construction.
- Velcro strap fits nearly all helmet styles.
- Includes GoPro LED Adapter* (Hardware screws, GoPro LED Adapter and O-ring)

1-LED-HMOUNT-V504

Y13 – Y16 LED Compatibility: Mini 400XL, Hecto 500XL, Classic 500, Classic 700XL, Micro 600XL, Micro Pro 800XL, Lite 1000XL, Macro 1300XXL, Super 1600XXL, Mega 1800i.

Y17 – Y18 LED Compatibility: Classic 500+, Classic XL 700+, Macro 1400+, Super 1800+, Mega 2400+.

Y13 – Y16 STVZO LED Compatibility: Hecto 40, Hecto Pro 65, Lite Pro 115, Power Pro 115+, Power HB 500.

Not Compatible with: Femto, Femto U55, Femto USB C, KTV, KTV Pro, Zecto, Zecto+, Strip, Strip+, Lite StVZO Pro 115 Reverse, Power HB StVZO 500, KTV StVZO Pro 180+, Macro StVZO 500+ Reverse, Deca StVZO 1250.



UNIVERSAL HELMET MOUNT

\$10.99 / €10.95 / 28.5g

- Universal helmet mount adapts to most strap-style lights.
- Composite Matrix construction.
- Velcro strap fits nearly all helmet styles.

1-LED-HMOUNT-V404

* These products are not affiliated with, endorsed by or in any way associated with GoPro Inc. or its products and services GoPro, HERO, Session, Karma and their respective logos are trademarks or registered trademarks of GoPro, Inc.

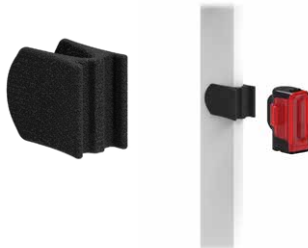

NEW

AEROPOST 3D ADAPTER FOR STRIP SERIES

\$7.49 / €7.45 / 13g

- 3D printed with texture for secure mounting.
- Optimized shape fits all Aero seat posts.

1-LED-3DSAD-V104



D-SHAPE SEATPOST ADAPTER

\$2.59 / €2.55 / 4g

- D-Shape Seatpost adapter for Rear LED KTV and Strip Drive.

1-LED-DSAD-V104



MACRO DRIVE 1400+ / STRIP DRIVE PRO 400+ PAIR

\$149.99 / €149.95 / Front: 154.1g - Rear: 71g

MACRO DRIVE 1400+ (FRONT)

- Max 1,400 lumen output / 300-hour max runtime in Femto mode.
- Waterproof USB-C 2A fast charging (cable not included).
- CNC-machined aluminum construction with cooling fins.
- Tri-Focus Optics: brighter center spot in large wide-angle pattern.
- Optional GoPro mount available separately.
- Infinite Light Power Pack+ Compatible.
- Rigorously tested to IPX7 Waterproofing standards.
- 5200 mAh battery capacity.

1-LED-4P-V1737

STRIP DRIVE PRO 400+ REAR

- Max 400 lumens / 80-hour runtime in Femto mode.
- Highly disruptive Daytime Flash mode.
- Wide Angle Optics: 270° of visibility.
- Waterproof USB-C charging (cable not included).
- Lightweight and durable co-molded design.
- Seven combined solid and flash modes.
- Aero and round seatpost compatible.
- Rigorously tested to IPX7 Waterproofing standards.
- 1900 mAh battery capacity.



LITE DRIVE 1200+ / STRIP DRIVE PRO 400+ PAIR

\$134.99 / €134.95 / Front: 174g - Rear: 71g

LITE DRIVE 1200+(FRONT)

- Max 1,200 lumen output / 60-hour max runtime.
- Waterproof USB-C 2A fast charging (cable not included).
- CNC-machined aluminum construction with cooling fins.
- Fresh Optical Design.
- Optional GoPro mount available separately.
- Infinite Light Power Pack+ Compatible.
- Rigorously tested to IPX7 Waterproofing standards.
- 3800 mAh battery capacity.

1-LED-16P-V83

STRIP DRIVE PRO 400+ REAR

- Max 400 lumens / 80-hour runtime in Femto mode.
- Highly disruptive Daytime Flash mode.
- Wide Angle Optics: 270° of visibility.
- Waterproof USB-C charging (cable not included).
- Lightweight and durable co-molded design.
- Seven combined solid and flash modes.
- Aero and round seatpost compatible.
- Rigorously tested to IPX7 Waterproofing standards.
- 1900 mAh battery capacity.



LITE DRIVE 1200+ / KTV DRIVE PRO+ PAIR

\$109.99 / €109.95 / Front: 174g - Rear: 45g

LITE DRIVE 1200+ (FRONT)

- Max 1,200 lumen output / 60-hour max runtime.
- Waterproof USB-C 2A fast charging (cable not included).
- CNC-machined aluminum construction with cooling fins.
- Fresh Optical Design.
- Optional GoPro mount available separately.
- Infinite Light Power Pack+ Compatible.
- Rigorously tested to IPX7 Waterproofing standards.
- 3800 mAh battery capacity.

KTV DRIVE PRO+ (REAR)

- Max 150 lumens / 20-hour runtime in Femto mode.
- Highly disruptive Daytime Flash mode.
- Wide Angle Optics: 270° of visibility.
- Unique aero and round seatpost compatible design.
- Rigorously tested to IPX7 Waterproofing standards.
- Integrated USB-stick for cable-free recharging.
- 400 mAh battery capacity.

1-LED-16P-V737



MICRO DRIVE 800+ / STRIP DRIVE 300+ PAIR

\$94.99 / €94.95 / Front: 135g - Rear: 71g

MICRO DRIVE 800+ (FRONT)

- Max 800 lumen output / 35-hour max runtime.
- Waterproof USB-C charging (cable not included).
- CNC-machined aluminum construction with cooling fins.
- Fresh Optical Design.
- Optional GoPro mount available separately.
- Infinite Light Power Pack+ Compatible.
- Rigorously tested to IPX7 Waterproofing standard.
- 1900 mAh battery capacity.

STRIP DRIVE 300+ (REAR)

- Max 300 lumens / 80-hour runtime in Femto mode.
- Highly disruptive Daytime Flash mode.
- Wide Angle Optics: 270° of visibility.
- Waterproof USB-C charging (cable not included).
- Lightweight and durable co-molded design.
- Seven combined solid and flash modes.
- Aero and round seatpost compatible.
- Rigorously tested to IPX7 Waterproofing standards.
- 1400 mAh battery capacity.

1-LED-16P-V737



MICRO DRIVE 800+ / KTV DRIVE PRO+ PAIR

\$84.99 / €84.95 / Front: 135g - Rear: 45g

MICRO DRIVE 800+ (FRONT)

- Max 800 lumen output / 35-hour max runtime.
- Waterproof USB-C charging (cable not included).
- CNC-machined aluminum construction with cooling fins.
- Fresh Optical Design.
- Optional GoPro mount available separately.
- Infinite Light Power Pack+ Compatible.
- Rigorously tested to IPX7 Waterproofing standard.
- 1900 mAh battery capacity.

KTV DRIVE PRO+ (REAR)

- Max 150 lumens / 20-hour runtime in Femto mode.
- Highly disruptive Daytime Flash mode.
- Wide Angle Optics: 270° of visibility.
- Unique aero and round seatpost compatible design.
- Rigorously tested to IPX7 Waterproofing standards.
- Integrated USB-stick for cable-free recharging.
- 400 mAh battery capacity.

1-LED-2P-V1537



MICRO DRIVE 800+ / KTV DRIVE+ PAIR

\$77.49 / €77.45 / Front: 135g - Rear: 45g

MICRO DRIVE 800+ (FRONT)

- Max 800 lumen output / 35-hour max runtime.
- Waterproof USB-C charging (cable not included).
- CNC-machined aluminum construction with cooling fins.
- Fresh Optical Design.
- Optional GoPro mount available separately.
- Infinite Light Power Pack+ Compatible.
- Rigorously tested to IPX7 Waterproofing standard.
- 1900 mAh battery capacity.

KTV DRIVE+ (REAR)

- Max 40 lumens / 45-hour runtime in Femto mode.
- Highly disruptive Daytime Flash mode.
- Wide Angle Optics: 270° of visibility.
- Unique aero and round seatpost compatible design.
- Rigorously tested to IPX7 Waterproofing standards.
- Integrated USB stick for cable-free recharging.
- 400 mAh battery capacity.

1-LED-2P-V1437





NEW CLASSIC DRIVE XL 700+ /
STICK+ DRIVE PAIR

- \$97.99 / €97.95 / Front: 124g - Rear: 28g
CLASSIC DRIVE XL 700+ (FRONT)
- Max 700 lumens / 45-hour runtime in Femto mode.
 - Classic Lezyne styling with modern technology.
 - Machined aluminum construction.
 - Highly disruptive Daytime Flash mode.
 - Waterproof USB-C 2A fast charging (cable not included).
 - Infinite Power Pack+ Compatible.
 - Rigorously tested to IPX7 Waterproofing standards.
 - 3300 mAh battery capacity.

- STICK+ DRIVE (REAR)
- 40 lumens of output.
 - Incredibly thin, innovative taillight.
 - Quickly unclips from magnetic base for easy recharging.
 - Wide Angle Optics for up to 270° of visibility.
 - Simple and secure o-ring mounting system.
 - Lightweight design constructed from durable composite material.
 - IPX7 waterproof rating.
 - 460 mAh battery capacity.

1-LED-30P-V637



FUSION DRIVE PRO 600+ / KTV DRIVE PRO+ PAIR

- \$74.99 / €74.95 / Front: 98g - Rear: 45g
FUSION DRIVE PRO 600+ (FRONT)
- Max 600 lumen output / 36-hour max runtime.
 - Waterproof USB-C charging (cable not included).
 - CNC-machined aluminum construction with cooling fins.
 - Fresh Optical Design.
 - Optional GoPro mount available separately.
 - Infinite Light Power Pack+ Compatible.
 - Rigorously tested to IPX7 Waterproofing standards.
 - 1900 mAh battery capacity.

- KTV DRIVE PRO+ (REAR)
- Max 150 lumens / 20-hour runtime in Femto mode.
 - Highly disruptive Daytime Flash mode.
 - Wide Angle Optics: 270° of visibility.
 - Unique aero and round seatpost compatible design.
 - Rigorously tested to IPX7 Waterproofing standards.
 - Integrated USB-stick for cable-free recharging.
 - 400 mAh battery capacity.
 - Simple and secure o-ring mounting system.
 - Lightweight design constructed from durable composite material.
 - IPX7 waterproof rating.

1-LED-39P-V137



FUSION DRIVE PRO 600+ /
STRIP DRIVE 300+ PAIR

- \$84.99 / €84.95 / Front: 98g - Rear: 71g
FUSION DRIVE PRO 600+ (FRONT)
- Max 600 lumen output / 36-hour max runtime.
 - Waterproof USB-C charging (cable not included).
 - CNC-machined aluminum construction with cooling fins.
 - Fresh Optical Design.
 - Optional GoPro mount available separately.
 - Infinite Light Power Pack+ Compatible.
 - Rigorously tested to IPX7 Waterproofing standards.
 - 1900 mAh battery capacity.

- STRIP DRIVE 300+ (REAR)
- Max 300 lumens / 80-hour runtime in Femto mode.
 - Highly disruptive Daytime Flash mode.
 - Wide Angle Optics: 270° of visibility.
 - USB-C waterproof charging (cable not included).
 - Lightweight and durable co-molded design.
 - Seven combined solid and flash modes.
 - Aero and round seatpost compatible.
 - Rigorously tested to IPX7 Waterproofing standards.
 - 1400 mAh battery capacity.
 - Aero and round seatpost compatible.
 - Micro USB rechargeable.

1-LED-39P-V237



FUSION DRIVE 500+ /
ZECTO DRIVE 200+ PAIR

- \$81.99 / €81.95 / Front: 98g - Rear: 50g
FUSION DRIVE 500+ (FRONT)
- Max 500 lumen output / 35-hour max runtime.
 - Waterproof USB-C charging (cable not included).
 - CNC-machined aluminum construction with cooling fins.
 - Fresh Optical Design.
 - Optional GoPro mount available separately.
 - Infinite Light Power Pack+ Compatible.
 - Rigorously tested to IPX7 Waterproofing standards.
 - 1400 mAh battery capacity.

- ZECTO DRIVE 200+ (REAR)
- Max 200 lumens / 35-hour runtime in Femto mode.
 - Highly disruptive Daytime Flash mode.
 - USB-C waterproof charging (cable not included).
 - Six combined solid and flash output mode.
 - Patented 2-in-1 clip and strap mounting system.
 - Rigorously tested to IPX7 Waterproofing standards.
 - 650 mAh battery capacity.

1-LED-38P-V237



FUSION DRIVE 500+ /
KTV DRIVE PRO+ PAIR

- \$71.99 / €71.95 / Front: 98g - Rear: 45g
FUSION DRIVE 500+ (FRONT)
- Max 500 lumen output / 35-hour max runtime.
 - Waterproof USB-C charging (cable not included).
 - CNC-machined aluminum construction with cooling fins.
 - Fresh Optical Design.
 - Optional GoPro mount available separately.
 - Infinite Light Power Pack+ Compatible.
 - Rigorously tested to IPX7 Waterproofing standards.
 - 1400 mAh battery capacity.

- KTV DRIVE PRO+ (REAR)
- Max 150 lumens / 20-hour runtime in Femto mode.
 - Highly disruptive Daytime Flash mode.
 - Wide Angle Optics: 270° of visibility.
 - Unique aero and round seatpost compatible design.
 - Rigorously tested to IPX7 Waterproofing standards.
 - Integrated USB-stick for cable-free recharging.
 - 400 mAh battery capacity.
 - Simple and secure o-ring mounting system.
 - Lightweight design constructed from durable composite material.
 - IPX7 waterproof rating.

1-LED-38P-V137





CLASSIC DRIVE 500+ /
ZECTO DRIVE 200+ PAIR

\$87.49 / €87.45 / Front: 95g - Rear: 50g

- CLASSIC DRIVE 500+ FRONT (FRONT)
- Max 500 lumens / 80-hour runtime in Femto mode.
 - Classic Lezyne styling with modern technology.
 - Compact, machined aluminum construction.
 - Highly disruptive Daytime Flash mode.
 - Waterproof USB-C charging (cable not included).
 - Infinite Power Pack+ Compatible.
 - Rigorously tested to IPX7 Waterproofing standards.
 - 1900 mAh battery capacity.

- ZECTO DRIVE 200+ (REAR)
- Max 200 lumens / 35-hour runtime in Femto mode.
 - Highly disruptive Daytime Flash mode.
 - USB-C waterproof charging (cable not included).
 - Six combined solid and flash output mode.
 - Patented 2-in-1 clip and strap mounting system.
 - Rigorously tested to IPX7 Waterproofing standards.
 - 650 mAh battery capacity.

1-LED-29P-V737



NEW CLASSIC DRIVE 500+ /
STICK+ DRIVE PAIR

\$80.49 / €80.45 / Front: 95g - Rear: 28g

- CLASSIC DRIVE 500+ FRONT (FRONT)
- Max 500 lumens / 80-hour runtime in Femto mode.
 - Classic Lezyne styling with modern technology.
 - Compact, machined aluminum construction.
 - Highly disruptive Daytime Flash mode.
 - Waterproof USB-C charging (cable not included).
 - Infinite Power Pack+ Compatible.
 - Rigorously tested to IPX7 Waterproofing standards.
 - 1900 mAh battery capacity.

- STICK+ DRIVE (REAR)
- 40 lumens of output.
 - Incredibly thin, innovative taillight.
 - Quickly unclips from magnetic base for easy recharging.
 - Wide Angle Optics for up to 270° of visibility.
 - Simple and secure o-ring mounting system.
 - Lightweight design constructed from durable composite material.
 - IPX7 waterproof rating.
 - 460 mAh battery capacity.

1-LED-29P-V837



Hecto Drive 500XL / Stick+ Drive Pair



HECTO DRIVE 500XL / STRIP DRIVE 300+ PAIR

\$79.99 / €79.95 / Front: 84g - Rear: 71g

- HECTO DRIVE 500XL
- Max 500 lumens / 20-hour runtime in Femto mode.
 - CNC-machined aluminum with cooling fins.
 - Highly disruptive Daytime Flash mode.
 - Integrated USB-stick for cable-free recharging.
 - Optional GoPro mount available separately .
 - Rigorously tested to IPX7 Waterproofing standards.
 - 650 mAh battery capacity.
 - Aero and round seatpost compatible.
 - Micro USB rechargeable.

1-LED-9P-V1804

- STRIP DRIVE 300+ (REAR)
- Max 300 lumens / 80-hour runtime in Femto mode.
 - Highly disruptive Daytime Flash mode.
 - Wide Angle Optics: 270° of visibility.
 - USB-C waterproof charging (cable not included)
 - Lightweight and durable co-molded design.
 - Seven combined solid and flash modes.
 - Aero and round seatpost compatible.
 - Rigorously tested to IPX7 Waterproofing standards.
 - 1400 mAh battery capacity.
 - Aero and round seatpost compatible.
 - Micro USB rechargeable.



NEW HECTO DRIVE 500XL / STICK+ DRIVE PAIR

\$74.99 / €74.95 / Front: 84g - Rear: 28g

- HECTO DRIVE 500XL
- Max 500 lumens / 20-hour runtime in Femto mode.
 - CNC-machined aluminum with cooling fins.
 - Highly disruptive Daytime Flash mode.
 - Integrated USB-stick for cable-free recharging.
 - Optional GoPro mount available separately .
 - Rigorously tested to IPX7 Waterproofing standards.
 - 650 mAh battery capacity.

1-LED-9P-V1904

- STICK+ DRIVE (REAR)
- 40 lumens of output.
 - Incredibly thin, innovative taillight.
 - Quickly unclips from magnetic base for easy recharging.
 - Wide Angle Optics for up to 270° of visibility.
 - Simple and secure o-ring mounting system.
 - Lightweight design constructed from durable composite material.
 - IPX7 waterproof rating.
 - 460 mAh battery capacity.





HECTO DRIVE 500XL / KTV DRIVE PRO+ PAIR

\$69.99 / €69.95 / Front: 84g - Rear: 45g

HECTO DRIVE 500XL

- Max 500 lumens / 20-hour runtime in Femto mode.
- CNC-machined aluminum with cooling fins.
- Highly disruptive Daytime Flash mode.
- Integrated USB-stick for cable-free recharging.
- Optional GoPro mount available separately .
- Rigorously tested to IPX7 Waterproofing standards.
- 650 mAh battery capacity.

1-LED-9P-V1704

KTV DRIVE PRO+ (REAR)

- Max 150 lumens / 20-hour runtime in Femto mode.
- Highly disruptive Daytime Flash mode.
- Wide Angle Optics: 270° of visibility.
- Unique aero and round seatpost compatible design.
- Rigorously tested to IPX7 Waterproofing standards.
- Integrated USB-stick for cable-free recharging.
- 400 mAh battery capacity.
- Simple and secure o-ring mounting system.
- Lightweight design constructed from durable composite material.
- IPX7 waterproof rating.



NEW MINI DRIVE 400XL / STICK+ DRIVE PAIR

\$64.99 / €64.95 / Front: 64g - Rear: 28g

MINI DRIVE 400XL (FRONT)

- Max 400 lumens / 20-hour runtime in Femto mode.
- CNC-machined aluminum construction.
- Highly disruptive Daytime Flash mode.
- Integrated USB-stick for cable-free recharging.
- Optional GoPro mount available separately .
- Rigorously tested to IPX7 Waterproofing standards.
- 650 mAh battery capacity.

1-LED-24P-V804

STICK DRIVE (REAR)

- 40 lumens of output.
- Incredibly thin, innovative taillight.
- Quickly unclips from magnetic base for easy recharging.
- Wide Angle Optics for up to 270° of visibility.
- Simple and secure o-ring mounting system.
- Lightweight design constructed from durable composite material.
- IPX7 waterproof rating.
- 460 mAh battery capacity.



HECTO DRIVE 500XL / KTV DRIVE+ PAIR

\$62.99 / €62.95 / Front: 84g - Rear: 45g

HECTO DRIVE 500XL

- Max 500 lumens / 20-hour runtime in Femto mode.
- CNC-machined aluminum with cooling fins.
- Highly disruptive Daytime Flash mode.
- Integrated USB-stick for cable-free recharging.
- Optional GoPro mount available separately .
- Rigorously tested to IPX7 Waterproofing standards.
- 650 mAh battery capacity.

1-LED-9P-V1604

KTV DRIVE+ (REAR)

- Max 40 lumens / 45-hour runtime in Femto mode.
- Highly disruptive Daytime Flash mode.
- Wide Angle Optics: 270° of visibility.
- Unique aero and round seatpost compatible design.
- Rigorously tested to IPX7 Waterproofing standards.
- Integrated USB stick for cable-free recharging.
- 400 mAh battery capacity.



MINI DRIVE 400XL / KTV DRIVE PRO+ PAIR

\$62.49 / €62.45 / Front: 64g - Rear: 45g

MINI DRIVE 400XL (FRONT)

- Max 400 lumens / 20-hour runtime in Femto mode.
- CNC-machined aluminum construction.
- Highly disruptive Daytime Flash mode.
- Integrated USB-stick for cable-free recharging.
- Optional GoPro mount available separately .
- Rigorously tested to IPX7 Waterproofing standards.
- 650 mAh battery capacity.

1-LED-24P-V704

KTV DRIVE PRO+ (REAR)

- Max 150 lumens / 20-hour runtime in Femto mode.
- Highly disruptive Daytime Flash mode.
- Wide Angle Optics: 270° of visibility.
- Unique aero and round seatpost compatible design.
- Rigorously tested to IPX7 Waterproofing standards.
- Integrated USB-stick for cable-free recharging.
- 400 mAh battery capacity.
- Simple and secure o-ring mounting system.
- Lightweight design constructed from durable composite material.



NEW HECTO DRIVE 500XL / FEMTO USB C PAIR

\$59.99 / €59.95 / Front: 84g - Rear: 29g

HECTO DRIVE 500XL

- Max 500 lumens / 20-hour runtime in Femto mode.
- CNC-machined aluminum with cooling fins.
- Highly disruptive Daytime Flash mode.
- Integrated USB-stick for cable-free recharging.
- Optional GoPro mount available separately .
- Rigorously tested to IPX7 Waterproofing standards.
- 650 mAh battery capacity.

1-LED-9P-V2004

FEMTO USB DRIVE (REAR)

- Compact, super lightweight.
- 15 lumens of output.
- Durable co-molded construction.
- Wide Angle Optics: 270° of visibility.
- Versatile mounting strap.
- USB-C waterproof charging (cable not included).
- Rigorously tested to IPX7 Waterproofing standards.
- 210 mAh battery capacity.



MINI DRIVE 400XL / KTV DRIVE+ PAIR

\$54.99 / €54.95 / Front: 64g - Rear: 45g

MINI DRIVE 400XL (FRONT)

- Max 400 lumens / 20-hour runtime in Femto mode.
- CNC-machined aluminum construction.
- Highly disruptive Daytime Flash mode.
- Integrated USB-stick for cable-free recharging.
- Optional GoPro mount available separately .
- Rigorously tested to IPX7 Waterproofing standards.
- 650 mAh battery capacity.

1-LED-24P-V604

KTV DRIVE+ (REAR)

- Max 40 lumens / 45-hour runtime in Femto mode.
- Highly disruptive Daytime Flash mode.
- Wide Angle Optics: 270° of visibility.
- Unique aero and round seatpost compatible design.
- Rigorously tested to IPX7 Waterproofing standards.
- Integrated USB stick for cable-free recharging.
- 400 mAh battery capacity.





MINI DRIVE 400XL / FEMTO USB PAIR

\$51.49 / €49.95 / Front: 64g - Rear: 29g

MINI DRIVE 400XL (FRONT)

- Max 400 lumens / 20-hour runtime in Femto mode.
- CNC-machined aluminum construction.
- Highly disruptive Daytime Flash mode.
- Integrated USB-stick for cable-free recharging.
- Optional GoPro mount available separately .
- Rigorously tested to IPX7 Waterproofing standards.
- 650 mAh battery capacity.

FEMTO USB DRIVE (REAR)

- Compact, super lightweight.
- 5 lumens of output.
- Durable co-molded construction.
- Wide Angle Optics: 270° of visibility.
- Versatile mounting strap.
- Micro-USB rechargeable.
- Rigorously tested to IPX7 Waterproofing standards.
- 210 mAh battery capacity.

1-LED-24P-V304



KTV DRIVE PRO 300+ / KTV DRIVE+ PAIR

\$49.99 / €49.95 / Front: 73g - Rear: 45g

KTV DRIVE PRO 300+ (FRONT)

- Max 400 lumens / 20-hour runtime in Femto mode.
- CNC-machined aluminum construction.
- Highly disruptive Daytime Flash mode.
- Integrated USB-stick for cable-free recharging.
- Optional GoPro mount available separately .
- Rigorously tested to IPX7 Waterproofing standards.
- 650 mAh battery capacity.

KTV DRIVE+ (REAR)

- Max 40 lumens / 45-hour runtime in Femto mode.
- Highly disruptive Daytime Flash mode.
- Wide Angle Optics: 270° of visibility.
- Unique aero and round seatpost compatible design.
- Rigorously tested to IPX7 Waterproofing standards.
- Integrated USB stick for cable-free recharging.
- 400 mAh battery capacity.

1-LED-19P-V204



NEW STRIP DRIVE+ PAIR

\$74.49 / €74.95 / Front: 78g - Rear: 71g

STRIP DRIVE+ (FRONT)

- Max 700 lumens / 22-hour runtime in Flash mode.
- Wide Angle Optics: 270° of visibility.
- 7 combined solid and flash output modes.
- Highly disruptive Daytime Flash mode.
- USB-C waterproof charging (cable not included).
- Lightweight and durable co-molded design.
- Rigorously tested to IPX7 Waterproofing standards.
- Includes versatile silicone rubber mounting strap.
- 1400 mAh battery capacity.

STRIP DRIVE 300+ (REAR)

- Max 300 lumens / 80-hour runtime in Femto mode.
- Highly disruptive Daytime Flash mode.
- Wide Angle Optics: 270° of visibility.
- USB-C waterproof charging (cable not included).
- Lightweight and durable co-molded design.
- Seven combined solid and flash modes.
- Aero and round seatpost compatible.
- Rigorously tested to IPX7 Waterproofing standards.
- 1400 mAh battery capacity.

1-LED-21P-V404



ZECTO DRIVE 250+ / ZECTO DRIVE 200+ PAIR

\$75.99 / €75.95 / Front: 47g - Rear: 50g

ZECTO DRIVE 250+ (FRONT)

- Max 250 lumens / 40-hour runtime in Femto mode.
- Six combined solid and flash output modes.
- Highly disruptive Daytime Flash mode.
- Waterproof USB-C charging (cable not included).
- Patented 2-in-1 clip-on or strap mount options.
- Rigorously tested to IPX7 Waterproofing standards.
- 650 mAh battery capacity.

ZECTO DRIVE 200+ (REAR)

- Max 200 lumens / 35-hour runtime in Femto mode.
- Highly disruptive Daytime Flash mode.
- USB-C waterproof charging (cable not included).
- Six combined solid and flash output mode.
- Patented 2-in-1 clip and strap mounting system.
- Rigorously tested to IPX7 Waterproofing standards.
- 650 mAh battery capacity.

1-LED-8P-V404





KTV Drive / Femto USB Pair



KTV DRIVE / FEMTO USB PAIR

\$39.99 / €39.95 / Front: 47.4g - Rear: 29g

KTV DRIVE (FRONT)

- Max 200 lumens / 40-hour runtime in Flash mode.
- Highly disruptive Daytime Flash mode.
- Integrated USB-stick for cable-free recharging.
- Durable co-molded rubber body.
- Patented 2-in-1 clip-on or strap mount options.
- Rigorously tested to IPX7 Waterproofing standards.
- 400 mAh battery capacity.

1-LED-12P-V504

FEMTO USB DRIVE (REAR)

- Compact, super lightweight.
- 5 lumens of output.
- Durable co-molded construction.
- Wide Angle Optics: 270° of visibility.
- Versatile mounting strap.
- Micro-USB rechargeable.
- Rigorously tested to IPX7 Waterproofing standards.
- 210 mAh battery capacity.



NEW FEMTO USB C DRIVE PAIR

\$37.99 / €37.95 / Front: 28g / Rear: 29g

- Compact, super lightweight.
- 50 lumens of output (front) / 15 lumens of output (rear).
- Durable co-molded construction.
- Wide Angle Optics: 270° of visibility.
- Versatile mounting strap.
- USB-C waterproof charging (cable not included).
- 210 mAh battery capacity.

Black: 1-LED-31P-V204, Red: 1-LED-31P-V211



KTV DRIVE / KTV DRIVE+ PAIR

\$44.99 / €44.95 / Front: 47.4g - Rear: 45g

KTV DRIVE (FRONT)

- Max 200 lumens / 40-hour runtime in Flash mode.
- Highly disruptive Daytime Flash mode.
- Integrated USB-stick for cable-free recharging.
- Durable co-molded rubber body.
- Patented 2-in-1 clip-on or strap mount options.
- Rigorously tested to IPX7 Waterproofing standards.
- 400 mAh battery capacity.

1-LED-12P-V704

KTV DRIVE+ (REAR)

- Max 40 lumens / 45-hour runtime in Femto mode.
- Highly disruptive Daytime Flash mode.
- Wide Angle Optics: 270° of visibility.
- Unique aero and round seatpost compatible design.
- Rigorously tested to IPX7 Waterproofing standards.
- Integrated USB stick for cable-free recharging.
- 400 mAh battery capacity.



FEMTO USB DRIVE PAIR

\$32.99 / €32.95 / Front: 28g / Rear: 29g

- Compact, super lightweight.
- 15 lumens of output (front) / 5 lumens of output (rear).
- Durable co-molded construction.
- Wide Angle Optics: 270° of visibility.
- Versatile mounting strap.
- Micro USB rechargeable.

1-LED-31P-V104





E-BIKE LIGHTS

E-VISIBILITY MADE EASY

Designed to pair with most major E-bike powertrains, our LED E-bike headlights and taillights offer the perfect combination of powerful illumination and seamless integration.

E-BIKE LIGHTS

Our collection of e-bike lights feature the quality, technology, and style one would expect of a Lezyne LED product. No matter the type of e-bike or style of rider, there is an option that's sure to enhance both the bike and rider's visibility.



E-VISIBILITY



NEW

MEGA HB STVZO E2000 \$219.99 / €219.95

LB 600 lumens | HB 2000 lumens

- Engineered to meet StVZO-German light standards.
- Daytime running lights. (ECE R87)
- CNC-machined aluminum body with optimized heat-dissipating design.
- Includes CNC Machined Aluminum E-bike Mega Mount.
- Thermal Protection Safety Feature: Auto-reduces light output for safety and efficiency.
- Rigorously tested to IPX7 Waterproofing standards.
- Hi-Beam / Low-Beam switch with mode indicator.
- E-bike compatible 10.5 – 13.5V input, 8.5W LB / 16W HB.
- Versatile E-bike system compatibility.
- 130cm power cable with BES3 BOSCH connector included.



1-LED-EMGHB-V138G



NEW

TERA HB STVZO E1800 \$249.99 / €249.95

LB 1200 lumens | HB 1800 lumens

- Engineered to meet StVZO-German light standards.
- CNC-machined aluminum body with optimized heat-dissipating design.
- Includes CNC Machined Aluminum E-bike Mega Mount L.
- Thermal Protection Safety Feature: Auto-reduces light output for safety and efficiency.
- Rigorously tested to IPX7 Waterproofing standards.
- Hi-Beam / Low-Beam switch with mode indicator.
- E-bike compatible 11 – 15V input, 8.5W LB / 16W HB.
- Versatile E-bike system compatibility.
- 130cm power cable with BES3 BOSCH connector included.



1-LED-ETRST-V104L



NEW

SUPER HB STVZO E1250+ \$189.99 / €189.95

LB 1000 lumens | HB 1250 lumens

- Engineered to meet StVZO-German light standards.
- Compliance with ISO 6742 certification standards.
- Integrated CNC-machined and polished aluminum body with cooling fins.
- Includes remote switch, and CNC Machined Aluminum Mega Mount L.
- Thermal Protection Safety Feature reduces light output for safety and efficiency.
- Rigorously tested to IPX7 Waterproofing standards.
- Hi-Beam / Low-Beam switch with mode indicator.
- E-bike compatible 11 –15V input, 8.5W LB / 16W HB.
- 130cm power cable with BES3 BOSCH connector included.



1-LED-ESPHB-V204L

NEW INTEGRATED CABLE ROUTING DESIGN



POWER CABLE (LEFT)



POWER CABLE (LEFT)
REMOTE SWITCH (RIGHT)



NEW

CLASSIC HB STVZO E1000+

\$149.99 / €149.95

LB 700 lumens | HB 1000 lumens

- Engineered to meet StVZO-German light standards.
- Compliance with ISO 6742 certification standards.
- Integrated CNC-machined and polished aluminum body.
- Includes remote switch, E-bike forward center mount.
- Thermal Protection Safety Feature reduces light output for safety and efficiency.
- Rigorously tested to IPX7 Waterproofing standards.
- Hi-Beam / Low-Beam switch with mode indicator.
- E-bike compatible 11 – 15V input, 7.5W LB / 14W HB.
- 130cm power cable with BES3 BOSCH connector included.



1-LED-ECLHB-V204E



NEW

CLASSIC STVZO E900+

\$119.99 / €119.95

900 lumens

- Engineered to meet StVZO-German light standards.
- CNC-machined aluminum body with cooling fins.
- Includes bike center mount and aluminum CNC fork mount.
- Enhanced Maximum Optical Reflection (MOR) lens.
- Thermal Protection Safety Feature reduces light output for safety and efficiency.
- Rigorously tested to IPX7 Waterproofing standards.
- E-bike compatible 11 – 15V input, 14W.
- 130cm power cable with BES3 BOSCH connector included.



1-LED-ECLST-V204AE



NEW **MACRO DRIVE 1000**
\$89.99 / €89.95 / 67g | W/ BES3 BOSCH: \$109.99 / €109.95
1000 lumens

- CNC-machined aluminum body with cooling fins.
- Includes bike center mount and aluminum CNC fork mount.
- Enhanced Maximum Optical Reflection (MOR) lens.
- Thermal Protection Safety Feature reduces light output for safety and efficiency.
- Rigorously tested to IPX7 Waterproofing standards.
- E-bike compatible 6 – 12V input, 6W.
- 130cm power cable included (BES3 BOSCH connector optional).



1-LED-EMACR-V104S, With BES3 BOSCH connector: 1-LED-EMACR-V204AE



NEW **FUSION PRO STVZO E600**
\$114.99 / €114.95
600 lumens

- Engineered to meet StVZO-German light standards with six LEDs.
- New CNC-Machined and Bead-Blasted Aluminum body: Optimized heat-dissipating design.
- Includes bike center mount.
- Advanced thermal management chip: Auto reduces light output for safety and efficiency.
- Rigorously tested to IPX7 Waterproofing standards.
- E-bike compatible 10.5 – 13.5V input, MAX 9W.
- 130cm power cable with BES3 BOSCH connector included.

1-LED-EFUSP-V137E



NEW **ORBIS STVZO E600**
\$119.99 / €119.95
LB 600 lumens

- Engineered to meet StVZO-German light standards.
- Daytime running lights. (ECE R87)
- CNC-machined aluminum body with optimized heat-dissipating design.
- Includes CNC Machined Aluminum E-bike Mega Mount.
- Thermal Protection Safety Feature: Auto-reduces light output for safety and efficiency.
- Rigorously tested to IPX7 Waterproofing standards.
- E-bike compatible 10.5 – 13.5V input, 8.5W LB / 13W DRL.
- Versatile E-bike system compatibility.
- 130cm power cable with BES3 BOSCH connector included.

1-LED-EOBSST-V138G



NEW **FUSION STVZO E550**
\$99.99 / €99.95
550 lumens

- Engineered to meet StVZO-German light standards with four LEDs.
- New CNC-Machined and Bead-Blasted Aluminum body: Optimized heat- dissipating design.
- Includes bike center mount.
- Advanced thermal management chip: Auto reduces light output for safety and efficiency.
- Rigorously tested to IPX7 Waterproofing standards.
- E-bike compatible 10.5 – 13.5V input, MAX 9W.
- 130cm power cable with BES3 BOSCH connector included.

1-LED-EFUS-V137E



NEW **FUSION SM STVZO E550**
\$99.99 / €99.95
550 lumens

- Engineered to meet StVZO-German light standards with four LEDs.
- New CNC-Machined and Bead-Blasted Aluminum body: Optimized heat-dissipating design.
- Includes 31.8mm Side Mount.
- Advanced thermal management chip: Auto reduces light output for safety and efficiency.
- Rigorously tested to IPX7 Waterproofing standards.
- E-bike compatible 10.5 – 13.5V input, MAX 9W.
- 130cm power cable with BES3 BOSCH connector included.

1-LED-EFUSSM-V137



NEW

POWER STVZO E500+

\$84.99 / €84.95

500 lumens

- Engineered to meet StVZO-German light standards.
- New CNC-Machined and Bead-Blasted Aluminum body.
- Includes E-bike forward center mount and aluminum CNC fork mount.
- Advanced thermal management chip.
- Rigorously tested to IPX7 Waterproofing standards.
- E-bike compatible 10.5 – 13.5V input, MAX 9W.
- 130cm power cable with BES3 BOSCH connector included

1-LED-EPRST-V137AE



NEW

MINI STVZO E300+

\$49.99 / €49.95 / 80g

300 lumens | 100 lux

- Engineered to meet StVZO-German light standards.
- Composite Matrix body.
- Integrated machined aluminum top plate with cooling fins.
- Rigorously tested to IPX7 Waterproofing standards.
- Composite Matrix fork mount with stealth wire integration.
- E-bike compatible 6 –12V input, 5W.
- 130cm power cable included.

1-LED-EMNIST-V217C



Ai ALERT LIGHTS

When the cyclist decelerates, their rear light will automatically switch to a distinct “brake light” mode to signal a decrease in speed to anyone behind, enhancing visibility and safety while riding. See page 22.



NEW

WARP Ai ALERT FENDER STVZO REAR

\$39.99 / €39.95

30 lumens

- Advanced taillight with “Ai Alert” brake sensing technology.
- Detects deceleration and changes output mode correspondingly.
- Fender mounting for optimum visibility.
- Engineered to meet StVZO-German light standards with Z-mark reflector.
- Sixteen high-output LEDs.
- Vivid Optics floods bikes’ surrounding area with light for improved 360°visibility.
- E-bike Compatible 10.5 - 13.5V input, 1.7W.
- Rigorously tested to IPX7 Waterproofing standards.
- Stainless Allen key hardware included.
- 130cm power cable included.

1-LED-ERWFSTAL-V1



NEW

Z-MARK SUPER BRIGHT STVZO Ai ALERT REAR

\$29.99 / €29.95 / 48g

12 lumens

- Advanced taillight with “Ai Alert” brake sensing technology.
- Detects deceleration and changes output mode correspondingly.
- Two high output LEDs provide 12 lumens.
- Engineered to meet StVZO-German lens standards with wide light distribution.
- Automatic Deceleration Detection with 10 LED, 24 lumen Alert signaling mode.
- E-Bike Compatible 6 – 12v input, 1.2w / 2.4w Alert mode.
- Composite Matrix rack mounting system.
- Rigorously tested to IPX7 Waterproofing standards.
- Stainless Allen key hardware included.
- 130cm power cable included.
- 50 and 80mm mount spacing.

1-LED-ERSBSTAL-V3





NEW

RACK PRO STVZO E40 REAR

\$39.99 / €39.95



- 40 lumens
- Rear Rack mounting for optimum visibility.
 - Engineered to meet StVZO-German light standards with twelve high output LEDs.
 - Vivid Optics floods bikes’ surrounding area with light for improved 360° visibility.
 - E-bike Compatible 10.5 - 13.5V input, 1.7W.
 - Rigorously tested to IPX7 Waterproofing standards.
 - 50 and 80mm rack mount spacing.
 - Stainless Allen key hardware included.
 - 135cm power cable included.

1-LED-ERRKPST-V1



FENDER STVZO ALERT REAR

\$24.99 / €24.95 / 24.2g

- 11 lumens
- Two high output LEDs provide 11 lumens.
 - Engineered to meet StVZO-German light standards with wide light distribution.
 - Automatic Deceleration Detection with 4 LED, 22 lumen Alert signaling mode.
 - E-bike compatible 6 - 12v input, 1.2w / 2.4w Alert mode.
 - Composite Matrix fender mounting system.
 - Rigorously tested to IPX7 Waterproofing standards.
 - Stainless Allen key hardware included.
 - 130cm power cable included.

1-LED-ERFNDSTAL-V2



SUPER BRIGHT STVZO ALERT REAR

\$24.99 / €24.95 / 48g

- 12 lumens
- Two high output LEDs provide 12 lumens.
 - Engineered to meet StVZO-German light standards with Z-Reflector and wide light distribution.
 - Automatic Deceleration Detection with 10 LED, 24 lumen Alert signaling mode.
 - E-Bike Compatible 6 – 12v input, 1.2w / 2.4w Alert mode.
 - Composite Matrix rack mounting system.
 - IPX7 waterproof.
 - Stainless Allen key hardware included.
 - 130cm power cable included.
 - 50 and 80mm mount spacing.

1-LED-ERSBSTAL-V2



Z-MARK SUPER BRIGHT STVZO E12 REAR

\$19.99 / €19.95 / 21g

- 12 lumens
- Two high output LEDs provide 12 lumens.
 - Engineered to meet StVZO-German light standards with Z-Reflector and wide light distribution.
 - E-bike compatible 6v input, 0.4w / 12v input, 0.8w.
 - Composite Matrix rack mounting system.
 - Rigorously tested to IPX7 Waterproofing standards.
 - Stainless Allen key hardware included.

1-LED-ESBST-V104

FENDER STVZO REAR

\$19.99 / €19.95 / 23g

- 11 lumens
- Two high output LEDs provide 11 lumens.
 - Engineered to meet StVZO-German light standards with wide light distribution.
 - E-bike compatible 6v input, 0.6w / 12v input, 1.2w.
 - Composite Matrix fender mounting system.
 - Rigorously tested to IPX7 Waterproofing standards.
 - Stainless Allen key hardware included.
 - 130cm power cable included.

1-LED-ERFNDST-V1





Mini Mount



FORWARD CENTER MOUNT \$16.49 / €16.95 / 16g

- Ultra-tough Composite Matrix construction.
- Designed to fit either 35 or 31.8mm handlebar diameters.
- Clean installation out in front of the stem for optimal lighting placement.
- Includes rubber shims for ultimate bar grip.

1-LED-RP-EMTONT-V104



ALUMINUM FORK MOUNT \$10.49 / €10.45 / 15g

- Versatile LED and accessory forward mount.
- Bolts directly to fork.
- Included Aluminum Fork Mount, spacer, and screw set.
- Suitable for most Lezyne bike front light LEDs.
(Super, Classic, Macro, Power, Power Pro, Micro, Hecto)

1-LED-RP-EMTALM-V104



MINI MOUNT (W/ AL GOPRO ADAPTER)

W/AL GoPro Adapter \$7.49 / €7.45 / 22g | Mini Mount Only \$4.49 / €4.45 / 17g

- Versatile LED and accessory forward mount.
- Bolts directly to fork.
- Included Composite Matrix construction mini mount, aluminum. GoPro mount adapter, O-ring, spacer, and screw set.
- Suitable for most Lezyne bike front light LEDs.
(Macro, Power, Power Pro, Micro, Hecto)

1-LED-RP-EMTMNAL-V04 (w/AL GoPro Adapter)

1-LED-RP-EMTMNI-V104 (Mini Mount Only)

This product is not affiliated with, endorsed by or in any way associated with GoPro Inc. or its products and services. GoPro, HERO, Session, Karma and their respective logos are trademarks or registered trademarks of GoPro, Inc.



WIRE MOUNT \$5.49 / €5.45 / 15g

- Lightweight, stainless steel Lezyne LED mount.
- Bolts directly to fork.
- Includes mount, spacer, and screw set.
- Suitable for most Lezyne bike front lights LEDs.
(Super, Classic, Macro, Power, Power Pro, Micro, Hecto)

1-LED-RP-EMTW-V106



SUNTOUR NEX/NCX FORK CROWN MOUNT \$5.49 / €5.45 / 12g

- Versatile LED and accessory forward mount.
- Bolts directly to stem faceplate.
- Included Composite Matrix Suntour Mobie Fork Mount, spacer, and screw set.
- Suitable for most Lezyne bike front light LEDs.
(Super, Classic, Macro, Power, Power Pro, Micro, Hecto)

1-LED-RP-EMTCMB-V104



SUNTOUR MOBIE FORK CROWN MOUNT \$5.49 / €5.45 / 19g

- Versatile LED and accessory forward mount.
- Bolts directly to stem faceplate.
- Included Composite Matrix Suntour Mobie Fork Mount, spacer, and screw set.
- Suitable for most Lezyne bike front light LEDs.
(Super, Classic, Macro, Power, Power Pro, Micro, Hecto)

1-LED-RP-EMTMOB-V104

POWER PACK LIGHTS



POWER PACK LIGHTS

Experience the pinnacle of bike lighting technology with our high-beam and low-beam Power Pack LED bike lights. Engineered to meet StVZO-German light standards, these lights deliver exceptional brightness and a wide, uniform light distribution, ensuring unparalleled versatility and safety. Crafted from CNC-machined aluminum, they offer durability, advanced cooling, and thermal protection. They operate with the USB-C rechargeable Power Pack XL, connected via a DC connector and removable with a durable and secure Velcro strap. IPX7-waterproof and robust, they're perfect for dedicated cyclists seeking reliability and performance.



POWER PACK LIGHTS

Unmatched Brightness

Wide and Uniform Light Distribution

Powered by Power Pack XL

Superior Engineering

Easy and Fast Charging





NEW TERA HB STVZO P2800 / POWER PACK XL LOADED KIT

\$349.99 / €349.95

- 1200 lumen output with 2800 lumen high-beam mode.
- Engineered to meet StVZO-German light standards.
- Compliance with ISO 6742 certification standards.
- High-beam and low-beam patterns provide wide and uniform light distribution.
- CNC-machined aluminum construction with cooling fins.
- Rigorously tested to IPX7 Waterproofing standards.
- Power Pack XL Compatible with USB-C 2A fast charging.
- 100cm power cable included.



	ECONOMY MODE SET		BLAST MODE SET	
	LOW-BEAM LUMENS	HIGH-BEAM LUMENS	LOW-BEAM LUMENS	HIGH-BEAM LUMENS
☀️	500	1500	1250	2800
🕒	8:00 H-HOUR	5:30 H-HOUR	3:30 H-HOUR	2:00 H-HOUR

PRELIMINARY

MTB Bar Loaded Kit: 1-LED-40PHBA-V104

Drop Bar Loaded Kit: 1-LED-40PHBA-V204

- LOADED KIT Includes:
- Tera HB STVZO P2800
 - Remote switch
 - Power Pack XL (DC Jack)
 - Mega Mount L



NEW MEGA HB STVZO P2600 / POWER PACK XL LOADED KIT

\$319.99 / €319.95

- 1000 lumen output with 2600 lumen high-beam mode.
- Daytime running lights (ECE R87).
- Engineered to meet StVZO-German light standards.
- Compliance with ISO 6742 certification standards.
- High-beam and low-beam patterns provide wide and uniform light distribution.
- CNC-machined aluminum construction with cooling fins.
- Thermal Protection Safety Feature: Auto-reduces light output for safety and efficiency.
- Power Pack XL Compatible with USB-C 2A fast charging.
- Rigorously tested to IPX7 Waterproofing standards.
- 100cm power cable included



	ECONOMY MODE SET		BLAST MODE SET	
	LOW-BEAM LUMENS	HIGH-BEAM LUMENS	LOW-BEAM LUMENS	HIGH-BEAM LUMENS
☀️	500	1500	550	1000
🕒	6:30 H-HOUR	4:00 H-HOUR	6:45 H-HOUR	3:30 H-HOUR

1-LED-7PHBA-V138

- LOADED KIT Includes:
- Mega HB STVZO P2600
 - Remote switch
 - Power Pack XL (DC Jack)
 - Mega Mount S



NEW SUPER HB STVZO P1350+ / POWER PACK XL LOADED KIT

\$269.99 / €269.95

- 1000 lumen output with 1350 lumens high-beam mode.
- Engineered to meet StVZO-German light standards.
- Compliance with ISO 6742 certification standards.
- High-beam and low-beam patterns provide wide and uniform light distribution.
- CNC-machined aluminum construction with cooling fins.
- Power Pack XL Compatible with USB-C 2A fast charging.
- Rigorously tested to IPX7 Waterproofing standards.
- 100cm power cable included.



	ECONOMY MODE SET		BLAST MODE SET	
	LOW-BEAM LUMENS	HIGH-BEAM LUMENS	LOW-BEAM LUMENS	HIGH-BEAM LUMENS
☀️	400	1350	1000	1350
🕒	10:00 H-HOUR	3:00 H-HOUR	3:00 H-HOUR	3:00 H-HOUR

MTB Bar Loaded Kit: 1-LED-6PHBA-V204

Drop Bar Loaded Kit: 1-LED-6PHBA-V304

- LOADED KIT Includes:
- Super HB STVZO P1350+
 - Remote switch
 - Power Pack XL (DC Jack)
 - Mega Mount L



Mega HB STVZO P2600

STVZO LIGHTS

NEW FEATURES:
 Waterproof USB-C
 STVZO Engineered Optical Lens Design
 Increased Battery Capacity
 Fresh Form Factor

**STVZO LIGHTS**

StVZO LEDs are bike lights that comply with the safety standards developed by the German government. These lights feature a special lens that provides a floodlight that's leveled off so as not to intrude with oncoming traffic.

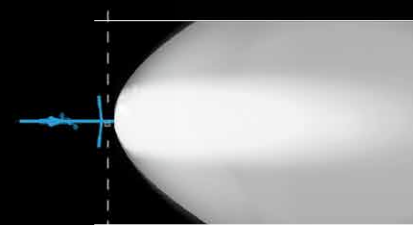
ZUGELASSENES FLUTLICHT

APPROVED FLOODLIGHT

HOHE NAHAUSLEUCHTUNG
EXCELLENT CLOSE-UP ILLUMINATION

NEW ENHANCED OPTIMIZED STVZO OPTICS = MORE LUMENS

OPTIMIZED BEAM PATTERN

Our innovative StVZO lenses are engineered to provide an optimal light beam for greater visibility and night riding performance while still complying with German regulations.



Power StVZO Pro 115





NEW DECA STVZO 1250

\$149.99 / €149.95 LOADED KIT: \$279.99 / €279.95

1250 lumens

- Engineered to meet StVZO-German light standards.
- Three solid modes and one alternate mode set.
- CNC-machined aluminum body.
- USB-C Rechargeable Li-ion battery with charge indicator (cable not included).
- Rigorously tested to IPX7 Waterproofing standards.
- Optional GoPro mount available separately.
- Infinite Light Power Pack+ Compatible.
- 6600 mAh battery capacity.

	PERFECT	ECONOMY	ENDURO	BLAST
	40 LUMENS	250 LUMENS	800 LUMENS	1250 LUMENS
	18:00 H. BEAM	6:00 H. BEAM	4:00 H. BEAM	3:00 H. BEAM

■ BATTERY MODE ■ INFINITE LIGHT POWER PACK+ COMPATIBLE

LOADED KIT Includes:
• Deca StVZO 1250 Front Light
• Infinite Light Power Pack XL+
• Mega Mount L
• USB type A to type C Cable

1-LED-10F-STVZO-V104, Loaded Kit: 1-LED-10A-STVZO-V104



MACRO STVZO 500+

\$74.99 / €74.95 / 153g

500 lumens

- Engineered to meet StVZO-German light standards.
- CNC-machined aluminum body.
- USB-C Rechargeable Li-ion battery with charge indicator (cable not included).
- Rigorously tested to IPX7 Waterproofing standards.
- Optional GoPro mount available separately.
- Infinite Light Power Pack+ Compatible.
- 3800 mAh battery capacity.

	PERFECT	ECONOMY	ENDURO	BLAST
	40 LUMENS	250 LUMENS	350 LUMENS	500 LUMENS
	18:00 H. BEAM	6:00 H. BEAM	4:00 H. BEAM	3:00 H. BEAM

■ BATTERY MODE ■ INFINITE LIGHT POWER PACK+ COMPATIBLE

Satin Black: 1-LED-4-STVZO-V137



SUPER STVZO 600+

\$109.99 / €109.95 / 205g

600 lumens

- Engineered to meet StVZO-German light standards.
- CNC-machined aluminum body.
- USB-C Rechargeable Li-ion battery with charge indicator (cable not included).
- Rigorously tested to IPX7 Waterproofing standards.
- Optional GoPro mount available separately.
- Infinite Light Power Pack+ Compatible.
- 6600 mAh battery capacity.

	PERFECT	ECONOMY	ENDURO	BLAST
	40 LUMENS	250 LUMENS	420 LUMENS	600 LUMENS
	25:00 H. BEAM	11:00 H. BEAM	7:00 H. BEAM	4:00 H. BEAM

■ BATTERY MODE ■ INFINITE LIGHT POWER PACK+ COMPATIBLE

Satin Black: 1-LED-6-STVZO-V137



POWER STVZO PRO 115

\$99.99 / €99.95 / 220g LOADED KIT: \$109.99 / €109.95

310 lumens | 115 lux

- Engineered to meet StVZO-German light standards.
- CNC-machined aluminum body.
- Rechargeable double-cell Li-ion battery with charge indicator.
- Rigorously tested to IPX7 Waterproofing standards.
- Optional GoPro mount available separately.

	BLAST	ENDURO	ECONOMY
	115 LUX	70 LUX	15 LUX
	4:30 H. BEAM	7:00 H. BEAM	27:00 H. BEAM

LOADED KIT Includes:
• Remote switch

Black: 1-LED-5-STVZO-V204, Silver: 1-LED-5-STVZO-V206

Matte Black: 1-LED-5-STVZO-V217

Loaded Kit: 1-LED-5A-STVZO-V104



HECTO PRO STVZO 400+

\$64.99 / €59.95 / 147g

400 lumens

- Engineered to meet StVZO-German light standards.
- CNC-machined aluminum body.
- USB-C Rechargeable Li-ion battery with charge indicator (cable not included).
- Rigorously tested to IPX7 Waterproofing standards.
- Optional GoPro mount available separately.
- Infinite Light Power Pack+ Compatible.
- 2800 mAh battery capacity.

	PERFECT	ECONOMY	BLAST
	40 LUMENS	250 LUMENS	400 LUMENS
	9:15 H. BEAM	4:00 H. BEAM	2:45 H. BEAM

■ INFINITE LIGHT POWER PACK+ COMPATIBLE

Satin Black: 1-LED-9PR-STVZO-V137



NEW MACRO STVZO 500+ FRONT REVERSE

\$74.99 / €74.95 / 150g LOADED KIT: \$99.99 / €99.95

500 lumens

- Engineered to meet StVZO-German light standards.
- CNC-machined aluminum body.
- USB-C Rechargeable Li-ion battery with charge indicator (cable not included).
- Rigorously tested to IPX7 Waterproofing standards.
- Optional GoPro mount available separately.
- Infinite Light Power Pack+ Compatible.
- 3800 mAh battery capacity.

	PERFECT	ECONOMY	ENDURO	BLAST
	40 LUMENS	250 LUMENS	350 LUMENS	500 LUMENS
	18:00 H. BEAM	6:00 H. BEAM	4:00 H. BEAM	3:00 H. BEAM

■ BATTERY MODE ■ INFINITE LIGHT POWER PACK+ COMPATIBLE

Satin Black: 1-LED-4-STVZO-V137U

Loaded kit: 1-LED-4A-STVZO-V137U



LOADED KIT Includes:
• Macro StVZO 500+ Front Reverse
• LED qPRO Mount



MICRO STVZO 300+

\$49.99 / €49.95 / 113g

300 lumens

- Engineered to meet StVZO-German light standards.
- CNC-machined aluminum body.
- USB-C Rechargeable Li-ion battery with charge indicator (cable not included).
- Rigorously tested to IPX7 Waterproofing standards.
- Optional GoPro mount available separately.
- Infinite Light Power Pack+ Compatible.
- 1900 mAh battery capacity.

	FOOT C	ECONOMY	BLAST
	40 LUMENS	220 LUMENS	300 LUMENS
	6:15 HOURS	4:30 HOURS	2:45 HOURS

Satin Black: 1-LED-2-STVZO-V137



NEW

HECTO STVZO 230+

\$44.99 / €41.95 / 115g

230 lumens

- Engineered to meet StVZO-German light standards.
- CNC-machined aluminum body.
- USB-C Rechargeable Li-ion battery with charge indicator (cable not included).
- Rigorously tested to IPX7 Waterproofing standards.
- Optional GoPro mount available separately.
- Infinite Light Power Pack+ Compatible.
- 1900 mAh battery capacity.

	FOOT C	BLAST
	40 LUMENS	230 LUMENS
	6:15 HOURS	4:00 HOURS

Black: 1-LED-9-STVZO-V537



HECTO STVZO 40

\$42.99 / €40.95 / 104g

105 lumens | 40 lux

- Engineered to meet StVZO-German light standards.
- CNC-machined aluminum body.
- Li-poly battery with charge indicator.
- Rigorously tested to IPX7 Waterproofing standards.
- Optional GoPro mount available separately .
- 1300 mAh battery capacity.

	BLAST	ECONOMY
	40 LUX	15 LUX
	2:45 HOURS	7:00 HOURS

Black: 1-LED-9-STVZO-V304



Ai ALERT LIGHTS

When the cyclist decelerates, their rear light will automatically switch to a distinct “brake light” mode to signal a decrease in speed to anyone behind, enhancing visibility and safety while riding. See page 22.



NEW

STRIP+ STVZO Ai ALERT REAR

\$54.99 / €49.95 / 71g

40 Lumens / 17 hours

- Engineered to meet StVZO-German light standards with ten LEDs.
- Advanced taillight with “Ai Alert” brake sensing technology
- Detects deceleration and emits a bright light, alerting others that you’re slowing down.
- 40 lumens Blast mode, 20 lumens Economy mode.
- Wide angle optics with 270°built-in side visibility.
- USB-C waterproof charging (cable not included).
- Durable, lightweight, co-molded body.
- Aero and round seatpost compatible.
- Rigorously tested to IPX7 Waterproofing standards.
- 1900 mAh battery capacity.

	ECONOMY	BLAST	ACTIVE ALERT
	20 LUMENS	40 LUMENS	80 LUMENS
	17:00 HOURS	7:00 HOURS	

1-LED-36R-STVZO-V304



NEW

KTV PRO Ai ALERT STVZO REAR

\$34.99 / €34.95 / 50g

11 Lumens / 6.5 hours

- Engineered to meet StVZO-German light standards.
- Advanced taillight with “Ai Alert” brake sensing technology.
- Detects deceleration and emits a bright light, alerting others that you’re slowing down.
- Wide angle optics with 270°visibility for maximum safety.
- Aero and round seatpost compatible.
- Lightweight and durable.
- Rigorously tested to IPX7 Waterproofing standards.
- Integrated USB-stick for cable-free recharging.
- 400 mAh battery capacity.

	BLAST	ACTIVE ALERT
	11 LUMENS	24 LUMENS
	6:30 HOURS	

1-LED-35R-STVZO-V204





NEW
STICK+ STVZO SEAT CLAMP

- \$42.49 / €42.45
- 50 Lumens / 5 hours
- Engineered to meet StVZO-German light standards with eight LEDs.
 - Incredibly thin, innovative taillight.
 - Quickly unclips from magnetic base for easy recharging.
 - Wide Angle Optics for up to 270° of visibility.
 - Lightweight design constructed from durable composite material.
 - Rigorously tested to IPX7 Waterproofing standards.
 - USB rechargeable (Integrated USB stick for cable-free recharging).
 - 460 mAh battery capacity.

	BLAST	ECONOMY
	50 LUMENS	10 LUMENS
	1:30 HOURS	5:00 HOURS

PRELIMINARY

1-LED-33R-STSC-V204



NEW
STICK+ STVZO

- \$34.99 / €34.95
- 50 Lumens / 5 hours
- Engineered to meet StVZO-German light standards with eight LEDs.
 - Incredibly thin, innovative taillight.
 - Quickly unclips from magnetic base for easy recharging.
 - Wide Angle Optics for up to 270° of visibility.
 - Lightweight design constructed from durable composite material.
 - Rigorously tested to IPX7 Waterproofing standards.
 - USB rechargeable (Integrated USB stick for cable-free recharging).
 - 460 mAh battery capacity.

	BLAST	ECONOMY
	50 LUMENS	10 LUMENS
	1:30 HOURS	5:00 HOURS

PRELIMINARY

1-LED-33R-STVZO-V204



STRIP+ STVZO REAR

- \$44.99 / €39.95 / 71g
- 40 Lumens / 12 hours
- Engineered to meet StVZO-German light standards with ten LEDs.
 - Wide Angle Optics: 270° of visibility.
 - USB-C Rechargeable li-ion battery. (cable not included)
 - Two output modes: Max. 40 lumens.
 - Rigorously tested to IPX7 Waterproofing standards.
 - 1400 mAh battery capacity.

	ECONOMY	BLAST
	20 LUMENS	40 LUMENS
	12:00 HOURS	7:00 HOURS

1-LED-21R-STVZO-V404



KTV STVZO REAR

- \$24.99 / €23.45 / 45g
- 11 Lumens / 12 hours
- Engineered to meet StVZO-German light standards with two LEDs.
 - Wide Angle Optics: 270° of visibility.
 - Rigorously tested to IPX7 Waterproofing standards.
 - Aero and round seatpost compatible.
 - Integrated USB-stick for cable-free recharging.
 - 400 mAh battery capacity.

	BLAST	ECONOMY
	11 LUMENS	4 LUMENS
	6:30 HOURS	12:00 HOURS

1-LED-12R-STVZO-V204



NEW
ZECTO MAX STVZO REAR

- \$54.99 / €51.95
- 30 Lumens / 12.5 hours
- Engineered to meet StVZO-German light standards with six LEDs.
 - Wide Angle Optics: 270° of visibility.
 - Two output modes: max. 30 lumens.
 - USB-C rechargeable li-ion battery (cable not included).
 - Rigorously tested to IPX7 Waterproofing standards.
 - 1300 mAh battery capacity.

	ECONOMY	BLAST
	20 LUMENS	30 LUMENS
	12:30 HOURS	5:00 HOURS

1-LED-8R-MAXSTV-V104



ZECTO STVZO REAR

- \$39.99 / €39.95 / 51g
- 30 Lumens / 6.25 hours
- Engineered to meet StVZO-German light standards with six LEDs.
 - Wide Angle Optics: 270° of visibility.
 - Two output modes: max. 30 lumens.
 - USB-C rechargeable li-ion battery (cable not included).
 - Rigorously tested to IPX7 Waterproofing standards.
 - 650 mAh battery capacity.

	ECONOMY	BLAST
	20 LUMENS	30 LUMENS
	6:25 HOURS	3:00 HOURS

1-LED-8R-STVZO-V104



NEW
FEMTO USB C STVZO DRIVE REAR

- \$19.99 / €19.95 / 29g
- 8 Lumens / 8 hours
- Engineered to meet StVZO-German light standards.
 - Two solid modes.
 - Single LED produces up to 8 lumens.
 - Wide Angle Optics: 270° of visibility.
 - Rigorously tested to IPX7 Waterproofing standards.
 - Includes versatile silicone rubber mounting strap.
 - Durable, lightweight co-molded body.
 - USB-C waterproof charging (cable not included).
 - 210 mAh battery capacity.

	BLAST	ECONOMY
	8 LUMENS	4 LUMENS
	4:00 HOURS	8:00 HOURS

Black: 1-LED-31R-STVZO-V204, Red: 1-LED-31R-STVZO-V211



FEMTO USB STVZO DRIVE REAR

- \$17.49 / €16.95 / 29g | Box set: \$209.88 / €203.40
- 8 Lumens / 8 hours
- Engineered to meet StVZO-German light standards.
 - Durable, lightweight co-molded body.
 - Single LED produces up to 8 lumens.
 - Wide Angle Optics: 270° of visibility.
 - Rigorously tested to IPX7 Waterproofing standards.
 - Versatile strap mount.
 - 210 mAh battery capacity.

	BLAST	ECONOMY
	8 LUMENS	4 LUMENS
	4:00 HOURS	8:00 HOURS

Black: 1-LED-31R-STVZO-V104, Box Set, 12 PCS: 1-LED-31B-STVZO-V104





MACRO STVZO 500+ /
STRIP+ STVZO PAIR

\$119.99 / €109.95 / Front: 153g - Rear: 71g

MACRO STVZO 500+ (FRONT)

- Max 500 lumens / 18-hour runtime in Femto mode.
- Engineered to meet StVZO-German light standards.
- CNC-machined aluminum body.
- USB-C Rechargeable Li-ion battery with charge indicator (cable not included).
- Rigorously tested to IPX7 Waterproofing standards.
- Optional GoPro mount available separately.
- Infinite Light Power Pack+ Compatible.
- 3800 mAh battery capacity.

STRIP+ STVZO (REAR)

- 40 lumens of output.
- Engineered to meet StVZO-German light standards with ten LEDs.
- Wide Angle Optics: 270° of visibility.
- USB-C Rechargeable li-ion battery (cable not included).
- Two output modes: Max. 40 lumens.
- Rigorously tested to IPX7 Waterproofing standards.
- 1400 mAh battery capacity.

1-LED-4P-STVZO-V137



HECTO PRO STVZO 400+ /
STRIP+ STVZO PAIR

\$104.99 / €94.95 / Front: 147g - Rear: 71g

HECTO PRO STVZO 400+ (FRONT)

- Max 400 lumens / 4-hour runtime in Economy mode.
- Engineered to meet StVZO-German light standards.
- CNC-machined aluminum body.
- USB-C Rechargeable Li-ion battery with charge indicator (cable not included).
- Rigorously tested to IPX7 Waterproofing standards.
- Optional GoPro mount available separately.
- Infinite Light Power Pack+ Compatible.
- 2800 mAh battery capacity.

STRIP+ STVZO (REAR)

- 40 lumens of output.
- Engineered to meet StVZO-German light standards with ten LEDs.
- Wide Angle Optics: 270° of visibility.
- USB-C Rechargeable li-ion battery (cable not included).
- Two output modes: Max. 40 lumens.
- Rigorously tested to IPX7 Waterproofing standards.
- 1400 mAh battery capacity.

1-LED-9PRP-STV-V237



Micro StVZO 300+ / Zecto StVZO Pair



HECTO PRO STVZO 400+ / KTV DRIVE STVZO PAIR

\$89.99 / €79.95 / Front: 147g - Rear: 45g

HECTO PRO STVZO 400+ (FRONT)

- Max 400 lumens / 4-hour runtime in Economy mode.
- Engineered to meet StVZO-German light standards.
- CNC-machined aluminum body.
- USB-C Rechargeable Li-ion battery with charge indicator (cable not included).
- Rigorously tested to IPX7 Waterproofing standards.
- Optional GoPro mount available separately.
- Infinite Light Power Pack+ Compatible.
- 2800 mAh battery capacity.

1-LED-9PRP-STV-V137

KTV STVZO (REAR)

- Max 11 lumens / 12-hour runtime in Economy mode.
- Engineered to meet StVZO-German light standards with two LEDs.
- Wide Angle Optics: 270° of visibility.
- Rigorously tested to IPX7 Waterproofing standards.
- Aero and round seatpost compatible.
- Integrated USB-stick for cable-free recharging.
- 400 mAh battery capacity.



NEW MICRO STVZO 300+ / ZECTO STVZO PAIR

\$94.99 / €84.95 / Front: 113g - Rear: 51g

MICRO STVZO 300+ (FRONT)

- Max 300 lumens / 4.5-hour runtime in Economy mode.
- Engineered to meet StVZO-German light standards.
- CNC-machined aluminum body.
- USB-C Rechargeable Li-ion battery with charge indicator (cable not included).
- Rigorously tested to IPX7 Waterproofing standards.
- Optional GoPro mount available separately.
- Infinite Light Power Pack+ Compatible.
- 1900 mAh battery capacity.

1-LED-2P-STVZO-V237

ZECTO STVZO (REAR)

- Max 30 lumens / 6.25-hour runtime in Economy mode.
- Engineered to meet StVZO-German light standards with six LEDs.
- Wide Angle Optics: 270° of visibility.
- Rigorously tested to IPX7 Waterproofing standards.
- Two output modes: max. 30 lumens.
- USB-C rechargeable li-ion battery (cable not included).
- 650 mAh battery capacity.



MICRO STVZO 300+ / KTV DRIVE STVZO PAIR

\$79.99 / €69.95 / Front: 113g - Rear: 45g

MICRO STVZO 300+ (FRONT)

- Max 300 lumens / 4.5-hour runtime in Economy mode.
- Engineered to meet StVZO-German light standards.
- CNC-machined aluminum body.
- USB-C Rechargeable Li-ion battery with charge indicator (cable not included).
- Rigorously tested to IPX7 Waterproofing standards.
- Optional GoPro mount available separately.
- Infinite Light Power Pack+ Compatible.
- 1900 mAh battery capacity.

1-LED-2P-STVZO-V137

KTV STVZO (REAR)

- Max 11 lumens / 12-hour runtime in Economy mode.
- Engineered to meet StVZO-German light standards with two LEDs.
- Wide Angle Optics: 270° of visibility.
- Rigorously tested to IPX7 Waterproofing standards.
- Aero and round seatpost compatible.
- Integrated USB-stick for cable-free recharging.
- 400 mAh battery capacity.



NEW

HECTO STVZO 40 / STICK+ STVZO PAIR

\$72.99 / €70.95 / Front: 104g - Rear: 51g

HECTO STVZO 40 (FRONT)

- Max 105 lumens | 40 lux / 15-hour runtime in Economy mode.
- Engineered to meet StVZO-German light standards.
- CNC-machined aluminum body.
- Li-poly battery with charge indicator.
- Rigorously tested to IPX7 Waterproofing standards.
- Optional GoPro mount available separately.
- 1300 mAh battery capacity.

STICK+ STVZO (REAR)

- Max 50 lumens / 5-hour runtime in Economy mode.
- Engineered to meet StVZO-German light standards with eight LEDs.
- Incredibly thin, innovative taillight.
- Quickly unclips from magnetic base for easy recharging.
- Wide Angle Optics for up to 270° of visibility.
- Lightweight design constructed from durable composite material.
- Rigorously tested to IPX7 Waterproofing standards.
- USB rechargeable (Integrated USB stick for cable-free recharging).
- 460 mAh battery capacity.

1-LED-9P-STVZO-V704



NEW

HECTO STVZO 40 / STICK STVZO PAIR

\$68.99 / €66.95 / Front: 104g - Rear: 23g

HECTO STVZO 40 (FRONT)

- Max 105 lumens | 40 lux / 15-hour runtime in Economy mode.
- Engineered to meet StVZO-German light standards.
- CNC-machined aluminum body.
- Li-poly battery with charge indicator.
- Rigorously tested to IPX7 Waterproofing standards.
- Optional GoPro mount available separately.
- 1300 mAh battery capacity.

STICK STVZO (REAR)

- Max 30 lumens / 3-hour runtime in Economy mode.
- Engineered to meet StVZO-German light standards with eight LEDs.
- Incredibly thin, innovative taillight.
- Quickly unclips from magnetic base for easy recharging.
- Wide Angle Optics for up to 270° of visibility.
- Super secure, versatile rubber strap.
- Lightweight design constructed from durable composite material.
- Rigorously tested to IPX7 Waterproofing standards.
- 300 mAh battery capacity.

1-LED-9P-STVZO-V604



NEW

HECTO STVZO 230+ / KTV STVZO PAIR

\$64.99 / €63.45 / Front: 115g - Rear: 45g

HECTO STVZO 230+ (FRONT)

- Engineered to meet StVZO-German light standards.
- CNC-machined aluminum body.
- USB-C Rechargeable Li-ion battery with charge indicator (cable not included).
- Rigorously tested to IPX7 Waterproofing standards.
- Optional GoPro mount available separately.
- Infinite Light Power Pack+ Compatible.
- 1900 mAh battery capacity.

1-LED-9P-STVZO-V1037

KTV STVZO (REAR)

- Max 11 lumens / 12-hour runtime in Economy mode.
- Engineered to meet StVZO-German light standards with two LEDs.
- Wide Angle Optics: 270° of visibility.
- Rigorously tested to IPX7 Waterproofing standards.
- Aero and round seatpost compatible.
- Integrated USB-stick for cable-free recharging.
- 400 mAh battery capacity.



NEW

HECTO STVZO 230+ / FEMTO USB C STVZO PAIR

\$59.99 / €59.95 / Front: 115g - Rear: 29g

HECTO STVZO 230+ (FRONT)

- Engineered to meet StVZO-German light standards.
- CNC-machined aluminum body.
- USB-C Rechargeable Li-ion battery with charge indicator (cable not included).
- Rigorously tested to IPX7 Waterproofing standards.
- Optional GoPro mount available separately.
- Infinite Light Power Pack+ Compatible.
- 1900 mAh battery capacity.

1-LED-9P-STVZO-V937

FEMTO USB C STVZO (REAR)

- Engineered to meet StVZO-German light standards.
- Durable, lightweight co-molded body.
- 50 lumens of output
- Wide Angle Optics: 270°of visibility.
- Six combined solid and flash output modes.
- USB-C waterproof charging (cable not included).
- Rigorously tested to IPX7 Waterproofing standards.
- Versatile strap mount.
- 210 mAh battery capacity.





NEW HECTO STVZO 40 / KTV STVZO PAIR
\$62.99 / €62.95 / Front: 104g - Rear: 45g



- | | |
|---|---|
| HECTO STVZO 40 (FRONT) <ul style="list-style-type: none">• Max 105 lumens 40 lux / 15-hour runtime in Economy mode.• Engineered to meet StVZO-German light standards.• CNC-machined aluminum body.• Li-poly battery with charge indicator.• Rigorously tested to IPX7 Waterproofing standards.• Optional GoPro mount available separately.• 1300 mAh battery capacity. | KTV STVZO (REAR) <ul style="list-style-type: none">• Max 11 lumens / 12-hour runtime in Economy mode.• Engineered to meet StVZO-German light standards with two LEDs.• Wide Angle Optics: 270° of visibility.• Rigorously tested to IPX7 Waterproofing standards.• Aero and round seatpost compatible.• Integrated USB-stick for cable-free recharging.• 400 mAh battery capacity. |
|---|---|

1-LED-9P-STVZO-V404



NEW HECTO STVZO 40 / FEMTO USB C STVZO PAIR
\$54.99 / €54.95 / Front: 104g - Rear: 29g



- | | |
|---|--|
| HECTO STVZO 40 (FRONT) <ul style="list-style-type: none">• Max 105 lumens 40 lux / 15-hour runtime in Economy mode.• Engineered to meet StVZO-German light standards.• CNC-machined aluminum body.• Li-poly battery with charge indicator.• Rigorously tested to IPX7 Waterproofing standards.• Optional GoPro mount available separately.• 1300 mAh battery capacity. | FEMTO USB C STVZO (REAR) <ul style="list-style-type: none">• Engineered to meet StVZO-German light standards.• Durable, lightweight co-molded body.• 50 lumens of output• Wide Angle Optics: 270°of visibility.• Six combined solid and flash output modes.• USB-C waterproof charging (cable not included).• Rigorously tested to IPX7 Waterproofing standards.• Versatile strap mount.• 210 mAh battery capacity. |
|---|--|

1-LED-9P-STVZO-V804



HECTO STVZO 40 / FEMTO USB STVZO PAIR
\$54.99 / €52.95 / Front: 104g - Rear: 29g



- | | |
|---|--|
| HECTO STVZO 40 (FRONT) <ul style="list-style-type: none">• Max 105 lumens 40 lux / 15-hour runtime in Economy mode.• Engineered to meet StVZO-German light standards.• CNC-machined aluminum body.• Li-poly battery with charge indicator.• Rigorously tested to IPX7 Waterproofing standards.• Optional GoPro mount available separately.• 1300 mAh battery capacity. | FEMTO USB STVZO (REAR) <ul style="list-style-type: none">• Engineered to meet StVZO-German light standards.• Durable, lightweight co-molded body.• Single LED produces up to 8 lumens.• Wide Angle Optics: 270° of visibility.• Rigorously tested to IPX7 Waterproofing standards.• Versatile strap mount.• 210 mAh battery capacity. |
|---|--|

1-LED-9P-STVZO-V304



Hecto StVZO 40 / Femto USB C StVZO Pair



FLOOR PUMPS



**NEW HIGH VOLUME
FLOOR PUMPS**

[Page 82]



FLOOR PUMPS

From bike shops to World Tour mechanics, our floor pumps have consistently been the number one choice of professionals worldwide. Our pump performance and durability are second to none because we're dedicated to extensively designing and manufacturing with the finest materials available. Every pump is 100% quality control tested before leaving the factory. We don't cut corners and keep our pumps rebuildable for long lasting use.





DIGITAL TRAVEL FLOOR DRIVE

\$119.99 / €119.95 / 792g

- 160 psi, 11 bar.
- Portable floor pump with integrated highly accurate digital gauge.
- CNC machined aluminum barrel and base, steel piston, composite matrix handle.
- Stainless steel footpegs fold out for added stability.
- ABS1 Pro with threaded Presta-only chuck.

Black: 1-FP-DTFDR-V104



CNC DIGITAL DRIVE 3.5

\$139.99 / €129.95 / 1390g

- CNC-machined aluminum construction.
- Anodized high-polish finish handle.
- ABS1-Pro chuck for Presta and Schrader.
- Precision 3.5-inch digital gauge (220 psi / 15 bar).
- Extra long, nylon-reinforced braided hose with aluminum couplers.

NEW COLOR:

Satin Black: 1-FP-CNCDDR-V437

Gloss Silver: 1-FP-CNCDDR-V406



CNC FLOOR DRIVE 3.5

\$109.99 / €109.95 / 1402g

- CNC-machined aluminum construction.
- Oversized 3.5-inch gauge (220 psi / 15 bar).
- Extra long, nylon-reinforced braided hose with aluminum couplers.
- Anodized high-polish finish.
- ABS1-Pro chuck for Presta and Schrader.

NEW COLOR:

Satin Black: 1-FP-CNCDDR-V537

Gloss Silver: 1-FP-CNCDDR-V506



Digital Travel Floor Drive



ALLOY DIGITAL DRIVE 3.5

- \$119.99 / €109.95 / 1548g
- CNC machined aluminum construction.
 - Precision 3.5-inch digital gauge (220 psi / 15 bar).
 - Varnished wood handle with aluminum junction.
 - Extra long, nylon-reinforced braided hose with aluminum couplers.
 - ABS1-Pro chuck for Presta and Schrader.

NEW COLOR:
Satin Black: 1-FP-ADDR-V437
Gloss Silver: 1-FP-ADDR-V406



STEEL FLOOR DRIVE 3.5

- \$69.99 / €64.95 / 1616g
- Steel barrel and piston with machined aluminum base.
 - Oversized 3.5-inch gauge (220 psi / 15 bar).
 - Varnished wood handle.
 - Extra-long, high-strength hose with matrix couplers.
 - ABS1-Pro chuck for Presta and Schrader.

NEW COLORS:
Flat Black: 1-FP-SFLDR-V747
Flat Grey: 1-FP-SFLDR-V731



ALLOY FLOOR DRIVE

- \$89.99 / €84.95 / 1390g | Tall: \$94.99 / €90.95 (Silver only)
- CNC-machined aluminum construction.
 - Oversized 3.5-inch gauge (220 psi / 15 bar).
 - Varnished wood handle with aluminum junction.
 - Extra long, high-strength hose.
 - Anodized high-polish finish.
 - ABS1-Pro chuck for Presta and Schrader.

NEW COLOR:
Satin Black: 1-FP-AFLDR-V537, Silver: 1-FP-AFLDR-V506
Tall: Silver: 1-FP-AFLDR-V5T06



SPORT FLOOR DRIVE 3.5

- \$59.99 / €54.95 / ABS 1432g / Dual Valve 1450g
- Steel barrel and piston with Composite Matrix base.
 - Oversized 3.5-inch gauge (220 psi / 15 bar).
 - Composite Matrix handle.
 - Extra long, high-strength hose.
 - ABS1-Pro or Dual Valve chuck.

NEW COLORS:
ABS1-Pro Flat Black: 1-FP-SPFLDR-V547, ABS1-Pro Flat Grey: 1-FP-SPFLDR-V531
DV Flat Black: 1-FP-SPFLDR-V647, DV Flat Grey: 1-FP-SPFLDR-V631



CLASSIC FLOOR DRIVE

- \$79.99 / €74.95 / 1885g
- Steel barrel & piston w/ machined aluminum base.
 - Oversized 3.5-inch gauge (220 psi / 15 bar).
 - Varnished wood handle.
 - Extra long, high-strength hose.
 - ABS1-Pro chuck for Presta and Schrader.

Metallic Black: 1-FP-CFLDR-V504



MACRO FLOOR DRIVE

- \$44.99 / €44.95 / ABS 1224g / Dual Valve 1250g
- Steel barrel and piston.
 - Composite Matrix handle and base.
 - Extra long, high-strength hose.
 - Available with ABS Flip-Thread or Dual Valve chuck.

NEW COLORS:
ABS Flip Flat Black: 1-FP-MAFL-V147, ABS Flip Flat Grey: 1-FP-MAFL-V131
DV Flat Black: 1-FP-MAFL-V247, DV Flat Grey: 1-FP-MAFL-V231



NEW

ALLOY HV DIGITAL DRIVE 3.5

\$119.99 / €119.95 / 1590g

- CNC - machined aluminum construction.
- Oversized Barrel.
- Varnished wood handle with aluminum junction.
- ABS1-Pro Tubeless chuck for Presta and M6x0.8.
- Extra long, nylon reinforced braided hose with aluminum couplers.
- 3.5" Precision digital gauge (100psi/6.89bar).

Satin Black: 1-FP-AHVDDR-V137

Gloss Silver: 1-FP-AHVDDR-V106



NEW

STEEL HV FLOOR DRIVE 3.5

\$74.99 / €74.95 / 1792g

- Steel barrel and piston with machined aluminum base.
- Oversized Barrel.
- Varnished wood handle.
- ABS1-Pro chuck for Presta and Schrader.
- Extra long, high strength hose with matrix couplers.
- 3.5" gauge (100psi/6.89bar).

Flat Black: 1-FP-STHVFLDR-V147

Flat Grey: 1-FP-STHVFLDR-V131



NEW

MACRO HV FLOOR DRIVE

\$49.99 / €49.95 / ABS 1334g / Dual Valve 1360g

- Steel barrel and piston with composite matrix base.
- Oversized Barrel.
- Composite matrix handle.
- Extra long, high strength hose with matrix couplers.
- 3.5" gauge (100psi/6.89bar).
- ABS flip chuck for Presta and Schrader/ Dual Valve Head.

ABS Flip Flat Black: 1-FP-MAHVFL-V147

DV Flat Black: 1-FP-MAHVFL-V247



Digital Pressure Over Drive



DIGITAL PRESSURE OVER DRIVE

\$174.99 / €174.95 / 2517g

- Integrated tank system to seat tubeless tires.
- Manually pressurized secondary chamber with a stainless steel foot lever release.
- Precision digital gauge (220 psi / 15 bar).
- Durable steel and aluminum construction.
- Extra long, nylon-reinforced braided hose with aluminum couplers.
- ABS-1 Pro Tubeless chuck for Presta and M6x0.8.

1-FP-DPRODR-V204



PRESSURE OVER DRIVE

\$149.99 / €149.95 / 2492g

- Integrated tank system to seat tubeless tires.
- Manually pressurized secondary chamber with a stainless steel foot lever release.
- 2.5-inch gauge (220 psi / 15 bar).
- Durable steel and aluminum construction.
- Extra long, nylon-reinforced braided hose with aluminum couplers.
- ABS-1 Pro Tubeless chuck for Presta and M6x0.8.

1-FP-PRODR-V204

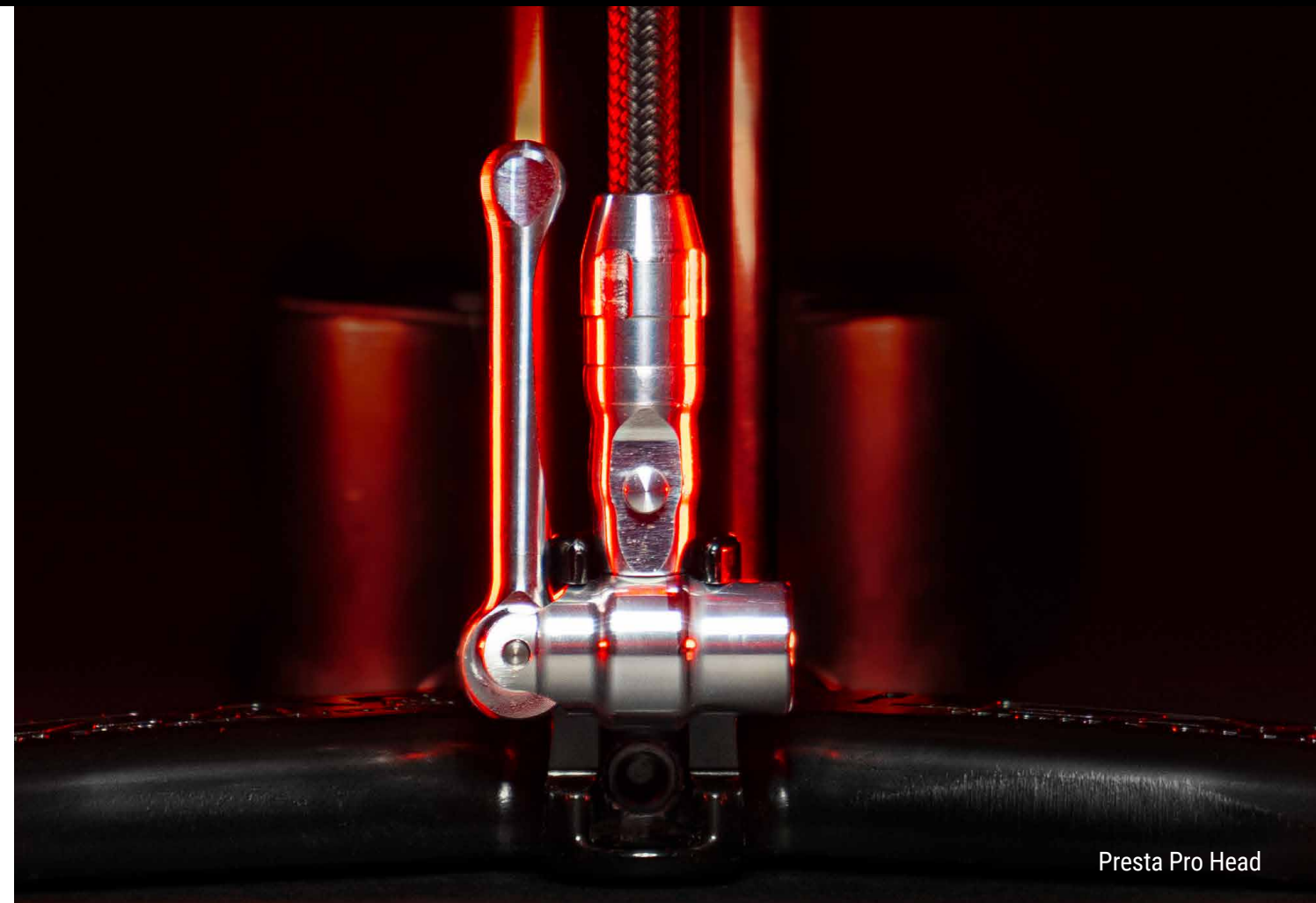

Presta Pro Head



NEW

PRESTA PRO HEAD

\$29.99 / €29.95 / 42g

- Fully CNC-machined aluminum.
- Slim lever actuated Presta only quick valve.
- Smart Pressure Control air-bleed system.
- Self-lubricating brass internal slider.

1-PRESTAP-V106



DUAL VALVE HEAD

\$10.99 / €10.95 / 51g

- Dual Valve chuck fits Presta, Schrader, and Dunlop valves.
- Composite Matrix construction.
- Aluminum locking lever.

1-DUAL-V104



ABS1 PRO HP CHUCK

\$18.99 / €18.95 / 47g

- CNC-machined aluminum and Composite Matrix construction.
- Thread-on design.
- Chuck "flips" for Presta and Schrader compatibility.
- Integrated Presta valve-core tool.
- Self-lubricating anodized aluminum swivel.

HP (Red): 1-ABS1P-CHUCK-V111

Replacement Chuck only: 1-RP-ABS1P-HEAD-V111



ABS FLIP CHUCK

\$13.99 / €13.95 / 10.1g

- Flip thread, Presta, and Schrader compatibility
- Thread-on design.
- CNC-machined aluminum construction.
- Compatible with all models of swivel.
- For all High-Pressure floor pumps and all Micro Floor Drive hand pumps.

1-FLIP-STD-V312

Valve Stem only



Presta

ABS-1 PRO TUBELESS CHUCK HEAD

\$7.59 / €7.55 / 7.8g

- Presta and M6x0.8 compatibility.
- CNC machined aluminum.
- Threaded tip.
- Head ONLY.
- For Digital Pressure Over Drive, Pressure Over Drive, and Alloy HV Digital Drive 3.5.

1-RP-ABS1P-HEAD-V204



SLIP CHUCK

\$10.99 / €10.95 / 13.1g

- Slip-fit, Presta only for ABS Flip-Thread chucks.
- CNC-machined aluminum construction.
- Two-piece, tool-free seal replacement design.
- Includes six replacement seals.

1-PRESTA-V1AL06

HAND PUMPS

HAND PUMP HIGHLIGHTS:

Tubeless tire repair options, knurl grips and classic finishing highlight our latest collection of hand pumps.

HAND PUMPS

Our line of precision-built, category, redefining hand pumps continue to lead the industry in quality, style, and efficiency. We offer a wide range of compact and innovative high-pressure or high-volume pumps. Additional options and features include highly accurate digital gauges as well as durable, quality chucks for both Presta and Schrader valves.



POCKET DRIVE PRO HV \$49.99 / €49.95

- 144mm, 104g / 90 psi, 6.2 bar.
- CNC-machined aluminum construction with compact overlapping handle.
- Presta and Schrader valve-compatible ABS Flex Hose with integrated valve core tool.
- Includes Composite Matrix frame mount.

Neo Metallic/Black: 1-MP-PKDRHVP-V104
Matte Black/Gloss Black: 1-MP-PKDRHVP-V117



MICRO FLOOR DIGITAL DRIVE HPG
\$89.99 / €89.95

- 300 mm (11.8”), 240g/160 psi, 11 bar.
- Portable pump with integrated highly accurate digital gauge.
- CNC-machined aluminum barrel, piston, base, and T-handle.
- Stainless steel footpeg aids floor pump-like operation.
- Presta and Schrader valve-compatible ABS Flip Chuck.
- Includes Composite Matrix frame mount.

Black: 1-MP-MFDR-V204HPDG, Silver: 1-MP-MFDR-V206HPDG



MICRO FLOOR DRIVE HP/HPG
HP: \$54.99 / €56.95 HPG: \$69.99 / €66.95

- 300 mm (11.8”), 210g(HPG) 177.2g (HP) / 160 psi, 11 bar (HPG).
- Portable pump with integrated ABS Pen Gauge (HP version without gauge).
- CNC-machined aluminum barrel, piston, base, and T-handle.
- Stainless steel footpeg creates floor pump-like operation.
- ABS Flip-Thread Chuck.
- Includes Composite Matrix frame mount.

HP, Black: 1-MP-MFDR-V204HP, Silver: 1-MP-MFDR-V2HP
HPG, Black: 1-MP-MFDR-V204HPG, Silver: 1-MP-MFDR-V2HPG



POCKET DRIVE PRO \$49.99 / €49.95

- 141 mm (5.55”), 98g /160 psi, 11 bar.
- CNC-machined aluminum construction with compact overlapping handle.
- Presta and Schrader valve-compatible ABS Flex Hose with integrated valve core tool.
- Includes aluminum frame mount.

Neo Metallic/Black: 1-MP-PKDRPRO-V104, Neo Metallic/Silver: 1-MP-PKDRPRO-V106
Matte Black: 1-MP-PKDRPRO-V117



POCKET DRIVE \$31.99 / €27.95

- 141 mm (5.55”), 75g / 160 psi, 11 bar.
- CNC-machined aluminum construction with compact overlapping handle.
- Presta and Schrader valve-compatible ABS Flex Hose.
- Includes Composite Matrix frame mount.

Black: 1-MP-PKDR-V104, Lite Grey: 1-MP-PKDR-V119

POCKET DRIVE LOADED \$54.99 / €50.95

- 141 mm (5.55”), 212g / 160 psi, 11 bar.
- CNC-machined aluminum construction with compact overlapping handle.
- Presta and Schrader valve-compatible ABS Flex Hose.
- Includes Lever Kit, Twin speed CO2 Head, and 1x20G CO2 cartridge, and velcro strap.

Black: 1-MP-PKDRL-V104



DIGITAL PRESSURE DRIVE
\$79.99 / €81.95

- 170 mm (6.7”), 128g / 120 psi, 8.3 bar.
- Integrated highly accurate digital gauge.
- CNC-machined construction.
- Presta and Schrader valve-compatible ABS Flex Hose with integrated valve core tool.
- Includes Composite Matrix frame mount.

1-MP-DPRDR-V1S04



GRIP DRIVE HP \$34.99 / €32.95

- 185 mm (7.28”), 88g (S); 230 mm (9.05”), 101g (M) / 120 psi, 8.3 bar.
- Grip-textured CNC-machined aluminum construction with compact overlapping handle.
- Presta and Schrader valve-compatible ABS Flex Hose.
- Includes Composite Matrix frame mount.

Small/ Black: 1-MP-GRIPHP-V1S04, Silver: 1-MP-GRIPHP-V1S06, Red: 1-MP-GRIPHP-V1S11
Medium/ Black: 1-MP-GRIPHP-V1M04, Silver: 1-MP-GRIPHP-V1M06, Red: 1-MP-GRIPHP-V1M11



GAUGE DRIVE HP \$54.99 / €54.95

- 232 mm (9.1"), 115.2g / 120 psi, 8.3 bar.
- CNC-machined aluminum barrel, handle, and piston.
- Presta and Schrader valve compatible ABS Pen Gauge Flex Hose.
- Includes Composite Matrix frame mount.

Black: 1-MP-GDHP-V1M04, Silver: 1-MP-GDHP-V1M06



LITE DRIVE \$39.99 / €39.95

- 180 mm (7"), 74.8g (S); 219 mm (8.6"), 88g (M) /160 psi, 11 bar.
- CNC-machined aluminum construction with compact overlapping handle.
- Presta and Schrader valve-compatible ABS Flex Hose.
- Includes Composite Matrix frame mount.

Small / Black: 1-MP-LTDR-V1S04, Silver: 1-MP-LTDR-V1S06, Red: 1-MP-LTDR-V1S11
Blue: 1-MP-LTDR-V1S10
Medium / Black: 1-MP-LTDR-V1M04, Silver: 1-MP-LTDR-V1M06, Red: 1-MP-LTDR-V1M11
Blue: 1-MP-LTDR-V1M10
(Blue color not available in U.S.A.)



PRESSURE DRIVE \$49.99 / €42.95

- 170 mm, 92g (S); 216 mm, 106g (M).
- 120 psi, 8.3 bar.
- CNC-machined aluminum construction with compact overlapping handle.
- Presta and Schrader valve-compatible ABS Flex Hose with integrated valve core tool.
- Includes Composite Matrix frame mount.

Small / Black: 1-MP-PRSDR-V2S04, Gold: 1-MP-PRSDR-V2S12
Red: 1-MP-PRSDR-V2S11, Blue: 1-MP-PRSDR-V2S10
Medium / Black: 1-MP-PRSDR-V2M04, Blue: 1-MP-PRSDR-V2M10
(Blue color not available in U.S.A.)



TECH DRIVE HP \$44.99 / €32.95

- 170 mm (6.7"), 90g (S); 216 mm (8.5"), 102g (M) /120 psi, 8.3 bar.
- CNC-machined aluminum construction with compact highly efficient overlapping handle.
- Presta and Schrader valve-compatible ABS Flex Hose.
- Includes Composite Matrix frame mount.

Small / Black: 1-MP-TCHP-V1S04, Silver: 1-MP-TCHP-V1S06
Medium / Black: 1-MP-TCHP-V1M04, Silver: 1-MP-TCHP-V1M06



ROAD DRIVE \$49.99 / €49.95

- 180 mm (7"), 90g(S); 216 mm (8.5"), 92g (M); 283 mm (11.1"), 120g (L).
- 160 psi, 11 bar.
- CNC-machined aluminum construction with compact overlapping handle.
- Threaded or slip-fit Presta valve-compatible ABS Flex Hose with integrated valve core tool.
- Includes aluminum frame mount.

Small / Black: 1-MP-RDDR-V2S04, Silver: 1-MP-RDDR-V2S06
Medium / Black: 1-MP-RDDR-V2M04, Silver: 1-MP-RDDR-V2M06
Large / Black: 1-MP-RDDR-V2L04, Silver: 1-MP-RDDR-V2L06



HP DRIVE \$29.99 / €26.95

- 170 mm (6.7"), 77g (S); 216 mm (8.5"), 90g (M) / 120 psi, 8.3 bar.
- CNC-machined aluminum barrel (anodized) and piston.
- Overlapping Composite Matrix handle.
- Presta and Schrader valve-compatible ABS Flex Hose.
- Includes Composite Matrix frame mount.

Small / Satin Black: 1-MP-HPDR-V2S37, Silver: 1-MP-HPDR-V2S06
Red: 1-MP-HPDR-V2S11, Blue: 1-MP-HPDR-V2S10
Medium / Satin Black: 1-MP-HPDR-V2M37, Silver: 1-MP-HPDR-V2M06
Red: 1-MP-HPDR-V2M11, Blue: 1-MP-HPDR-V2M10
(Blue color not available in U.S.A.)



SPORT DRIVE HP \$20.99 / €20.95

- 170 mm (6.7"), 76g (S); 216 mm (8.5"), 90g(M) / 120 psi, 8.3 bar.
- CNC-machined aluminum barrel and piston.
- Overlapping Composite Matrix handle.
- Presta and Schrader valve-compatible Flex Hose.
- Includes Composite Matrix frame mount.

Small / Satin Black: 1-MP-SPDHP-V1S37, Matte Grey: 1-MP-SPDHP-V1S19
Medium / Satin Black: 1-MP-SPDHP-V1M37



MICRO FLOOR DRIVE XL

\$66.99 / €66.95

- 302 mm (11.9"), 364g / 35 psi, 2.4 bar.
- CNC-machined aluminum construction.
- Extra large high-volume barrel optimized for plus-size, tires.
- Stainless steel footpeg creates floor-pump-like operation.
- Presta and Schrader valve-compatible ABS Flip Chuck.

1-MP-MFDR-XL-V104



MICRO FLOOR DIGITAL DRIVE HVG

\$89.99 / €89.95

- 300 mm (11.8"), 240g / 90 psi, 6.2 bar.
- Portable pump with integrated highly accurate digital gauge.
- CNC-machined aluminum barrel, piston, base, and T-handle.
- Stainless steel footpeg creates floor pump-like operation.
- Presta and Schrader valve-compatible ABS Flip Chuck.
- Includes Composite Matrix frame mount.

Black: 1-MP-MFDR-V204HVDG, Silver: 1-MP-MFDR-V206HVDG



MICRO FLOOR DRIVE HV/HVG

HV: \$54.99 / €56.95 HVG: \$69.99 / €66.95

- 300 mm (11.8"), 210g (HVG); 200.7g (HV) / 90 psi, 6.2 bar.
- Portable pump with integrated gauge.
- CNC-machined aluminum barrel, piston, base, and T-handle.
- Stainless steel footpeg aids floor-pump-like operation.
- Presta and Schrader valve-compatible ABS Flip Chuck.

HV, Black: 1-MP-MFDR-V204HV, Silver: 1-MP-MFDR-V2HV

HVG, Black: 1-MP-MFDR-V204HVG, Silver: 1-MP-MFDR-V2HVG



POCKET DRIVE HV \$31.99 / €27.95

- 144 mm (5.67"), 93g / 90 psi, 6.2 bar.
- CNC-machined aluminum construction with compact overlapping handle.
- Amazingly compact, lightweight, and highly efficient for its size.
- Presta and Schrader valve-compatible ABS Flex Hose.
- Includes Composite Matrix frame mount.

Black: 1-MP-PKDRHV-V104, Lite Grey: 1-MP-PKDRHV-V119

POCKET DRIVE HV LOADED \$54.99 / €50.95

- 144 mm, 227g / 90 psi, 6.2 bar.
- CNC-machined aluminum construction with compact overlapping handle.
- Presta and Schrader valve-compatible ABS Flex Hose.
- Includes Lever Kit, Twin speed CO2 Head, 1x20G CO2 cartridge, and velcro strap.

Black: 1-MP-PKDRHVL-V104

GAUGE DRIVE HV TECH DRIVE HV SPORT DRIVE HV



GAUGE DRIVE HV \$54.99 / €54.95

- 232 mm, 142g / 90 psi, 6.2 bar.
- CNC-machined aluminum barrel, handle, and piston.
- Presta and Schrader valve-compatible ABS Pen Gauge Flex Hose.
- Includes Composite Matrix frame mount.

Black: 1-MP-GDHV-V1M04, Silver: 1-MP-GDHV-V1M06

TECH DRIVE HV \$44.99 / €32.95

- 216 mm, 133g (M) / 90 psi, 6.2 bar.
- CNC-machined aluminum barrel, handle, and piston.
- Compact overlapping handle.
- Presta and Schrader valve-compatible ABS Flex Hose.
- Includes Composite Matrix frame mount.

Black: 1-MP-TCHV-V1M04

SPORT DRIVE HV \$20.99 / €20.95

- 170 mm (6.7"), 96g / 90 psi, 6.2 bar.
- Machined aluminum barrel and piston.
- Presta and Schrader valve-compatible Flex Hose.
- Includes Composite Matrix frame mount.

Satin Black: 1-MP-SPDHV-V1S37, Matte Grey: 1-MP-SPDHV-V1S19



ALLOY DRIVE \$49.99 / €42.95

- 170 mm (6.7"), 114g (S); 216 mm (8.5"), 131g (M) / 90 psi, 6.2 bar.
- CNC-machined construction with compact overlapping handle.
- Presta and Schrader valve-compatible ABS Flex Hose with integrated valve core tool.
- Includes Composite Matrix frame mount.

Small, Black: 1-MP-ALLDR-V2S04, Blue: 1-MP-ALLDR-V2S10
Medium, Black: 1-MP-ALLDR-V2M04, Blue: 1-MP-ALLDR-V2M10
Red: 1-MP-ALLDR-V2M11
(Blue color not available in U.S.A.)



GRIP DRIVE HV \$34.99 / €32.95

- 186 mm (7.32"), 109g (S); 231 mm (9.1"), 124g (M) / 90 psi, 6.2 bar.
- Grip textured CNC-machined aluminum construction with compact overlapping handle.
- Presta and Schrader valve-compatible ABS Flex Hose.
- Includes Composite Matrix frame mount.

Small, Black: 1-MP-GRIPHV-V1S04, Silver: 1-MP-GRIPHV-V1S06, Red: 1-MP-GRIPHV-V1S11
Medium, Black: 1-MP-GRIPHV-V1M04, Silver: 1-MP-GRIPHV-V1M06, Red: 1-MP-GRIPHV-V1M11



HV DRIVE \$29.99 / €26.95

- 170 mm (6.7"), 93g (S); 216 mm (8.5"), 106g (M) / 90 psi, 6.2 bar.
- CNC-machined aluminum barrel and piston.
- Overlapping Composite Matrix handle.
- Presta and Schrader valve-compatible ABS Flex Hose.

Small, Satin Black: 1-MP-HVDR-V2S37, Silver: 1-MP-HVDR-V2S06,
Blue: 1-MP-HVDR-V2S10
Medium, Satin Black: 1-MP-HVDR-V2M37, Silver: 1-MP-HVDR-V2M06
Red: 1-MP-HVDR-V2M11, Blue: 1-MP-HVDR-V2M10
(Blue color not available in U.S.A.)



DIGITAL SHOCK DRIVE \$79.99 / €81.95

- 225 mm (8.9"), 108g / 350 psi, 24 bar.
- Integrated highly accurate digital gauge.
- Compact and lightweight aluminum construction.
- Designed for trailside or home use.
- Hose threads into handle.
- Zero-loss chuck design unthreads after valve pin seals.

1-MP-DSHKDR-V104



SHOCK DRIVE \$54.99 / €56.95

- 260 mm (10.2"), 170g / 400 psi, 27.5 bar.
- CNC aluminum construction.
- Designed for trailside or home use.
- Diaphragm gauge.
- Hose threads into handle.
- Zero-loss chuck design unthreads after valve pin seals.

1-MP-SHKDR-V204



DIGITAL CHECK DRIVE \$49.99 / €50.95

- 150 mm (5.9"), 60.9g / 350 psi, 24 bar.
- Compact tire pressure gauge with highly accurate digital gauge.
- Composite Matrix design.
- Machined aluminum head.
- Presta or Schrader valve compatible Flip-Thread Chuck.

1-GAUGE-DIGI-V1350



ABS PEN GAUGE \$26.99 / €25.95

- 210mm, 30.5g / 120 psi, 8.3 bar.
- ABS Flex Hose with integrated pressure gauge.
- Stores in handle of ABS Flex Hose equipped Lezyne hand pumps (medium and large sizes only).
- Presta and Schrader valve-compatible ABS Flip Chuck.

1-RP-GAUGE-PENV2

CO2 INFLATORS

CO2 INFLATORS

Our advanced CO2 inflation systems are elegantly machined from aluminum. Thanks to advanced engineering, they function as beautifully as they look. From simple slip-fit designs to highly advanced controlled-release systems, our CO2 inflators offer superior performance for all cyclists looking for instant tire inflation solutions.



Trigger Speed Drive CO2

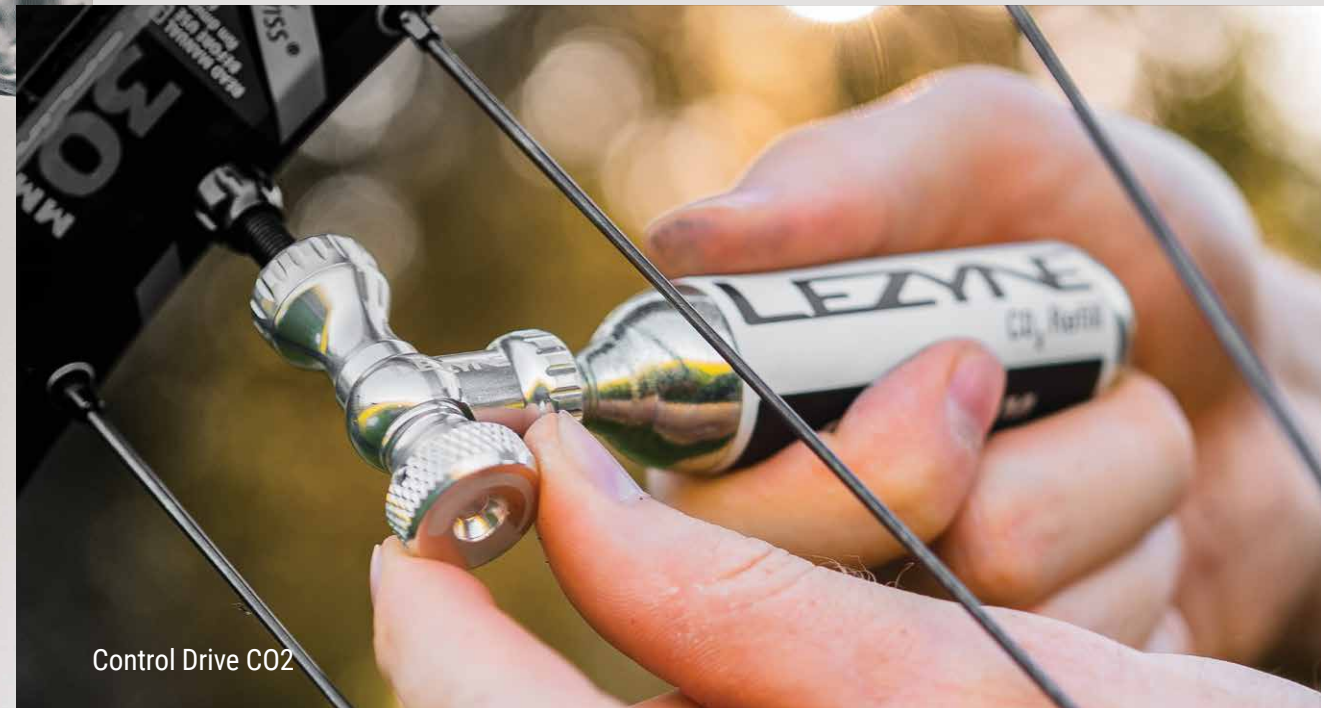

Control Drive CO2



PRESSURE DRIVE CFH

\$54.99 / €54.95 / 110g | \$21.99 / €21.95 (hose only)

- Versatile 2-in-1 hand pump or CO2 inflator system.
- Integrated steel-braided hose doubles as the CO2 dispenser.
- Pump features a CNC-machined aluminum body, piston, and handle.
- Presta and Schrader valve-compatible Flip Chuck.
- Includes 16g CO2 cartridge, frame mount, and Velcro strap.
- Mounts to a frame or fits in a jersey pocket.
- Compatible with threaded CO2 only.

1-C2-PRCFH-V204

CO2 Flex Hose: 1-RP-CFH-HOSE

CFH Mounting Options:



Standard mounting option



Alternate mounting option
(2nd CO2 sold separately)



CONTROL DRIVE CO2

- 16g: \$29.99 / €29.95 / 84g | 25g: \$32.99 / €31.95 / 125g
Head Only: \$27.99 / €26.95 / 24g
- CNC-machined aluminum dispenser.
 - Control knob twists for easy inflation.
 - Twin Slip Fit head presses onto Presta and Schrader valves.
 - Neoprene sleeve insulates hands from cold during discharge.
 - Available with one 16g, or 25g CO2, or as a head only.
 - Compatible with threaded CO2 cartridges only.

Head, Sleeve & 16g CO2 Cartridge	Head, Sleeve & 25g CO2 Cartridge
Red: 1-C2-CTRLDR-V111	Red: 1-C2-CTRLDR-V211
Silver: 1-C2-CTRLDR-V106	Silver: 1-C2-CTRLDR-V206
Black: 1-C2-CTRLDR-V104	Black: 1-C2-CTRLDR-V204

Head & Sleeve Only
Red: 1-C2-CTRLDR-V311
Silver: 1-C2-CTRLDR-V306
Black: 1-C2-CTRLDR-V304



TRIGGER DRIVE CO2

- \$19.99 / €21.95 / 82g | \$17.99 / €19.95 w/o CO2 Cartridge / 22g
- CNC-machined aluminum dispenser.
 - Trigger Valve Operation for easy and controlled inflation.
 - Twin Chuck head threads onto Presta and Schrader valves.
 - Neoprene sleeve insulates hands from cold during discharge.
 - Available with one 16g CO2 or as a head only.
 - Compatible with threaded CO2 cartridges only.

Head, Sleeve & 16g CO2 Cartridge	Head & Sleeve Only
Black: 1-C2-TRDR-V104	Black: 1-C2-TRDR-V204
Silver: 1-C2-TRDR-V106	Silver: 1-C2-TRDR-V206
Red: 1-C2-TRDR-V111	Red: 1-C2-TRDR-V211



TRIGGER SPEED DRIVE CO2

- \$19.99 / €21.95 / 83g | \$17.99 / €19.95 w/o CO2 Cartridge / 23g
- CNC-machined aluminum dispenser.
 - Trigger Valve Operation for easy and controlled inflation.
 - Slip Fit head presses onto Presta valve only.
 - Neoprene sleeve insulates hands from cold during discharge.
 - Available with one 16g CO2 or as a head only.
 - Compatible with threaded CO2 cartridges only.

Head, Sleeve & 16g CO2 Cartridge, Black: 1-C2-TRSDR-V104, Silver: 1-C2-TRSDR-V106
Head & Sleeve only, Black: 1-C2-TRSDR-V204, Silver: 1-C2-TRSDR-V206



TWIN SPEED DRIVE CO2

- 16g: \$16.99 / €16.95 / 74g | 25g: \$19.99 / €19.95 / 115g
Head Only: \$14.99 / €14.95 / 14g
- CNC-machined aluminum dispenser.
 - Slip-on valve operation for quick inflation.
 - Twin Slip Fit head presses onto Presta and Schrader valves.
 - Neoprene sleeve insulates hands from cold during discharge.
 - Available with one 16g, or 25g CO2, or as a head only.
 - Compatible with threaded CO2 cartridges only.

Head, Sleeve & 16g CO2 Cartridge, Black: 1-C2-TSPDR-V104, Silver: 1-C2-TSPDR-V106
Head, Sleeve & 25g CO2 Cartridge, Black: 1-C2-TSPDR-V204, Silver: 1-C2-TSPDR-V206
Head & Sleeve only, Black: 1-C2-TSPDR-V304, Silver: 1-C2-TSPDR-V306



Twin Kit



16g

25g

TWIN KIT

16g: \$29.99 / €30.95 / 154g | 25g: \$34.99 / €35.95 / 270g

- Compact, all-in-one CO2 and tire repair kit.
- Twin Speed Drive CO2 head.
- Two threaded CO2 cartridges. (16g or 25g)
- Lever Kit. (silver)
- Custom neoprene and Velcro strap secures items together.
- Can be attached to seat posts.
- Fits neatly in most packs or jersey pockets.

16g: 1-C2-TWDRKIT-V204, 25g: 1-C2-TWDRKIT-V304



REPAIR KIT \$22.49 / €22.45 / 165g

- Convenient CO2 and tire repair kit.
- Twin Speed Drive CO2 head.
- Two threaded 16g CO2 cartridges.
- Power Levers.
- Smart Kit glueless patch kit.

1-C2-REPAIRKIT-V104



CO2 CARTRIDGES

- Threaded CO2 cartridges for use with all Lezyne or threaded CO2 inflators.
- 16g cartridges are compact and suitable for low volume/high pressure.
- 20g are suitable for medium volume/pressure.
- 25g are suitable for high volume or plus-sized tires.
- Available in 5-pack, 30-pack, or in bulk (contact Lezyne for bulk pricing).
- Weight : 16g: 60g(pcs) / 20g: 69.2g(pcs) / 25g: 100.5g(pcs)

5 PACK, 16g: 1-C2-CRTDG-V116P5 / \$14.99 / €12.95

5 PACK, 20g: 1-C2-CRTDG-V120P5 / \$19.99 / €19.95

5 PACK, 25g: 1-C2-CRTDG-V125P5 / \$27.99 / €24.95

Box 30 pcs, 16g: 1-C2-CRTDG-V116, / \$74.99 / €69.95

Box 30 pcs, 20g: 1-C2-CRTDG-V120 / \$109.99 / €109.95

Box 30 pcs, 25g: 1-C2-CRTDG-V225 / \$159.99 / €159.95

Bulk Box 250 pcs, 16g: 1-C2-CRTDG-BULK-V116 / \$449.99 / €399.95

Bulk Box 220 pcs, 20g: 1-C2-CRTDG-BULK-V120 / \$549.99 / €549.95

Bulk Box 180 pcs, 25g: 1-C2-CRTDG-BULK-V125 / \$899.99 / €899.95



16g

20g

25g

- Simple, versatile, threaded CO2 cartridges available in three volumes.
- Compatible with all Lezyne CO2 dispensers.
- Suggested use: 16g - Road, 20g Gravel / Cross Country, 25g High Volume MTB / Plus Sized.



16g/20g



25g

CO2 SLEEVES \$3.59 / €3.55 / 1.5g

- Anti-freeze jacket to protect hands during inflation.
- For use with all Lezyne 16g / 20g / 25g CO2 cartridges.
- CO2 cartridge not included.
- Size: 16g/20g, 25g.

16g/20g Sleeve: 1-RP-CO2-SLV16-V1

25g Sleeve: 1-RP-CO2-SLV25-V1



TOOLS

HIDDEN CONVENIENCE

Our innovative Tubeless Insert Kit and Tool Insert Kits discretely and securely hide in the ends of a handlebar.



BB Tool

TOOLS

Our tools represent the pinnacle of design and technology built for today's modern bicycles. Developed and manufactured in-house, we use the best materials and engineer them to simplify road or trailside repairs. Each tool is meticulously machined and crafted to be as compact and lightweight as possible. We utilize anti-corrosion materials and finishes for long lasting use and durability.



SV Pro 17



4116
Ø41-16 SPLINE/96g

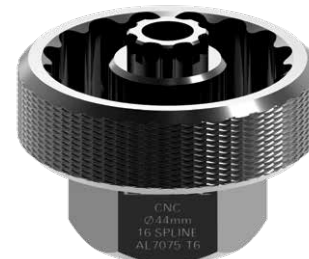

4416
Ø44-16 SPLINE/113.5g

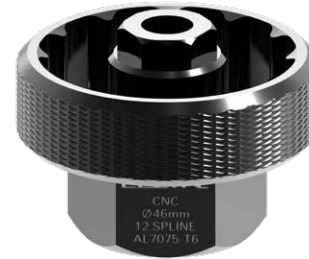

4612
Ø46-12 SPLINE/111g

CNC ALLOY BB TOOL

4116 / 4416 / 4612 \$27.99 / €27.95

- Rugged, thoroughly engineered shop-quality BB tool for modern bikes.
- For use with our 32mm CNC Rod, an adjustable wrench, or 3/8 socket drive.

ITEM	CUP OD	NOTCH #	COMPATIBLE BOTTOM BRACKETS
BB4116	41 mm	16	Shimano® 105, Ultegra BBR60 & 6800, XT MT-800

BB4416	44 mm	16	Shimano® BB80, BB5700, BB51, Enduro® T47, Wheels® T47, Hollowtech® II, Campagnolo®, Chris King®, FSA® MegaExo, Hope®, SRAM®/Truvativ® GXP, Race Face® X-type, Surly®, and more.
--------	-------	----	---

BONUS TOOL	8-Spline Shimano Crank Dust Cap Tool
------------	--------------------------------------

ITEM	CUP OD	NOTCH #	COMPATIBLE BOTTOM BRACKETS
BB4612	46 mm	12	SRAM® DUB®, Race Face® Cinch, Zipp®, ROTOR®, BSA30, BB386 and more.

BONUS TOOL	16 mm Hex
------------	-----------

4116: 1-ST-EXBBT-SOC-4116

4416: 1-ST-EXBBT-SOC-4416

4612: 1-ST-EXBBT-SOC-4612



EXBBT-SOC \$19.99 / €19.95 / 234g

- Forged, professional grade hardened steel.
- External bottom bracket tool.
- For use with our 32 mm CNC Rod, an adjustable wrench, or 3/8 socket drive.

External BB: Campagnolo, Chris King, FSA, Phil Wood, Shimano, SRAM, Truvativ, Etc.

1-ST-EXBBT-SOC-V108



CLASSIC PEDAL ROD

\$29.99 / €29.95 / 362g

- Shop-quality pedal wrench.
- Varnished ergonomic wood handle with durable chromoly head.
- Two 15 mm offset wrench openings positioned for optimum leverage.
- Replaceable head and handle.
- Integrated bottle opener.

1-ST-CPW-V102



CLASSIC CHAIN DRIVE

\$49.99 / €54.959 / 302.5g

- Ultimate shop-quality chain breaker.
- Extra strong steel body.
- Ergonomic driver.
- Hardened steel breaker pin with extra pin stored in handle.
- Adjustable design works with 7/8/9/10/11/12 speed chains.
- Classic wood handle.

1-MT-CCT1-05T04



3-WAY SPOKE WRENCH

\$9.99 / €11.45 / 29g

- Shop-quality 3-way spoke wrench.
- Compact, ergonomic design.
- Durable cast steel body.
- CNC-machined slots.
- Fits 3.2mm, 3.3mm, and 3.45mm.

1-ST-YSW-V106

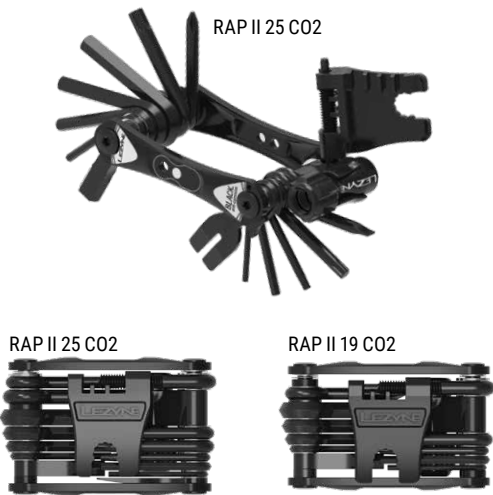

RAP II CO2 - MULTI TOOLS

- RAP II 25 CO2: \$36.99 / €36.95 / 196g
RAP II 19 CO2: \$29.99 / €31.95 / 158g
- Ergonomic forged aluminum side plates.
 - Anti-corrosion black chrome vanadium steel bits.
 - Chrome Vanadium steel fastening hardware.
 - Quick link storage.
 - RAP II-19/25: Cast stainless steel chain breaker w/ integrated 8/10mm wrench & 4 spoke wrenches.
 - RAP II-19/25: Lightweight aluminum Presta CO2 inflator.
 - RAP II-25: Multi-function flat tool. (disc brake wedge, rotor truing tool, bottle opener)

RAP II 25 CO2: 1-MT-RAP-V325T04, RAP II 19 CO2: 1-MT-RAP-V319T04



RAP II TUBELESS - MULTI TOOLS

- RAP II 20 TUBELESS: \$39.99 / €39.95 / 180g
RAP II 13 TUBELESS: \$29.99 / €29.95 / 140g
- Ergonomic forged aluminum side plates.
 - Anti-corrosion black chrome vanadium steel bits.
 - Chrome Vanadium steel fastening hardware.
 - RAP II-20/13: Tubeless tire plug kit.
 - RAP II-20: Lightweight aluminum Presta CO2 inflator.

RAP II 20 TUBELESS: 1-MT-RAP-V320T04, RAP II 13 TUBELESS: 1-MT-RAP-V313T04

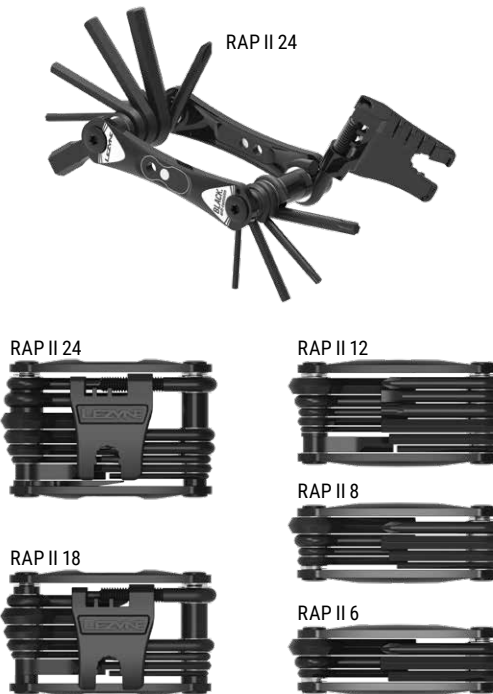









RAP II - MULTI TOOLS

- RAP II 24: \$31.99 / €31.95 / 176g | RAP II 18: \$24.99 / €26.95 / 148.5g
RAP II 12: \$19.99 / €21.95 / 124.8g | RAP II 8: \$14.99 / €16.45 / 89g
RAP II 6: \$12.99 / €14.45 / 82.6g
- Ergonomic forged aluminum side plates.
 - Anti-corrosion black chrome vanadium steel bits.
 - Chrome Vanadium steel fastening hardware.
 - Quick link storage.
 - RAP II-18/24: Cast stainless steel chain breaker w/ integrated 8/10mm wrench & 4 spoke wrenches.
 - RAP II-24: Multi-function flat tool. (disc brake wedge, rotor truing tool, bottle opener)

RAP II 24: 1-MT-RAP-V324T04, RAP II 18: 1-MT-RAP-V318T04
RAP II 12: 1-MT-RAP-V312T04, RAP II 8: 1-MT-RAP-V308T04, RAP II 6: 1-MT-RAP-V306T04



		TOOL BITS																	
		HEX 2	HEX 2.5	HEX 3	HEX 4	HEX 5	HEX 6	HEX 8	TORX 10	TORX 25	TORX 30	FLATH	PHIL H	QUICK LINK	STEEL CB	SUS CB	CO2	ROTOR TRUING	TBL NEEDLE PLUG CARRIER
RAP II-6	82 (g)																		
RAP II-8	92 (g)																		
RAP II-12	125 (g)																		
RAP II-13	140 (g)																		
RAP II-18	145 (g)															STEEL			
RAP II-19	155 (g)															STEEL			
RAP II-20	182 (g)															STEEL			
RAP II-24	173 (g)															STEEL			
RAP II-25	183 (g)															STEEL			
DESCRIPTION :		 CHAIN BREAKER : STEEL / STAINLESS SPOKE WRENCHES : SW-0 / SW-1 / SW-2 / SW-3 OPEN HEX WRENCHES (8/10) VALVE CORE TOOL							 CLIP-ON CO2 INFLATOR			 ROTOR TRUING FORK, DISC BRAKE WEDGE BOTTLE OPENER			 TUBELESS NEEDLE & PLUG CARRIER (WITH RUBBER CAP FOR PROTECTION)				



TORQUE DRIVE

\$54.99 / €54.95 / 178g

- Pre-calibrated, torsion beam-style torque wrench.
- No preset necessary—simply twist until marker lines up with desired torque setting.
- Machined aluminum construction with removable handle.
- 2Nm – 10Nm torque capacity.
- Super hard CRV (chrome vanadium) black bits.
- Integrated magnet holds tool bits in place.
- Hex bits: 2, 2.5, 3, 4, 5, 6 mm.
- Torx bits: T10, T25, T30.
- Phillips bit + Flathead bit.
- Includes soft shell carrying case with storage cutouts.

1-MT-TTDR-V104T12



T-DRIVE \$34.99 / €35.95 / 136g

- Machined aluminum construction.
- Removable handle.
- Integrated magnet holds tool bits in place.
- Super hard CRV (chrome vanadium) black bits.
- Hex bits: 2, 2.5, 3, 4, 5, 6, 8 mm.
- Torx bits: T10, T25, T30.
- Phillips bit.
- Flathead bit.
- Includes soft shell carrying case with storage cutouts.

1-MT-TDR-V104T12



POCKET TORQUE DRIVE

\$64.99 / €64.95 / 74g

- Pre-calibrated, torsion ratchet style torque wrench.
- Machined aluminum construction with removable handle.
- 2Nm - 6Nm torque capacity.
- Integrated magnet holds tool bits in place.
- Includes molded EVA foam shell carrying case with storage cutout.
- Bits included: Hex 2.5, 3, 4, 5 mm, Star Bits T20, T25.

1-MT-PTDR-V104T12



STORAGE DRIVE \$24.99 / €25.95 / 78g

- Machined aluminum construction.
- Storage for bits in handle.
- Super hard CRV (chrome vanadium) black bits.
- Integrated magnet holds tool bits in place.
- Hex bits: 3, 4, 5 mm.
- Torx bits: T25, T30.
- Includes strap for on-the-bike mounting.

1-MT-STDR-V104T5



CHAIN GAUGE

\$10.99 / €10.95 (EA:28g) | Box set: \$274.99 / €274.95

- Multi-function chain wear checker and chain holder.
- Constructed from precision-machined stainless steel.
- Integrated valve core tool and bottle opener.
- Included steel ring for hanging storage.
- Works with 5-12-speed chains.
- Available individually or in a countertop box (30 pcs).

1-MT-CHANGUE-V106

Countertop Box (30pcs): 1-MT-CHANGUE-V1B06



Multi Chain Pliers



MULTI CHAIN PLIERS \$39.99 / €41.95 / 58g

- Professional grade, versatile multi tool pliers.
- Constructed from hardened aluminum.
- Integrated quick link tool and chain breaker.
- Includes: valve core wrench, bottle opener, rotor
- Alignment tool, and storage for two quick links.

1-MT-CTPLIR-V104



CHAIN DRIVE \$19.99 / €19.95 / 92g

- Shop quality chain breaker.
- Durable cast and CNC machined steel body.
- Ergonomically contoured shape.
- Replaceable hardened steel breaker pin.
- Four integrated spoke wrenches (also removes breaker pin).
- Adjustable design works with 7/8/9/10/11/12 speed chains.
- Spare breaker pin included.

1-MT-CT1-05T04



TUBELESS INSERT KIT

\$27.49 / €27.45 / 30.9g

- Machined aluminum tubeless repair kit.
- Securely and discretely inserts like a bar plug.
- Includes five repair plugs, and repair tool.
- Fits most standard flat or riser bars.

1-MT-TBLSKIT-V1



LARGE



MEDIUM



SMALL



TOOL INSERT KIT L/M/S

L: \$49.99 / €51.95 / 76.7g | M: \$39.99 / €41.95 / 68g | S: \$34.99 / €36.95 / 47g

Machined aluminum bar plug tool kit.

Includes:

- Machined aluminum tool kit.
- Securely and discretely inserts like a bar plug.
- Includes: Swivel head Hex 10mm
Hex bits: 2,3,4,5,6,8mm (L)
Hex bits: 3,4,5,6 mm (M)
Hex bits: 4,5 mm (S)
- Phillips bit.
- T10,T25,T30 (L) / T10,T25 (M) / T25 (S).
- Fits most standard flat or riser bars.

L: 1-MT-INSTKIT-V1, M:1-MT-INSTKIT-V1M, S:1-MT-INSTKIT-V1S

LARGE



MEDIUM



SMALL



DUAL INSERT KIT L/M/S

L: \$72.49 / €72.45 / 107.6g | M: \$62.49 / €62.45 / 98.9g | S: \$57.49 / €57.45 / 77.9g

Bar plug combo set.

Fits most standard flat or riser bars.

Tubeless Insert Kit:

- Machined aluminum tubeless repair kit.
- Securely and discretely inserts like a bar plug.
- Includes five repair plug, and repair tool.

Tool Insert Kit:

- Machined aluminum tool kit.
- Securely and discretely inserts like a bar plug.
- Includes: Swivel head Hex 10mm
Hex bits: 2,3,4,5,6,8mm (L)
Hex bits: 3,4,5,6 mm (M)
Hex bits: 4,5 mm (S)
- Phillips bit.
- T10,T25,T30 (L) / T10,T25 (M) / T25 (S).

L: 1-MT-DAULKIT-V1, M: 1-MT-DAULKIT-V1M, S: 1-MT-DAULKIT-V1S

TIRE REPAIR

PRO TUBELESS KIT
The perfect all-in-one tubeless
tire repair system.



TIRE AND TUBELESS ESSENTIALS

We've developed a collection of reliable tire essentials so you can ride with the assurance of not getting stranded. Our glueless patches use a very aggressive adhesive and our tire levers are made from the best and strongest materials. We sweat the little details, including tubeless-specific tire levers and masterfully engineered tubeless tire valves in the collection.



Tubeless Pro Plugs

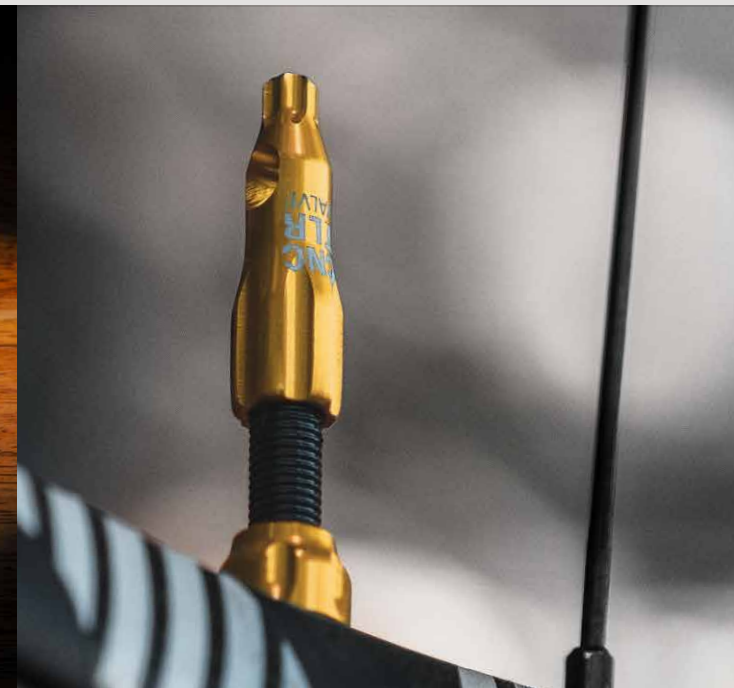

Scan QR code for
CNC TLR Valve tutorial.



CNC TLR VALVE CAP \$6.49 / €6.45 / 4g (1PR)

- Replacement CNC-machined aluminum valve cap with valve core wrench and T25 tip.

Black: 1-RP-TLRVLCAP-V104, Silver: 1-RP-TLRVLCAP-V106, Blue: 1-RP-TLRVLCAP-V110, Red: 1-RP-TLRVLCAP-V111, Gold: 1-RP-TLRVLCAP-V112

CNC TLR VALVE 44MM / 60MM / 80MM

44mm: NEO METALLIC \$29.99 / €32.95 / 1PR | Regular \$19.99 / €21.45 / 1PR
60mm: NEO METALLIC \$29.99 / €32.95 / 1PR | Regular \$21.99 / €21.95 / 1PR
80mm: NEO METALLIC \$29.99 / €33.95 / 1PR | Regular \$22.99 / €22.95 / 1PR

- Innovative and stylish CNC-machined tubeless tire valve stem.
- Includes integrated valve core remover and T25.
- Fit for most tubeless rims and wheels.
- Lengths: 44mm / 60mm / 80mm.
- Weight: 6.3g / 7g / 16.4g.

44mm: Black: 1-PK-TLRVL44-V104, Silver: 1-PK-TLRVL44-V106,
Blue: 1-PK-TLRVL44-V110, Red: 1-PK-TLRVL44-V111,
Gold: 1-PK-TLRVL44-V112, Neo Metallic: 1-PK-TLRVL44-V130
60mm: Black: 1-PK-TLRVL60-V104, Silver: 1-PK-TLRVL60-V106,
Blue: 1-PK-TLRVL60-V110, Red: 1-PK-TLRVL60-V111,
Gold: 1-PK-TLRVL60-V112, Neo Metallic: 1-PK-TLRVL60-V130
80mm: Black: 1-PK-TLRVL80-V104, Silver: 1-PK-TLRVL80-V106,
Blue: 1-PK-TLRVL80-V110, Red: 1-PK-TLRVL80-V111,
Gold: 1-PK-TLRVL80-V112, Neo Metallic: 1-PK-TLRVL80-V130



Pro Tubeless Kit



TUBELESS CO2 BLASTER

- \$49.99 / €49.95 (without CO2: 58g) | \$54.99 / €54.95 (with two CO2: 206g)
- Innovative 2-in-1 cycling CO2 dispenser and tubeless tire repair kit simultaneously inflates and seals tubeless tires.
 - Hardened steel reamer scours hole, inserts plug, and inflates tire for an efficient and rapid repair.
 - CNC-machined twist knob manually controls release of CO2 gas.
 - Aluminum canister holds the five included tire plugs and safely stores the reamer when not in use.
 - High quality tire plugs aggressively seal holes.
 - Two kit options: With or without two 20g CO2 cartridges
 - Includes a simple, versatile Velcro mounting strap.

Without CO2: 1-PK-TBC2-V204, With CO2: 1-PK-TBC2-V104



Scan QR code for
Tubeless CO2 Blaster
tutorial.



PRO TUBELESS KIT \$39.99 / €39.95 / 50g

- Comprehensive tubeless repair kit.
- Includes two sizes of plugs, plug retention tool, micro knife, & CO2 inflator.
- Improved tubeless plug reamer/insertor works on road and mountain bike tires.
- Robust aluminum construction with precision ground stainless steel knife.

1-PK-TBLSPO-V104



TUBELESS KIT

- \$22.49 / €22.45 (EA: 33g) | Box set: \$533.49 / €533.45
- Compact tubeless tire repair kit.
 - Machined aluminum storage tube doubles as a handle.
 - Combined tire reamer and insertion tool.
 - Includes five tire plugs.
 - Available individually or in a countertop box (24 pcs).

1-PK-TBLS-V104, Countertop Box: 1-PK-TBLS-V1BOX



CLASSIC TUBELESS KIT

- \$12.49 / €12.45 (EA: 47g) | Box set: \$287.99 / €287.95
- Portable tubeless tire repair kit.
 - Machined aluminum T-handle.
 - Combined tire reamer and insertion tool.
 - Includes five tire plugs.
 - Available individually or in a countertop box (24 pcs).

1-PK-CTBLS-V106, Countertop Box: 1-PK-CTBLS-V1BOX



PRO TUBELESS KIT LOADED \$49.99 / €49.95 / 135g

- Comprehensive tubeless repair kit.
- Includes two sizes of plugs, plug retention tool, micro knife, & CO2 inflator.
- Improved tubeless plug reamer/insertor works on road and mountain bike tires.
- Robust aluminum construction with precision ground stainless steel knife.
- Includes 20g CO2 Cartridge, CM bracket, versatile Velcro mounting strap.

1-PK-TBLSPOL-V104



Tubeless Pro Plugs

NEW

TUBELESS PRO PLUGS \$16.49 / €16.45

- Mushroom plugs that fill the hole and seal the puncture from the inside of the tire
- Includes three different sizes of plugs as well as installation tools
- The closest you can get to a permanent tire repair
- Includes two 3mm, two 3.5mm, two 4.5mm plugs, two abrasive pads, and two rubber cement tubes
- 4.5mm: Length 41.5mm, Weight 4g
- 3.5mm: Length 32.5mm, Weight 2g
- 3mm: Length 26mm, Weight 2g

1-PK-PTBLSPO-V104



LEVER KIT \$9.49 / €9.45 (EA: 47g) | Box set: \$182.49 / €182.50

- Integrated patch kit and tire lever combo.
- Aluminum case holds patches and tire levers serve as press-fit end caps.
- Six highly adhesive glueless patches.
- Two durable Composite Matrix tire levers.
- Includes tire boot and stainless steel scuffer.
- Available individually or in a countertop box (24 pcs).

Grey: 1-PK-LEVER-V16P, Black: 1-PK-LEVER-V104
Blue: 1-PK-LEVER-V110, Red: 1-PK-LEVER-V111,
Gold: 1-PK-LEVER-V112
Box: 1-PK-LEVER-BOX24-V2 (U.S.A. only)
(Blue color not available in U.S.A.)



SMART PATCH KIT

\$3.49 / €3.45 (EA: 6g) | Box set: \$89.49 / €89.50

- Ultra-compact polypropylene case.
- Six highly adhesive glueless patches.
- Includes tire boot and stainless steel scuffer.
- Available individually or in a countertop box (34 pcs).

1-PK-SMART-V16P, Countertop Box: 1-PK-SMART-V1BOX



METAL KIT \$5.99 / €6.45 (EA: 24g) | Box set: \$116.99 / €104.45

- Waterproof case with rubber end caps.
- Six highly adhesive glueless patches.
- Includes tire boot and stainless steel scuffer.
- Available individually or in a countertop box (24 pcs).

Grey: 1-PK-METAL-V16P, Black: 1-PK-METAL-V104
Blue: 1-PK-METAL-V110, Red: 1-PK-METAL-V111,
Gold: 1-PK-METAL-V112
Box: 1-PK-METAL-BOX24-V1, 1-PK-METAL-BOX24-V2 (U.S.A. only)
(Blue color not available in U.S.A.)



CLASSIC PATCH KIT

\$3.49 / €3.45 (EA: 26g) | Box set: \$75.59 / €82.80

- Traditionally styled patch kit.
- Rubber vulcanizing adhesive (7 cc).
- Includes six round and two oval patches.
- Includes tire boot and stainless steel scuffer.
- Available individually or in a countertop box (24 pcs).

1-PK-CLKIT-V18P, Countertop Box: 1-PK-CLKIT-V1BOX



SABRE LEVER

\$21.99 / €20.95 / 62g

- Constructed from forged, heat-treated, and CNC-machined steel.
- Heavy duty 150 mm high-leverage tire lever with aggressive hook design.
- 15 mm pedal wrench (combine two to remove 15 mm nuts).
- Bottle opener.
- Sold as a pair.

1-TL-SABER-V200



MATRIX LEVER

\$4.49 / €4.45 (EA: 17g) | Box set: \$101.25 / €100.00

- Strong, fiber-reinforced Composite Matrix.
- Aggressive dual hook design.
- Available as pairs or in a countertop box (30 pairs).

Black: 1-TL-MTRX-V1NL04, White: 1-TL-MTRX-V1NL07
Countertop Box, Black: 1-TL-MTRX-V2BOX04



ALLOY LEVER

\$14.99 / €15.95 / 24g

- Constructed from forged, aerospace-grade aluminum.
- Compact and aggressive dual hook design.
- Sold as a pair.

1-TL-ALLOY-V1HD06



POWER LEVER

\$4.99 / €4.95 (EA: 26g) | Box set: \$134.70 / €131.80

- Strong, fiber-reinforced Composite Matrix levers.
- Aggressive hook design.
- Comfortable, wide handle with integrated spoke hook that locks levers together.
- Available as pairs or in a countertop box (30 pairs).

1-TL-POWR-V1NL04
Countertop Box: 1-TL-POWR-V1BOX04



TUBELESS POWER LEVER XL

\$6.99 / €6.45 / 55g

- Strong, fiber-reinforced Composite Matrix levers.
- High leverage design engineered for tubeless setups.
- Also compatible with regular tires.
- Extra long 148 mm length for increased leverage.
- Comfortable, wide handle with interlocking spoke hook.
- Excellent for road, trailside, or everyday use.

Black: 1-TL-TBLS-V104, Yellow: 1-TL-TBLS-V116



POWER LEVER XL

\$6.49 / €5.45 (EA: 57g) | Box set: \$146.25 / €146.85

- Strong, fiber-reinforced Composite Matrix levers.
- Aggressive hook design suitable for all tire types.
- Extra long 148 mm length for increased leverage.
- Comfortable, wide handle with interlocking spoke hook.
- Available as pairs or in a countertop box (30 pairs).

Black: 1-TL-POWRXL-V1NL04, Yellow: 1-TL-POWRXL-V1NL16
Countertop Box, Black: 1-TL-POWRXL-V1BOX04
Countertop Box, Yellow: 1-TL-POWRXL-V1BOX16



ACCESSORIES



MATRIX AIR CAGE

\$29.99 / €29.95 / 44g

- Sleek bottle cage with an integrated, hidden mount for your Apple AirTag™.
- Provides tracking to help reclaim a lost or stolen bike.
- Includes TR25 security bolts and tool.
- Rigorously tested to IPX7 Waterproofing standards.
- Apple AirTag™ not included.

1-AT-MTAIR-V104

AIRTAG™ ACCESSORIES

Among our coolest developments are three innovative accessories that discreetly hide an Apple AirTag™ on a bicycle.

Using modern tracking technology, finding a lost or stolen bike with our best-in-class Apple AirTag™-compatible accessories has never been easier.



MATRIX BIKE TAGGER

\$19.99 / €19.95 / 28g

- Mounts and hides an Apple AirTag™ under a standard water bottle cage or on its' own.
- Provides tracking to help reclaim a lost or stolen bike.
- Includes TR25 security bolts and tool.
- Rigorously tested to IPX7 Waterproofing standards.
- Apple AirTag™ not included.

1-AT-BKTAG-V104



MATRIX SADDLE TAGGER

\$17.49 / €17.45 / 26g

- Sleek, hidden under-the-saddle mount for an Apple AirTag™.
- Provides tracking to help reclaim a lost or stolen bike.
- Includes TR25 security bolts and tool.
- Rigorously tested to IPX7 Waterproofing standards.
- Apple AirTag™ not included.

1-AT-SDTAG-V104



MATRIX TAGGER COUNTERTOP BOX

\$374.79 / €374.00 / 7.10kg

- Countertop box.
- Ten Matrix Bike Taggers.
- Ten Matrix Saddle Taggers.
- L-shaped with spherical tip.

1-AT-TAG-BOX-V1



CLASSIC BRASS BELL - HM

\$24.99 / €26.45 / 33g

- Compact, classic bell shape construction for a high-quality sound.
- Bell and striker are made from black anodized brass.
- CNC-machined aluminum hard handlebar mount, designed for 22.2-25.4 mm tubes.
- Molded rubber shims add grip and fine-tune fitment.
- Stainless steel hammer.
- Impressively loud ring.

ALL BLACK: 1-BL-CLBRSHM-V204M



CLASSIC BRASS BELL

\$14.99 / €15.45 / 22g | Box set: \$299.99 / €299.95 (S)

\$15.99 / €15.45 / 27g | Box set: \$239.99 / €239.95 (M)

- Compact, classic bell shape construction in two sizes for a high-quality sound.
- Bell and striker are made from anodized black brass.
- Machined aluminum base.
- Simple O-ring attachment mounts cleanly to a variety of tube sizes and shapes.
- Impressively loud ring.
- Available individually or in a countertop box .
(S 20pcs / M 16pcs)

ALL BLACK, S: 1-BL-CLBRS-V204S, ALL BLACK, M: 1-BL-CLBRS-V204M

BOX (20) ALL BLACK, S: 1-BL-CLBRS-BOX-B04S

BOX (16) ALL BLACK, M: 1-BL-CLBRS-BOX-B04M



CLASSIC SHALLOW BRASS BELL

\$15.99 / €15.45 / 26g | Box set: \$164.99 / €164.95

- Modern, unique low-profile design.
- Bell and striker are made from black anodized brass.
- Machined aluminum base.
- Simple O-ring attachment mounts cleanly to a variety of tube sizes and shapes.
- Definitely loud ring.
- Available individually or in a countertop box. (11pcs)

BOX (11) BRASS/BLACK: 1-BL-CLSBRs-BOX-04



SMART GRIP MOUNT \$24.99 / €25.95 / 93g

- Strong rubber straps securely holds phone.
- CNC-machined aluminum mount.
- Replaceable rubber strap.
- Comes with 2 sizes of straps to fit most smartphones.

1-PH-GRIPMT-V104



SMART VISE MOUNT \$29.99 / €30.95 / 124g

- Secure vise grip to hold phones tight.
- Soft padding to protect phone and reduce vibration.
- Replaceable rubber strap.
- Fits most phones with or without a case.

1-PH-VISEMT-V104



BICYCLE STORAGE

Much like with our jaw-dropping shop tools, we combined our engineering expertise with our distinct sense of style to create a line of professional-quality bicycle storage units that boast a modern touch of elegance. Built to last, these racks have been crafted to add a touch of style to any room or garage while saving space and keeping your bikes securely on display.

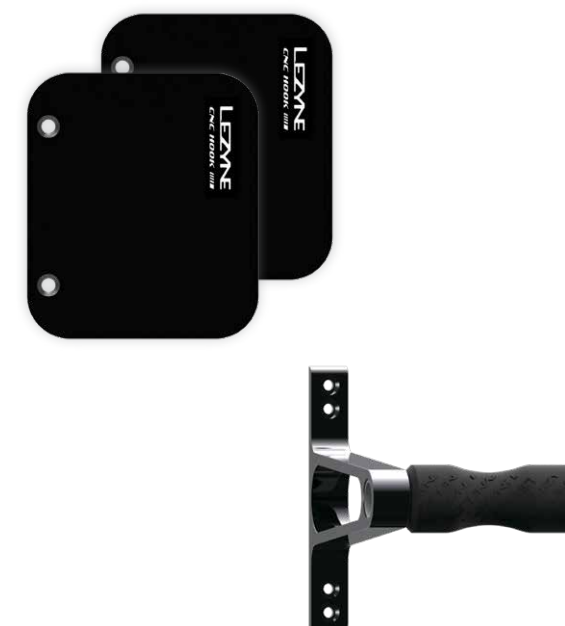

CNC ALLOY WHEEL HOOK

\$44.99 / €44.95 / 374g

- Modern, industrial 3-piece bicycle wall mount.
- Stylish CNC-machined aluminum wheel hook and tire plates.
- Durable, anti-slip cover secures bike and safeguards rim.
- Minimalist aluminum tire plates prevent wall scuffing.
- One-time installation for easy bike storage and space saving.
- Suitable for all styles of standard bicycles: from BMX to downhill bikes.*
- Mounting hardware included.
- Approved up to 3.5" tire width.
- 13cm of rim + tire clearance.
- 70lb / 32kg weight capacity.
- *Check space height and tire/rim diameter.
- May not work with some wheel spoke patterns

1-BS-CNCTH-V104



STAINLESS PEDAL HOOK

\$39.99 / €39.95 / 486g

- Modern, industrial 3-piece pedal hook wall storage.
- Stylish and resilient polished stainless steel finish.
- Compact, sleek tire plates prevent wall scuffing.
- One-time installation for easy bike storage and space saving.
- Compatible with standard bicycles and pedals.*
- Mounting hardware included.
- Approved up to 3" tire width.
- 70lb / 32kg weight capacity.
- *Check sizing first.

1-BS-STPDH-V106

BAGS & ORGANIZERS

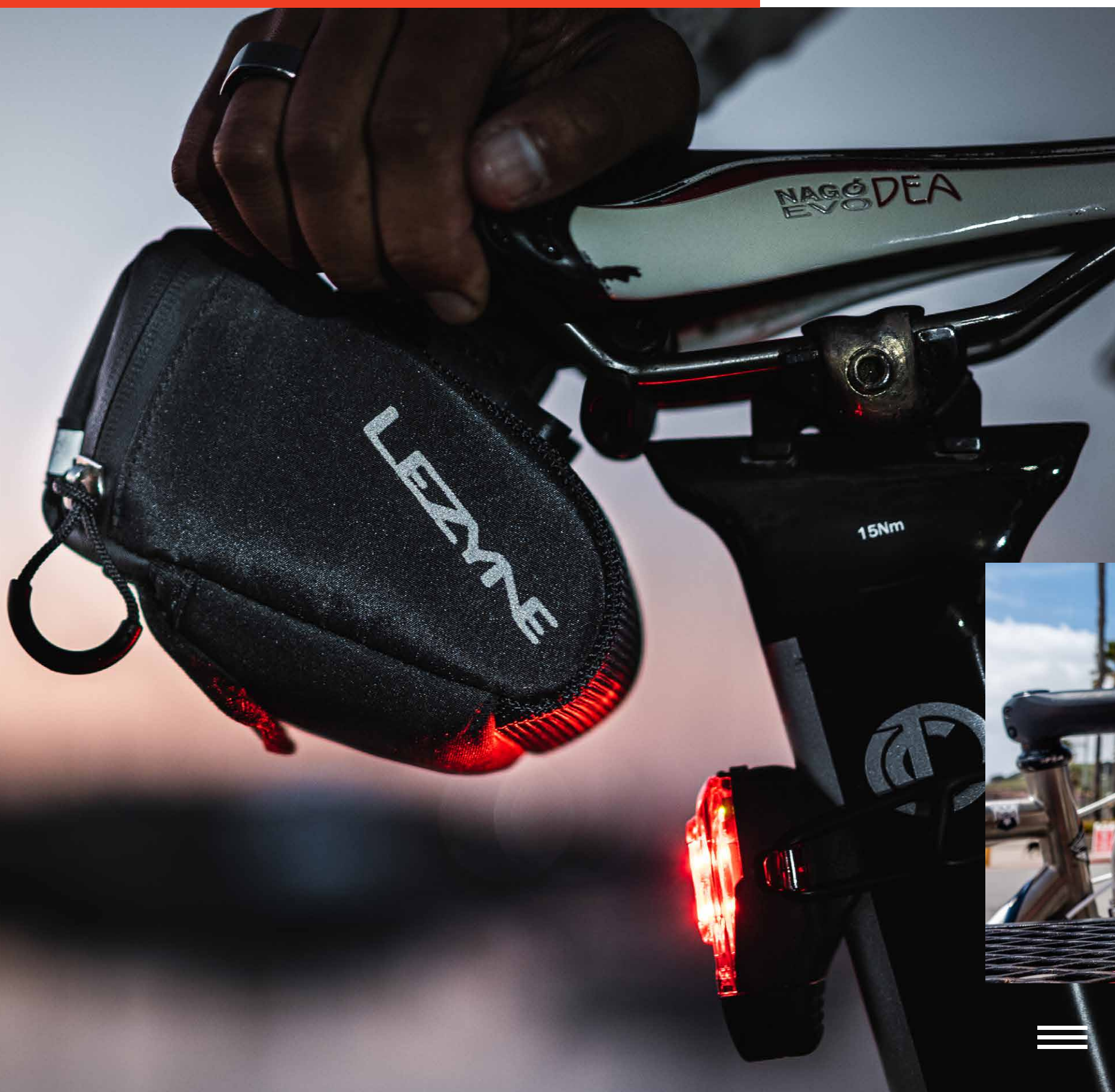

M Caddy QR

ORGANIZED FOR EVERYTHING

Our soft goods and organizers have been an integral part of the Lezyne brand since our inception. We offer a large variety of styles and sizes, be it a small, aero saddle bag, a full collection of bike-packing essentials, or everything in between—from jersey wallets to handlebar-mounted phone holders. Our bags and organizers are known for their quality, durability, clean aesthetics, and excellent value. Cyclists of all types will find something to help keep them organized out on the road or trail.



Pocket Organizer Bag



SMART ENERGY CADDY XL

- \$37.99 / €37.95 / 98g
- 0.5 L Capacity.
 - Lightweight, semi-rigid, toptube-mounted large smartphone holder.
 - Rivet system to bolt onto frames with removable straps.
 - Molded EVA foam structure with woven nylon cover.
 - Compact design with extra wide clamshell opening.
 - Mesh divider keeps additional items in place.
 - Clear, touchscreen-compatible cover.
 - Three Velcro strap design attaches securely to the toptube.
 - Easy access nutrition bag.
 - Size: W19cm x H10cm x D7cm.

1-EC-SMARTXL-V104



SMART ENERGY CADDY

- \$34.99 / €35.95 / 83g
- 0.4 L Capacity.
 - Lightweight, semi-rigid toptube mounted phone holder.
 - Molded EVA foam structure with woven nylon cover.
 - Compact design with extra wide clamshell opening.
 - Mesh divider keeps additional items in place.
 - Clear, touchscreen-compatible cover.
 - Three Velcro strap design attaches securely to the toptube.
 - Easy access nutrition bag.

1-EC-SMART-V104



AERO ENERGY CADDY

- \$34.99 / €35.95 / 125g
- 0.7 L Capacity.
 - Large toptube organizer with aero design.
 - Rivet system to bolt onto frames with removable straps.
 - For quick access to snacks and smaller items.
 - Molded EVA foam structure with durable nylon cover.
 - Durable, high quality materials.
 - Reflective features for added safety.
 - Size: W26cm x H7.4cm x D15cm.

1-EC-ARCADDY-V104



ENERGY CADDY XL

- \$34.99 / €34.95 / 92g
- 0.8L Capacity.
 - Extra large, simple toptube organizer for quick access to snacks and smaller items.
 - Water resistant, zippered main compartment with side sleeves.
 - Large enough for a phone.
 - Durable, high quality materials.
 - Reflective features for added safety.

1-EC-XLCADDY-V104



Energy Caddy XL / XL Caddy



M Caddy



M CADDY QR

\$26.99 / €26.95 / 135g

- 0.4 L Capacity.
- Medium sized, wedge-shaped design with QR Mounting System.
- Durable woven nylon construction.
- Printed internal pockets to organize money, tools, and tire repair items.
- External multi-tool sleeve.
- Reflective logos and loop increase visibility.
- Water resistant.

1-SB-CADDY-V1MQR04



MICRO CADDY QR

\$29.99 / €29.95 / 143.3g

- Small: 0.2 L Capacity / Medium: 0.3 L Capacity.
- Compact, aero-shaped design with QR Mounting System.
- Printed internal pockets to organize money, tools, and tire repair items.
- External multi-tool sleeve.
- Reflective piping increases visibility.
- Water resistant.

1-SB-CA-V1MCMQR04



MICRO CADDY S/M

S: \$21.99 / €21.95 / 76.6g

M: \$25.99 / €25.95 / 87g

- Small: 0.2 L Capacity / Medium: 0.3 L Capacity
- Compact, aero-shaped saddle bag.
- Elastic nylon strap secures caddy to the seat rails.
- Printed internal pockets to organize money, tools, and tire repair items.
- Reflective logos and loop increase visibility.
- Water resistant.

S: 1-SB-CADDY-V1MCS04

M: 1-SB-CADDY-V1MCM04



S CADDY

\$17.99 / €17.95 / 59.3g

- 0.3 L Capacity.
- Small, wedge-shaped saddle bag.
- Velcro straps attach to saddle rails and seatpost.
- Printed internal pockets to organize money, tools, and tire repair items.
- Reflective logos and loop increase visibility.
- Water-resistant zipper with large pull loop.

1-SB-CADDY-V1S04



M CADDY

\$23.99 / €21.95 / 75g

- 0.4 L Capacity.
- Medium, wedge shaped saddle bag.
- Velcro straps attach to saddle rails and seatpost.
- Printed internal pockets to organize money, tools, and tire repair items.
- LED light mount loop.
- Reflective logos and loop increase visibility.
- Water resistant.

1-SB-CADDY-V1M04



L CADDY \$29.99 / €29.95 / 115g

- 1.2 L Capacity.
- Large capacity, wedge-shaped saddle bag.
- Velcro straps attach to saddle rails and seatpost.
- Printed internal pockets to organize money, tools, and tire repair items.
- External sub compartment for multi tool.
- LED light mount loop.
- Reflective logos and loop increase visibility.
- Water resistant.

1-SB-CADDY-V1L04



M-CADDY - TUBELESS KIT

\$66.99 / €67.95 / 404g

- M-Caddy saddle bag.
- Two 20g CO2 cartridges.
- RAP II-19 CO2 multi tool.
- Classic Tubeless kit.
- Power Levers.

1-SB-CADLD-V4M04



M-CADDY - CO2 KIT

\$54.99 / €54.95 / 245g

- M-Caddy saddle bag.
- Twin Speed Drive CO2 head.
- Two 16g CO2 cartridges.
- RAP II-6 multi tool.
- Smart Kit glueless patch kit.
- Matrix Levers.

1-SB-CADLD-V3M04



M-CADDY - SPORT KIT

\$59.99 / €59.95 / 274g

- M-Caddy saddle bag.
- Sport Drive HP hand pump.
- RAP II-6 multi tool.
- Smart Kit glueless patch kit.
- Matrix Levers.

1-SB-CADLD-V2M04



M-CADDY - LOADED
S-CADDY - LOADED

M: \$49.99 / €49.95 / 160g

S: \$38.99 / €38.95 / 160g

- S-Caddy saddle bag / M-Caddy saddle bag.
- V Pro 5 multi tool.
- Matrix Levers - White.
- Smart kit

M-Caddy Loaded: 1-SB-CADLD-V1M04

S-Caddy Loaded: 1-SB-CADLD-V1S04



HARD BAR CADDY \$51.99 / €51.95 / 152g

- 2.2 L Capacity.
- Large capacity handlebar bag.
- Highly water resistant zipper and material.
- Top opening for easy access.
- Adjustable straps and simple Velcro mounting system.
- Reflective features and light mounts for added safety.
- Size: W26cm x H13cm x D13cm.

1-SB-HDCADDY-V104



XL CADDY \$79.99 / €79.95 / 424g

- 7.5 L Capacity.
- Extra large, adventure-style seat bag.
- Two individual Velcro straps securely mount to seat rails
- Single strap mounts to seat post to keep bag stable.
- Roll-style enclosure provides easy access and compresses gear.
- Highly water resistant.
- Removable internal sidewall supports.
- Reflective features and light mounts for additional safety.

1-SB-CADDY-V2XL04



ROLL CADDY \$21.99 / €21.95 / 87g

- 0.4 L Capacity.
- Expandable saddle bag with Velcro roll closure.
- Single removable Velcro strap attaches to saddle rails.
- Printed internal pockets to organize money, tools, and tire repair items.
- Reflective logos and loop increase visibility.
- Water resistant.

1-SB-RUCADDY-V104



ROAD CADDY \$22.99 / €21.95 / 71.5g

- 0.4 L Capacity.
- Medium capacity saddle bag.
- Single Velcro strap secures to saddle rails.
- Durable woven nylon construction.
- Large main compartment with organizational pockets.
- Reflective logos and loop increase visibility.
- Water resistant.

1-SB-RDCADDY-V104



UNIVERSAL STRAP \$9.99 / €10.95 / 21g

- Extremely versatile on-the-bike storage solution.
- Capable of carrying tubes, inflators, multi tools, and much more.
- Robust, hardwearing construction.
- Secure textured, non-slip finish.
- Clean aesthetics matches all types of bikes.
- Tools not included except in Loaded kit.

1-SG-UNISTR-V104



POCKET ORGANIZER BAG

\$21.99 / €21.95 / 50g

- 0.12 L Capacity.
- Fits in cycling jersey pocket or utility pocket.
- Internal separator sleeve helps organization, includes credit cards pocket x1, zippered pocket x1, and two mesh pockets for tools.
- Water resistant.
- External dimensions are 15 x 7.6 x 2 (cm).

1-SB-PKBG-V104



CADDY SACK

\$9.99 / €10.95 / 38g

- Simple, reusable sack holds a variety of ride essentials.
- Durable materials, welded seams, and roll top closure provide weather protection.
- Large opening offers quick, easy access.

1-CS-CADDY-V2M04



SMART CHAINSTAY PROTECTOR

\$10.49 / €10.45

- S: 95 x 250 mm / 15.4g M: 130 x 250 mm / 20g
- Durable protector designed to reduce chain noise.
- Puncture resistant exterior neoprene protects frame finish.
- Rubberized interior prevents slippage.
- Available in three sizes.
- Machine washable.

S: 1-PR-SMART-V1S, M: 1-PR-SMART-V1M



STUFF CADDY

\$29.99 / €29.95 / 91g

- 1.3 L Capacity.
- Simple, versatile caddy with multiple mount options to carry extra “stuff.”
- Quickly and securely mounts to handlebars, frame, fork, or almost anywhere.

1-CS-STUFF-V104



FLOW TOOL CADDY PRO

\$29.99 / €31.45 / 84g

- Sleek, water bottle-shaped organizer fits into standard bottle cages.
- Internal compartments, including one zippered, help organize small cycling essentials.
- It features a soft, semi-rigid, water resistant shell.
- A full zipper allows for 180° opening, providing easy access and better organization.
- Inner lining prevents or limits noise from interior parts.

1-BC-FLWCA-V304



FLOW CADDY

\$16.99 / €16.95 / 84.7g

Without sleeve insert \$7.99 / €7.95 / 60g

- Lightweight, rigid container that fits in standard bottle cages.
- Universal storage for essential roadside repair items.
- Water-resistant threaded lid.
- Available with organizer sleeve.

Caddy only: 1-BC-FLWCADDY-V104

Caddy with Organizer: 1-BC-FLWCADDY-V204



SENDIT CADDY

\$21.99 / €21.95 / 50g | Loaded: \$54.99 / €54.95 / 195g

- Lightweight, versatile cycling organizer strap quickly and securely mounts to frame or seat post.
- Three labeled compartments keep gear and tools organized and secure on the roughest trails.
- Durable, high-quality materials including polyester, neoprene, and rubberized elastics for added grip.
- Strap is capable of holding up to one 25g CO2 cartridge and a 29” mountain bike tube, plus a small multi tool and tire levers.
- Inner tube, CO2 cartridge and tire lever not included.
- Loaded Kit Includes: RAP II-6, Twin Speed Drive, 1 pair Power Lever, 1x 20g CO2 cartridge.

Caddy: 1-SB-SDCADDY-V104

Caddy Loaded: 1-SB-SDCADDYL-V104



BOTTLES & CAGES

THE LATEST

Engineered first and foremost
to provide a rock-solid hold on your bottles

Side-load for small frames

A cage for every budget and every application

Your style, your color

Flow Cage SL Enhanced

NEXT LEVEL HYDRATION

Our bottle cages are engineered and tested to hold bottles tightly over any terrain while providing easy access thanks to creative designs including side-loading construction, top catches, and larger openings. All of our cages are made from premium carbon, aluminum, or Composite Matrix, ensuring the highest quality at all of our price points. Our range of classic water bottles includes models constructed from “zero taste” materials as well as insulated options.

Flow Tool Caddy Pro



TUBELESS FLOW STORAGE CAGE

\$64.99 / €64.95 (Loaded: 382g) | \$59.99 / €59.95 (Loaded w/o CO2: 237.5g)
\$19.99 / €20.95 (Unloaded: 94g)

- Durable fiber-reinforced Composite Matrix construction.
- Optimized side-load design for easy access in compact frames.
- Available in right-side configuration only.
- Integrated storage container.
- CO2 cartridge holder on both sides of the cage.
- Loaded Kit option: Integrated storage container includes CO2 head, V Pro 17 multi-tool with tubeless reamer and tire plug kits; CO2 cartridge holder has two 20g cartridges.
- Available individually or as a Loaded kit. (with or without CO2 cartridges)

Loaded: 1-BC-FLSTL-V304, Loaded w/o CO2: 1-BC-FLSTL-V404,
Unloaded: 1-BC-FLST-V104

*Loaded kit not available with CO2 cartridges in all countries.



MATRIX TEAM CAGE

\$22.99 / €22.95 / 34g

- Ergonomic, easy-loading cage.
- Fiber-reinforced Composite Matrix construction.
- Stylish, modern look.

White: 1-BC-MTTEAM-V107, Black: 1-BC-MTTEAM-V104
Red: 1-BC-MTTEAM-V111, Dark Grey: 1-BC-MTTEAM-V131



FLOW TOOL CADDY PRO

\$29.99 / €31.45 / 84g

- Sleek water bottle-shaped organizer fits into standard bottle cages.
- Internal compartments organize cycling essentials.
- Soft, semi-rigid shell is durable and water resistant.
- Full zipper allows for 180° opening.
- Tools and bottle cage are not included.

1-BC-FLWCA-V304



FLOW CADDY \$16.99 / €16.95 / 85g

Without sleeve insert \$7.99 / €7.95 / 52g

- Lightweight, rigid container that fits in standard bottle cages.
- Universal storage for essential roadside repair items.
- Water-resistant screw-on lid.
- Available with or without organizer sleeve.

Caddy only: 1-BC-FLWCADDY-V104

Caddy with Organizer: 1-BC-FLWCADDY-V204



FLOW CAGE SL \$13.99 / €10.95 / 53g

- Durable, reinforced Composite Matrix construction.
- Optimized side-load design for easy access in compact frames.
- Available in left or right-side configurations.
- Available in pairs or singles.
- Enhanced graphics feature high quality painted finish

Black SL-L: 1-BC-FLSLL-V104, Black SL-R: 1-BC-FLSLR-V104
White SL-R: 1-BC-FLSLR-V107

FLOW CAGE SL ENHANCED \$19.99 / €16.95 / 53g

- Durable, reinforced Composite Matrix construction.
- Optimized side-load design for easy access in compact frames.
- Available in left or right side configurations.
- Enhanced graphics.
- Available in singles.

Matte Tan SL-L: 1-BC-FLSLL-V232, Matte Tan SL-R: 1-BC-FLSLR-V232
Army Green SL-L: 1-BC-FLSLL-V233, Army Green SL-R: 1-BC-FLSLR-V233
White SL-L: 1-BC-FLSLL-V207, White SL-R: 1-BC-FLSLR-V207
Black SL-L: 1-BC-FLSLL-V204, Black SL-R: 1-BC-FLSLR-V204
Purple SL-L: 1-BC-FLSLL-V221
Red SL-L: 1-BC-FLSLL-V211, Red SL-R: 1-BC-FLSLR-V211
Blue SL-L: 1-BC-FLSLL-V210, Blue SL-R: 1-BC-FLSLR-V210
Green SL-R: 1-BC-FLSLR-V203



CNC CAGE AL

\$29.99 / €29.95 / 39g

- Constructed entirely from CNC-machined aluminum.
- Strong and lightweight heat-treated design.
- Sturdy ribs and top catch secures a wide variety of bottles.

Satin Black: 1-BC-CNCRC-V2AL04
Matte Black: 1-BC-CNCRC-V1AL17



POWER CAGE \$10.99 / €10.95 / 64g

- Simple, lightweight aluminum tube construction.
- Stamped aluminum base is formed and welded to the tubing.
- Classic, wrap-around design securely holds bottles over rough terrain.

Matte Black: 1-BC-POLE-V117, Red: 1-BC-POLE-V111
Blue: 1-BC-POLE-V110, Silver: 1-BC-POLE-V106





FLOW CAGE \$13.99 / €10.95 / 48g

- Durable, fiber-reinforced Composite Matrix construction.
- X-Grip cage design with dual upper catches holds bottle securely.

Black: 1-BC-FL-V104, White: 1-BC-FL-V107



FLOW BOTTLE 600 / 750

\$6.99 / €7.45 | \$8.99 / €8.95

- Weight : 750/64.5g , 600/60g
- Classic water bottle with Lezyne logo.
- Optimized for Lezyne bottle cages.
- Ample beverage flow.
- 600ml / 20oz.
- 750ml / 25oz

600 Foggy Clear: 1-WB-FLWB-V100S

600 Smoke Grey: 1-WB-FLWB-V119S

750 Foggy Clear: 1-WB-FLWB-V100M



FLOW THERMAL BOTTLE

\$12.99 / €12.95 / 88g

- Thermally insulated double wall bottle with Lezyne logo.
- Optimized for Lezyne bottle cages.
- Ample beverage flow.
- 550ml / 18.6oz.

1-WB-TRWB-V107



Flow Cage SL / Flow Bottle 750

GENERAL INQUIRIES

Email: info@lezyne.com
USA HQ: +1.805.548.8780

INTERNATIONAL SALES

Email: sales@lezyne.com

USA SALES

Email: usa-sales@lezyne.com

WARRANTY

Email: warranty@lezyne.com

MARKETING

Email: marketing@lezyne.com

CORPORATE HQ

Lezyne USA, Inc.
5470 Kietzke Lane, Suite 300
Reno, NV 89511
Phone: +1.775.393.3022

CALIFORNIA OFFICE

645 Tank Farm Road, Suite F
San Luis Obispo, CA 93401
Phone: +1.805.548.8780
Fax: +1.805.595.2284

TAIWAN BRANCH

No.162, Shigu Lane
Guozhong Road, Dali District
Taichung City 412, Taiwan, ROC
Phone: +886.6.2496.0258
Fax: +886.4.2406.2075

LEZYNE GmbH EUROPE

Rolandstrasse 4
14129 Berlin, Germany

2024 © LEZYNE USA, INC

All rights reserved. Lezyne is a trademark of Lezyne USA, Inc. and is registered both in the United States and internationally.

Lezyne holds the rights to all of the material within this catalog.

Any unauthorized use is expressly prohibited and will be prosecuted to the fullest extent of the law.

LEZYNE

CELEBRATING THE ESSENCE OF ENGINEERED DESIGN