



**GOOD MORNING**  
**maloja**

**MALOJA**  
EVERY DAY.  
TOGETHER.  
FOR A GOOD MORROW

*El Love Maloja*

THANK YOU

**good MORNING**

Spring | Summer  
Collection 2024

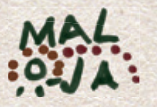

Maloja









COLLECTION DEVELOPMENT

# EVERY DAY. TOGETHER. FOR A GOOD MORROW

Frühling | Sommer Kollektion 2024

Spring | Summer Collection 2024

Es gibt Momente des Ankommens, des Ausruhens und staunenden Genießens. Wir haben sie in vielen Jahresthemen gewürdigt. Doch jetzt liegt für uns, wie für so viele Menschen und Unternehmen, Veränderung in der Luft. Mehr als 30 Maloja-Kinder sind seit der Firmengründung 2004 auf die Welt gekommen. Welchen Beitrag können und müssen wir leisten, damit sie und die Folgegenerationen noch einen Planeten vorfinden, auf dem es sich zu leben lohnt?

Der Klima- und Gesellschaftswandel ist für jeden ein Auftrag, sich mehr anzustrengen – so auch für uns. Eine Puzzle-Kollektion aus übriggebliebenen Materialien. Die Second Love-Initiative für gebrauchte Teile, die einem anderen Menschen neue Freude bringen. Ein Reparaturservice für beschädigte Teile sowie eine eigene Commuter-Linie, die für Arbeitswege per Rad wirbt. Der verstärkte Einsatz natürlicher, ungefärbter und recycelter Fasern. Und wann immer Styles den Multi-Sport-Einsatz erlauben, weisen wir das aus, auch um unsere Kollektion sukzessive zu verkleinern. Sogar im Design haben wir uns von Upcycle-Ästhetik inspirieren lassen, um aus achtlos Weggeworfenem unserer Konsumgesellschaft etwas Neues und Schönes zu kreieren.

Je ernster das Thema, desto wichtiger ist es uns, von einer aufmerksam wahrnehmenden und zur Aktivität mahnenden Zuversicht geleitet zu werden. Im Deutschen verwendet man für den Anbruch eines Tages und den nächsten Tag dasselbe Wort: Morgen oder eben morgen. Auf Englisch haben wir daraus „Good Morrow“ gemacht. Es steht für die Zuversicht, mit der wir uns heute den Herausforderungen von morgen stellen. Nie zuvor haben wir ein Jahresthema so unmissverständlich als Appell an uns selbst aufgefasst. Nie haben wir mehr Herzblut investiert, um es möglichst durchgängig in unserer Kollektion umzusetzen, denn die neuen Teile von heute sind das, was wir in vielen Jahren entsorgen oder eben wiederverwerten. Unsere 20. Kollektion ist eine Einladung, sich wie wir als Teil einer Bewegung zu verstehen, die es gut meint mit diesem Planeten.

Small steps. Everyday. Together. For a „Good Morrow“!

*There are moments of arrival, rest and awe-inspiring enjoyment. We've paid tribute to these in many of our annual themes. However, just like for many people and businesses, there's change in the air. Over 30 Maloja children have come into the world since the company was founded in 2004. What contribution can and must we make so that these children and future generations still have a planet worth living on?*

*Climate and societal change are a mandate for everyone to strive harder – including ourselves. A Puzzle collection using leftover materials. The "Second Love" initiative for used clothing which brings new happiness to others. A repair service for damaged clothing, as well as our own commuter line which promotes coming to work by bike. The increased use of natural, undyed and recycled fibres. And whenever styles allow a multi-sport use, we make it known to gradually reduce our collection. Even in terms of design, we've been inspired by upcycling aesthetics to create something beautiful and new out of things carelessly thrown away.*

*The more serious the issue, the more important it is for us to be guided by attentive and activating confidence. In German, the same word is used for daybreak and the next day: Morgen. In English, we turned it into "Good Morrow". It stands for the confidence to face the challenges of tomorrow already today. Never before have we understood an annual theme so unmistakably as an appeal to ourselves. Never before have we invested more passion to implement this theme as consistently as possible across our collection, because today's new clothing will be what we'll throw away or even recycle in years to come.*

*Our new collection is an invitation to see yourself and ourselves as part of a movement to do some good for this planet.*

*Small steps. Every day. Together. For a good morrow!*



GO TO OUR ONLINE REGISTER  
**FABRICS & FEATURES**

---



MORE ABOUT THE COLLECTION DEVELOPEMENT  
**SEE THE ONLINE LOOKBOOK**

---







# WOMEN ACTIVEWEAR





# OVERVIEW > WOMEN ACTIVEWEAR



OUTDOOR

## JACKETS & VESTS



## SHIRTS & DRESS



## TANKS



## TEES



## LONGSLEEVES

## SHORTS



## PANTS



## PUZZLE COLLECTION



S. 17-19  
RUNNING

## JACKETS



## TANKS



## TEES



## TIGHTS



## SHORTS



S. 19-20  
YOGA

## TANKS



## TEES



## LONGSLEEVES



## TIGHTS



## PANTS



MTB

## JACKETS



## VESTS



## JACKETS



## TANKS



## TEES & JERSEYS



S. 23-31



MTB



S. 32-37

JERSEYS



37157



37158

SHORTS & SKIRTS



37159



37160



37161



37162

PANTS



37163



37164



37165



10092



10105

ENDURO



S. 38-41

JERSEYS



37166



37167



37168



37169



37170

SHORTS



37171



37172

GRAVEL



S. 42-44

TEES & JERSEYS



37173



37174



37175

TIGHTS



37176

SHORTS



37177

ROAD



S. 45-53

JACKETS & VESTS



10053



10082



37178



37179

JERSEYS



37180



37181

TIGHTS & RACESUIT



37182



37183



10088



10089



37184



37185

COMPUTER



S. 54-56

JACKETS



37191

TANKS



37192

TEES



37193



37194

SHORTS



37195

PANTS



10103



37101

MutmalspitzeM.

Bad Weather Alpine Jacket



mauve multi

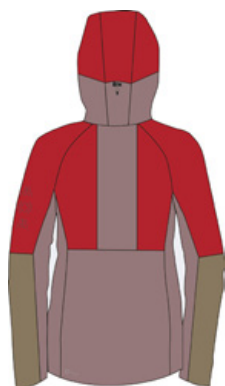

clay multi



deep black multi



deep black

Commuter

bluesign® PRODUCT

Cembra® LIGHT

37102

ZaubernockM.

Alpine Softshell Jacket



deep black



cranberry



fire red



deep forest

FABRIC: CEMBRA® LIGHT



100% Polyester

FEATURES:

- 15.000mm Durable Water Repellent ECO
- Windproof
- Supreme Breathability
- 3 Layer
- Water Repellent Zipper
- Venting Zipper
- 2 Pull Head-adjustment
- Helmet Hood
- Hem Adjustment
- Taped Seams
- Mobile Pocket
- Reflective Detail

	SLIM	REGULAR		RELAXED	
COLOR	XS	S	M	L	XL
mauve multi					
clay multi					
deep black multi					
deep black					

bluesign® PRODUCT



FABRIC: STORMSHELL LIGHT



100% Polyester

FEATURES:

- Durable Water Repellent ECO
- Windproof
- Cross Stretch
- Premium Breathability
- 3 Layer
- 1 Pull Head-adjustment
- Hem Adjustment

	SLIM	REGULAR		RELAXED	
COLOR	XS	S	M	L	XL
deep black					
cranberry					
fire red					
deep forest					



37103

SennesM.  
Alpine Hybrid Jacket

bluesign®  
PRODUCT

37104

SennesM. Printed  
Alpine Hybrid Jacket



bright cobalt



deep forest



deep black



FABRIC: STORMSHELL LIGHT | SKIN STRETCH

100% Polyester |  
77% Nylon, 23% Spandex

FEATURES:

- Durable Water Repellent ECO
- Cross Stretch
- Basic Insulation
- Premium Breathability
- Partially Windproof
- Hem Adjustment
- Mobile Pocket
- Reflective Detail
- Storm Hood

	SLIM	REGULAR		RELAXED	
COLOR	XS	S	M	L	XL
bright cobalt					
deep forest					
deep black					



cranberry ropeflower



deep forest sundry



fire red sunray



deep black flora



FABRIC: STORMSHELL LIGHT | SKIN STRETCH

100% Polyester |  
77% Nylon, 23% Spandex

FEATURES:

- Durable Water Repellent ECO
- Cross Stretch
- Basic Insulation
- Premium Breathability
- Partially Windproof
- Hem Adjustment
- Mobile Pocket
- Reflective Detail
- Storm Hood

	SLIM	REGULAR		RELAXED	
COLOR	XS	S	M	L	XL
cranberry ropeflower					
deep forest sundry					
fire red sunray					
deep black flora					



37105

NussenseeM.

Alpine Puffer Vest



pastel horizon minifleur



deep forest minifleur



mauve



night sky



deep black

PRIMALOFT BIO™

bluesign®  
PRODUCT



FABRIC: SUPERFINE POLYESTER



100% Polyester

FEATURES:



Durable Water Repellent ECO



Windproof



Premium Insulation



Basic Breathability



Primaloft BIO 60



Packable Vest

	SLIM	REGULAR		RELAXED	
COLOR	XS	S	M	L	XL
pastel horizon minifleur					
deep forest minifleur					
mauve					
night sky					
deep black					

37106

ChrysanthemumM.

Alpine Puffer Jacket



night sky



deep forest minifleur



pastel horizon minifleur

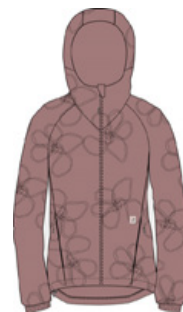

mauve



deep black

PRIMALOFT BIO™

bluesign®  
PRODUCT



FABRIC: SUPERFINE POLYESTER



100% Polyester

FEATURES:



Durable Water Repellent ECO



Windproof



Supreme Insulation



Basic Breathability



Primaloft BIO 100



1 Pull Head-adjustment



Hem Adjustment

	SLIM	REGULAR		RELAXED	
COLOR	XS	S	M	L	XL
night sky					
deep forest minifleur					
pastel horizon minifleur					
mauve					
deep black					



37107

DuronM.

Mountain Fleece Jacket

bluesign®  
PRODUCT

37108

Liebener SpitzeM.

Mountain Shirt



pastel clover multi



orchid multi



cranberry multi



pastel clover



cranberry



FABRIC: STRETCH FLEECE BIO



92% Polyester (Biodegradable),  
8% Spandex

FEATURES:



	SLIM	REGULAR		RELAXED	
COLOR	XS	S	M	L	XL
pastel clover multi					
orchid multi					
cranberry multi					
pastel clover					
cranberry					



mauve



pastel clover



deep black



FABRIC: ALP CHECK ECO



88% Nylon (Recycled),  
12% Polyester (Recycled)

FEATURES:



	SLIM	REGULAR		RELAXED	
COLOR	XS	S	M	L	XL
mauve					
pastel clover					
deep black					



37109

PlunerM.  
Adventure Shirt



mauve



deep forest

night sky

Hemp



FABRIC: MOUNTAIN HEMP



55% Hemp, 45% Polyester (Recycled)

FEATURES:



	SLIM	REGULAR		RELAXED	
COLOR	XS	S	M	L	XL
mauve					
deep forest					
night sky					

37110

KammerseeM.  
Adventure Dress

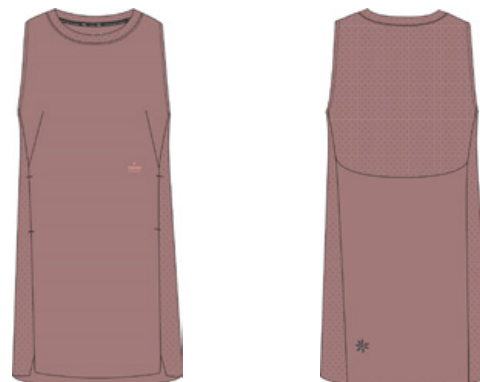

mauve



deep forest

deep black

bluesign®  
PRODUCT



FABRIC: STORM LIGHT | STORM LIGHT PUNCHED



100% Polyester | 100% Polyester

FEATURES:

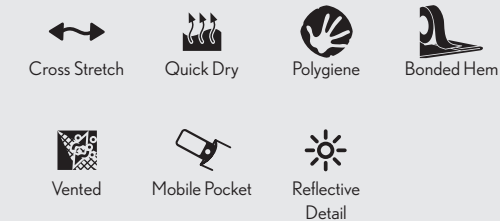

	SLIM	REGULAR		RELAXED	
COLOR	XS	S	M	L	XL
mauve					
deep forest					
deep black					



37111

SchwarzenseeM.

Trail Tank

developed for

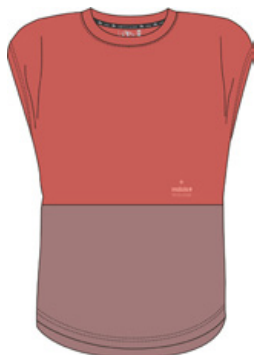

cranberry

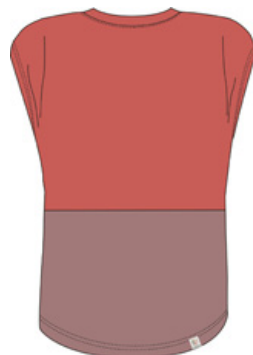

mauve



bright cobalt



deep forest



night sky



FABRIC: MERIPRO



70% Rayon, 30% Wool

FEATURES:



Quick Dry



Natural Touch

	SLIM	REGULAR			RELAXED
COLOR	XS	S	M	L	XL
cranberry					
mauve					
bright cobalt					
deep forest					
night sky					

37112

ApfelbaumM.

Boulder Tank

developed for



orchid

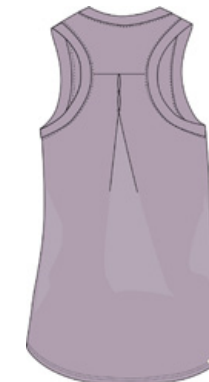

pastel clover



cranberry



bright cobalt



clay



night sky



glacier milk



FABRIC: HEMPDRY



85% Polyester (Recycled), 15% Hemp

FEATURES:



Quick Dry



Natural Touch

	SLIM	REGULAR			RELAXED
COLOR	XS	S	M	L	XL
orchid					
pastel clover					
cranberry					
bright cobalt					
clay					
night sky					
glacier milk					



37113

AtterseeM.

Trail Tee



deep forest



mauve

cranberry



bright cobalt

night sky



deep black



FABRIC: MERIPRO



70% Rayon, 30% Wool

FEATURES:



Quick Dry



Natural Touch

	SLIM	REGULAR		RELAXED	
COLOR	XS	S	M	L	XL
deep forest					
mauve					
cranberry					
bright cobalt					
night sky					
deep black					

37114

DambelM.

Mountain Tee



cranberry



pastel clover

orchid



bright cobalt

clay



night sky

glacier milk

Hemp



FABRIC: HEMPDRY



85% Polyester (Recycled), 15% Hemp

FEATURES:



Quick Dry



Natural Touch

	SLIM	REGULAR		RELAXED	
COLOR	XS	S	M	L	XL
cranberry					
pastel clover					
orchid					
bright cobalt					
clay					
night sky					
glacier milk					



37115 FuschlseeM.  
Trail Shirt



deep black



cranberry

bright cobalt



deep forest

night sky

FABRIC: MERIPRO



70% Rayon, 30% Wool

FEATURES:



Quick Dry



Natural Touch

	SLIM	REGULAR		RELAXED	
COLOR	XS	S	M	L	XL
deep black					
cranberry					
bright cobalt					
deep forest					
night sky					

37116 WolgaM.  
Trail Shirt



deep forest multi



deep black multi

mauve



glacier milk

FABRIC: COMB DRY



100% Polyester

FEATURES:



Quick Dry



Polygiene

	SLIM	REGULAR	RELAXED		
COLOR	XS	S	M	L	XL
deep forest multi					
deep black multi					
mauve					
glacier milk					





37117

**TraunseeM.**  
Mountain Midlayer



cranberry ropeflower



deep forest ropeflower



deep black flora



night sky flora



FABRIC: MERIDRY



46% Wool (Recycled),  
46% Polyester (Recycled),  
8% Spandex

FEATURES:

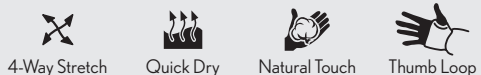

	SLIM		REGULAR		RELAXED	
COLOR	XS	S	M	L	XL	
cranberry ropeflower						
deep forest ropeflower						
deep black flora						
night sky flora						

37118

**ValgrandeM.**  
Mountain Shorts



cranberry



mauve



clay



deep forest



night sky



deep black

bluesign®  
PRODUCT



FABRIC: MULTISTRETCH ECO



86% Polyester (Recycled),  
14% Spandex

FEATURES:



	SLIM		REGULAR		RELAXED	
COLOR	XS	S	M	L	XL	
cranberry						
mauve						
clay						
deep forest						
night sky						
deep black						



37119

LamonazM.

Adventure Shorts



deep black multi

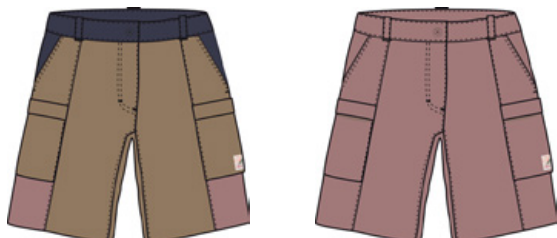

night sky multi

mauve



clay

deep black

Organic

Hemp



FABRIC: HEMP STRETCH



54% Hemp, 44% Cotton (Organic), 2% Spandex

FEATURES:



Cross Stretch



Natural Touch



Inseam Length  
21cm

	SLIM		REGULAR		RELAXED	
COLOR	XS	S	M	L	XL	
deep black multi						
night sky multi						
mauve						
clay						
deep black						

37120

PappelM.

Mountain Pants



deep black multi



mauve

deep forest



night sky

deep black

bluesign®  
PRODUCT



FABRIC: DOUBLE STRETCH LIGHT ECO



88% Nylon (Recycled), 12% Spandex

FEATURES:



4-Way Stretch



Quick Dry



Vented



Elastic  
Waistband



Ultrasonic  
Seam



Preshaped  
Knee

	SLIM		REGULAR		RELAXED	
COLOR	XS	S	M	L	XL	
deep black multi						
mauve						
deep forest						
night sky						
deep black						



37121

MorettaM.

Boulder Pants



mauve



night sky multi



deep black multi



clay



deep black

Organic

Hemp



FABRIC: HEMPSTRETCH



54% Hemp, 44% Cotton (Organic), 2% Spandex

FEATURES:



	SLIM	REGULAR	RELAXED			
COLOR	XS/R	S/R	M/R	L/R	XL/R	
mauve						
night sky multi						
deep black multi						
clay						
deep black						
COLOR	S/L		M/L	L/L		
mauve						
night sky multi						
deep black multi						
clay						
deep black						

37122

MankeiM.

Adventure Pants



deep forest



mauve



clay



night sky



deep black

Organic

Hemp



FABRIC: HEMPSTRETCH



54% Hemp, 44% Cotton (Organic), 2% Spandex

FEATURES:



	SLIM	REGULAR	RELAXED			
COLOR	XS	S	M	L	XL	
deep forest						
mauve						
clay						
night sky						
deep black						



37123 RouvnaM.  
Mountain Pants

bluesign  
PRODUCT

37124 EscheM. Puzzle  
Adventure Shirt

Puzzle  
Collection



night sky



clay



mauve



deep black



deep forest



FABRIC: BLEND STRETCH ECO



78% Nylon (Recycled),  
11% Polyester (Recycled),  
11% Spandex

FEATURES:



Water Repel-  
lent ECO



4-Way Stretch



Waist Width  
Regulation



Triple Stitched



Adjustable Leg  
Opening



Preshaped  
Knee

	SLIM	REGULAR			RELAXED
COLOR	XS	S	M	L	XL
night sky					
mauve					
clay					
deep forest					
deep black					



bloom

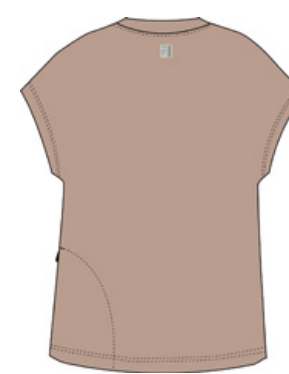

stone



moss



LIMITED QUANTITIES ONLY



FABRIC: MOONDRY



100% Polyester

FEATURES:



Quick Dry



Polygiene



Key Pocket

	SLIM	REGULAR			RELAXED
COLOR	XS	S	M	L	XL
bloom					
stone					
moss					



37125 HongarM. Puzzle  
Adventure Shirt



midnight



stone

bloom



moss

honey

LIMITED QUANTITIES ONLY

Puzzle  
Collection

bluesign®  
PRODUCT



FABRIC: MERIPRO



70% Rayon, 30% Wool

FEATURES:



Quick Dry



Natural Touch

	SLIM	REGULAR		RELAXED	
COLOR	XS	S	M	L	XL
midnight					
stone					
bloom					
moss					
honey					

37126 ErleM. Puzzle  
Adventure Midlayer



rosewood



golden fall

moss



night sky

lotus

LIMITED QUANTITIES ONLY

Puzzle  
Collection



FABRIC: SKIN STRETCH



77% Nylon, 23% Spandex

FEATURES:



4-Way Stretch



Quick Dry

	SLIM	REGULAR		RELAXED	
COLOR	XS	S	M	L	XL
rosewood					
golden fall					
moss					
night sky					
lotus					





We honor the past and create it anew. This product is part of a limited series that has been puzzled together in a creative, loving and smart way from leftover materials from previous collections. Not only do we preserve the environment by using up existing materials, but we also create completely new and unique styles.

LIMITED QUANTITIES ONLY

MORE ABOUT THE PUZZLE COLLECTION

<https://su24-puzzle.maloja.de>



 Puzzle Collection

37127

Nelkenwurz M.

Trail Running Jacket

developed for  
TRAILRUNNING

MTB

TAILWIND

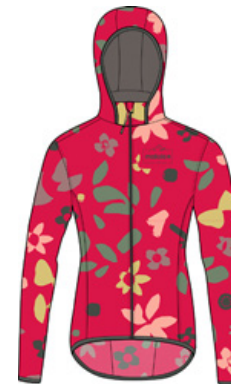

bright rose sundry

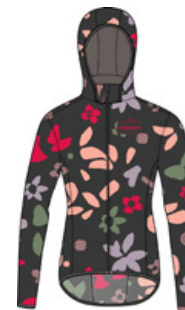

deep black sundry

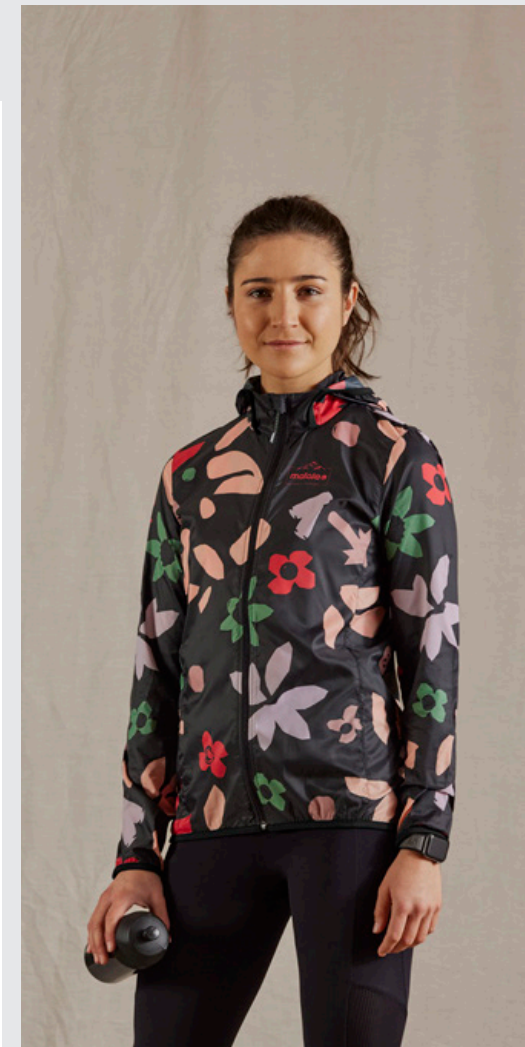

FABRIC: SUPERFINE POLYESTER



100% Polyester

FEATURES:

 Partially Windproof

 Vented

 Packable Jacket

 Reflective Detail

 Storm Hood

	SLIM	REGULAR	RELAXED		
COLOR	XS	S	M	L	XL
bright rose sundry					
deep black sundry					



37128

HolzrieseM.  
Trail Running Tank



bright rose sundry



deep black sundry



FABRIC: MOONDRY ECO | AIR STRETCH

100% Polyester (Recycled) |  
94% Polyester, 6% Spandex

FEATURES:



	SLIM	REGULAR		RELAXED	
COLOR	XS	S	M	L	XL
bright rose sundry					
deep black sundry					

37129

BüschelschönM.  
Trail Running Tee



deep black sundry



bright rose sundry



FABRIC: MOONDRY ECO | AIR STRETCH

100% Polyester (Recycled) |  
94% Polyester, 6% Spandex

FEATURES:



	SLIM	REGULAR		RELAXED	
COLOR	XS	S	M	L	XL
deep black sundry					
bright rose sundry					



37130 **PunyaM. 1/2**  
Trail Running Tights



deep black

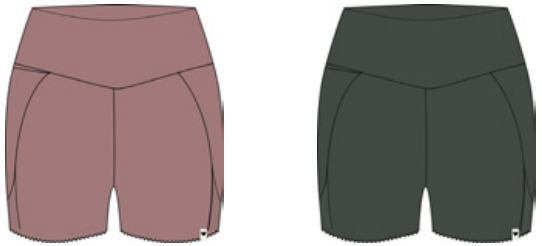

mauve

deep forest



FABRIC: COMFY STRETCH 2.0

70% Nylon, 30% Spandex

FEATURES:



	SLIM		REGULAR		RELAXED	
COLOR	XS	S	M	L	XL	
deep black						
mauve						
deep forest						

37131 **LunariaM.**  
Trail Running Shorts



deep forest



deep black



FABRIC: RUNNING STRETCH | RUN STRETCH ECO

90% Polyester, 10% Spandex |  
75% Nylon (Recycled),  
25% Spandex

FEATURES:

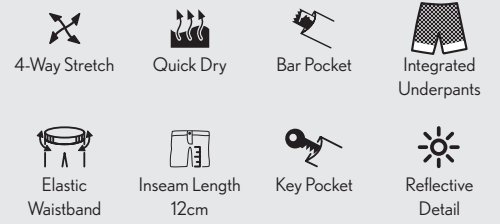

	SLIM	REGULAR		RELAXED	
COLOR	XS	S	M	L	XL
deep forest					
deep black					



37132

SuryaM.  
Yoga Crop Top

developed for



mauve



deep forest



deep black



FABRIC: COMFY STRETCH 2.0

70% Nylon, 30% Spandex

FEATURES:



	SLIM	REGULAR			RELAXED
COLOR	XS	S	M	L	XL
mauve					
deep forest					
deep black					

37133

YuvaM.  
Yoga Tank

developed for



mauve ropeflower



deep black ropeflower



mauve



deep forest



FABRIC: COSY LYO



63% Lyocell, 31% Cotton, 6% Spandex

FEATURES:

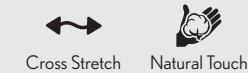

	SLIM	REGULAR			RELAXED
COLOR	XS	S	M	L	XL
mauve ropeflower					
deep black ropeflower					
mauve					
deep forest					



37134 BhagaM.  
Yoga Tee



deep black



mauve

deep forest



FABRIC: COMFY MESH 2.0

91% Nylon, 9% Spandex

FEATURES:



	SLIM	REGULAR		RELAXED	
COLOR	XS	S	M	L	XL
deep black					
mauve					
deep forest					

37135 JuliaM.  
Yoga Shirt



deep black ropeflower



mauve ropeflower

mauve



deep forest



FABRIC: COSY LYO

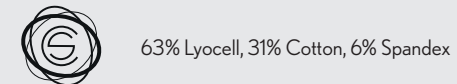

FEATURES:



	SLIM	REGULAR		RELAXED	
COLOR	XS	S	M	L	XL
deep black ropeflower					
mauve ropeflower					
mauve					
deep forest					



37136

PunyaM.  
Yoga Tights



mauve



deep forest



deep black



FABRIC: COMFY STRETCH 2.0 | COMFY MESH 2.0

70% Nylon, 30% Spandex |  
91% Nylon, 9% Spandex

FEATURES:



	SLIM	REGULAR		RELAXED	
COLOR	XS	S	M	L	XL
mauve					
deep forest					
deep black					

37137

AnandaM.  
Yoga Pants



deep black ropeflower



mauve ropeflower



mauve



deep forest



FABRIC: COSY LYO

 63% Lyocell, 31% Cotton, 6% Spandex

FEATURES:



	SLIM	REGULAR		RELAXED	
COLOR	XS	S	M	L	XL
deep black ropeflower					
mauve ropeflower					
mauve					
deep forest					



37139

TamaraM.  
Cycle Hybrid Jacket



37140

TamaraM. Printed  
Cycle Hybrid Jacket



mauve



deep black flora



clay multi



fire red



deep black



FABRIC: MOON STRETCH | SUPERFINE POLYESTER



FEATURES:



	SLIM	REGULAR		RELAXED	
COLOR	XS	S	M	L	XL
mauve					
clay multi					
fire red					
deep black					



pastel clover flora



FABRIC: MOON STRETCH | SUPERFINE POLYESTER



FEATURES:



	SLIM	REGULAR		RELAXED	
COLOR	XS	S	M	L	XL
deep black flora					
pastel clover flora					



37141

SeisM. Jacket

Cycle Jacket



mauve multi



deep black multi



mauve



deep black



FABRIC: MOON STRETCH



92% Nylon, 8% Spandex

FEATURES:



	SLIM	REGULAR			RELAXED
COLOR	XS	S	M	L	XL
mauve multi					
deep black multi					
mauve					
deep black					

37142

SeisM. Printed Jacket

Cycle Jacket



deep black flora



pastel clover flora



FABRIC: MOON STRETCH PRINTED



92% Nylon, 8% Spandex

FEATURES:



	SLIM	REGULAR			RELAXED
COLOR	XS	S	M	L	XL
deep black flora					
pastel clover flora					



37143 SeisM. Vest  
Cycle Vest



clay



deep black multi



mauve



fire red



deep black

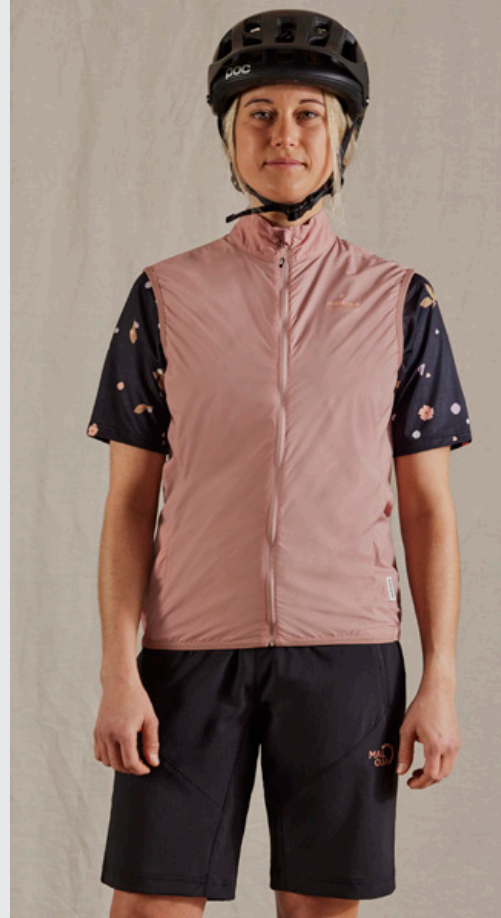

FABRIC: MOON STRETCH



92% Nylon, 8% Spandex

FEATURES:



	SLIM	REGULAR	RELAXED		
COLOR	XS	S	M	L	XL
clay					
deep black multi					
mauve					
fire red					
deep black					

37144 SeisM. Printed Vest  
Cycle Vest



pastel clover flora



deep black flora

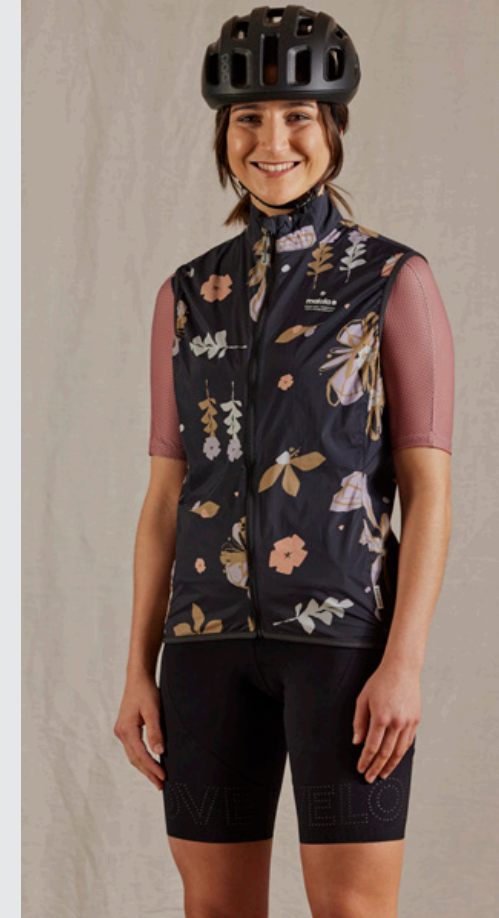

FABRIC: MOON STRETCH PRINTED



92% Nylon, 8% Spandex

FEATURES:



	SLIM	REGULAR	RELAXED		
COLOR	XS	S	M	L	XL
pastel clover flora					
deep black flora					



### 37145 TennoM. 1/1

Cycle Jacket



glacier milk



cranberry



night sky



deep black



FABRIC: THERMOPILE ECO



92% Polyester (Recycled), 8% Spandex

FEATURES:

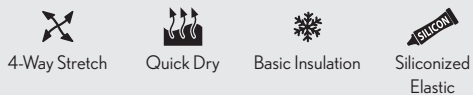

ROAD SLIM	SLIM	REGULAR	RELAXED		
COLOR	XS	S	M	L	XL
glacier milk					
cranberry					
night sky					
deep black					

### 37146 TyraM. 1/1

Cycle Jacket



cranberry



mauve



bright cobalt



deep forest



night sky



deep black



FABRIC: THERMOPILE ECO



92% Polyester (Recycled), 8% Spandex

FEATURES:

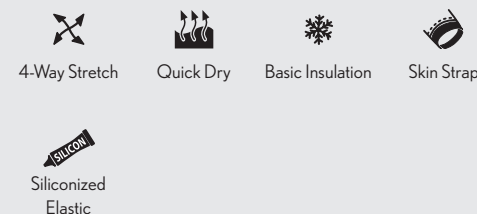

ROAD SLIM	SLIM	REGULAR	RELAXED		
COLOR	XS	S	M	L	XL
cranberry					
mauve					
bright cobalt					
deep forest					
night sky					
deep black					



37147

GrandvaliraM. Top

Cycle Tank

developed for



deep forest bubbledots



mauve bubbledots



bright rose bubbledots



glacier milk bubbledots



night sky bubbledots



deep black bubbledots



FABRIC: AIR LEAF ECO | MINI CHECK MESH ECO



100% Polyester (Recycled) |  
85% Polyester (Recycled),  
15% Spandex

FEATURES:



Quick Dry



Polygiene



Key Pocket

	ROAD SLIM	SLIM	REGULAR	RELAXED
COLOR				
deep forest bubbledots				
mauve bubbledots				
bright rose bubbledots				
glacier milk bubbledots				
night sky bubbledots				
deep black bubbledots				

37148

TennoM. Top

Cycle Tank

developed for



pastel clover



cranberry



bright cobalt



night sky



glacier milk



deep black



FABRIC: AIR LEAF ECO | STRIPE MESH ECO



100% Polyester (Recycled) |  
88% Polyester (Recycled),  
12% Spandex

FEATURES:



Quick Dry



Polygiene



Siliconized  
Elastic

	ROAD SLIM	SLIM	REGULAR	RELAXED
COLOR				
pastel clover				
cranberry				
bright cobalt				
night sky				
glacier milk				
deep black				



37149

LoireM. Top

Cycle Tank



mauve



bright cobalt



fire red



deep forest



deep black



grey melange

bluesign®  
PRODUCT



FABRIC: NATURALON



100% Polyester

FEATURES:



Quick Dry



Polygiene



Natural Touch

	SLIM		REGULAR		RELAXED	
COLOR	XS	S	M	L	XL	
mauve						
bright cobalt						
fire red						
deep forest						
deep black						
grey melange						

37150

TennoM. Allmountain Top

Trail Tank



bright cobalt



pastel clover



cranberry



night sky



glacier milk



deep black



FABRIC: AIR LEAF ECO



100% Polyester (Recycled)

FEATURES:



Quick Dry



Polygiene



Key Pocket

	SLIM		REGULAR		RELAXED	
COLOR	XS	S	M	L	XL	
bright cobalt						
pastel clover						
cranberry						
night sky						
glacier milk						
deep black						



37151

EscheM.  
Trail Tank

developed for

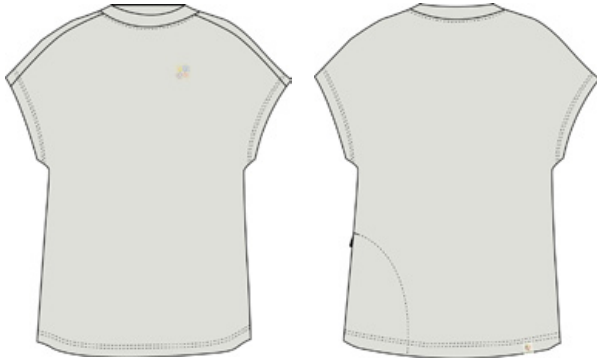

glacier milk



cranberry



deep forest



deep black



FABRIC: MOONDRY ECO



100% Polyester (Recycled)

FEATURES:



Quick Dry



Polygiene



Key Pocket

	SLIM	REGULAR		RELAXED	
COLOR	XS	S	M	L	XL
glacier milk					
cranberry					
deep forest					
deep black					

37152

HocheiserM. All Mountain 1/2  
Cycle Jersey

developed for



night sky



cranberry



bright cobalt



deep forest



deep black



FABRIC: AIRDRY ECO



100% Polyester (Recycled)

FEATURES:



Quick Dry



Polygiene



Key Pocket

	SLIM	REGULAR		RELAXED	
COLOR	XS	S	M	L	XL
night sky					
cranberry					
bright cobalt					
deep forest					
deep black					



37153

GrandvaliraM. Multi

Cycle Tee



mauve bubbledots



bright rose bubbledots



deep forest bubbledots



glacier milk bubbledots



night sky bubbledots



deep black bubbledots



FABRIC: AIR LEAF ECO



100% Polyester (Recycled)

FEATURES:



Quick Dry



Polygiene

	SLIM	REGULAR		RELAXED	
COLOR	XS	S	M	L	XL
mauve bubbledots					
bright rose bubbledots					
deep forest bubbledots					
glacier milk bubbledots					
night sky bubbledots					
deep black bubbledots					

37154

BalfrinM.

Trail Jersey



cranberry ropelflower



night sky ropelflower



deep forest ropelflower



FABRIC: BREEZE KNIT



95% Nylon, 5% Spandex

FEATURES:



Seamless Knit Tech



Breeze Technology



Vented

	SLIM	REGULAR		RELAXED	
COLOR	XS	S	M	L	XL
cranberry ropelflower					
night sky ropelflower					
deep forest ropelflower					



37155 LoireM. 1/2  
Cycle Tee

bluesign®  
PRODUCT

37156 TennoM. Allmountain 1/2  
Cycle Jersey



deep forest



mauve

bright cobalt



fire red

deep black



grey melange



FABRIC: NATURALON



100% Polyester

FEATURES:



Quick Dry



Polygiene



Natural Touch

	SLIM	REGULAR	RELAXED		
COLOR	XS	S	M	L	XL
deep forest					
mauve					
bright cobalt					
fire red					
deep black					
grey melange					



cranberry



pastel clover

bright cobalt



night sky

glacier milk



deep black



FABRIC: AIR LEAF ECO | STRIPE MESH ECO



100% Polyester (Recycled) |  
88% Polyester (Recycled),  
12% Spandex

FEATURES:



Quick Dry



Polygiene

	SLIM	REGULAR	RELAXED		
COLOR	XS	S	M	L	XL
cranberry					
pastel clover					
bright cobalt					
night sky					
glacier milk					
deep black					



37157

HocheiserM. 1/2

Cycle Jersey



deep black



cranberry



bright cobalt



deep forest



night sky



FABRIC: AIRDRY ECO | STRIPE MESH ECO



100% Polyester (Recycled) |  
88% Polyester (Recycled),  
12% Spandex

FEATURES:



Quick Dry



Polygiene



Siliconized  
Elastic

ROAD SLIM	SLIM	REGULAR	RELAXED		
COLOR	XS	S	M	L	XL
deep black					
cranberry					
bright cobalt					
deep forest					
night sky					





37158 TennoM. AOP 1/2  
Cycle Jersey



night sky



pastel clover



cranberry



bright cobalt



glacier milk



deep black



FABRIC: AIR LEAF ECO | STRIPE MESH ECO



100% Polyester (Recycled) |  
88% Polyester (Recycled),  
12% Spandex

FEATURES:



Quick Dry



Polygiene



Siliconized  
Elastic

	ROAD SLIM	SLIM	REGULAR	RELAXED	
COLOR					
night sky					
pastel clover					
cranberry					
bright cobalt					
glacier milk					
deep black					

37159 AnemonaM.  
Cycle Shorts



cranberry



mauve



clay



fire red



deep forest



night sky



deep black

bluesign®  
PRODUCT



FABRIC: MULTI STRETCH ECO



86% Polyester (Recycled),  
14% Spandex

FEATURES:



Water  
Repellent ECO



4-Way Stretch



Quick Dry



Elastic  
Waistband



Triple Stitched



Inseam Length  
26cm

	SLIM	REGULAR	RELAXED	
COLOR				
cranberry				
mauve				
clay				
fire red				
deep forest				
night sky				
deep black				



37160

RoschiaM.

Cycle Shorts

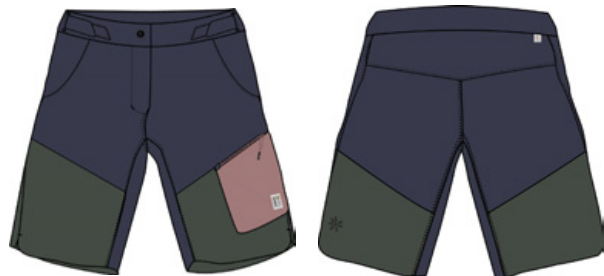

night sky multi



cranberry multi

deep black multi



mauve

deep forest



night sky

deep black

bluesign<sup>®</sup>  
PRODUCT



FABRIC: MULTI STRETCH ECO



86% Polyester (Recycled),  
14% Spandex

FEATURES:



	SLIM	REGULAR	RELAXED												
COLOR	XS	S	M	L	XL										
night sky multi															
cranberry multi															
deep black multi															
mauve															
deep forest															
night sky															
deep black															

37161

AnemonaM. Printed

Cycle Shorts



night sky ropeflower



deep black flora

cranberry ropeflower



clay flora

mauve bubbledots



deep forest bubbledots



FABRIC: MULTI STRETCH ECO PRINTED



86% Polyester (Recycled),  
14% Spandex

FEATURES:



	SLIM	REGULAR	RELAXED												
COLOR	XS	S	M	L	XL										
night sky ropeflower															
deep black flora															
cranberry ropeflower															
clay flora															
mauve bubbledots															
deep forest bubbledots															



37162 GermerM.  
Cycle Skort



deep forest bubbledots



cranberry ropelflower



night sky ropelflower



clay flora



deep black flora



mauve bubbledots



FABRIC: MULTI STRETCH ECO PRINTED

 86% Polyester (Recycled),  
14% Spandex

FEATURES:



	SLIM	REGULAR	RELAXED			
COLOR	XS	S	M	L	XL	
deep forest bubbledots						
cranberry ropelflower						
night sky ropelflower						
clay flora						
deep black flora						
mauve bubbledots						

37163 CardaminaM.  
Cycle Shorts



night sky multi



deep forest multi



deep black multi



mauve



deep forest



night sky



deep black

bluesign®  
PRODUCT



FABRIC: POLYSTRETCH ECO

 100% Polyester (Recycled)

FEATURES:

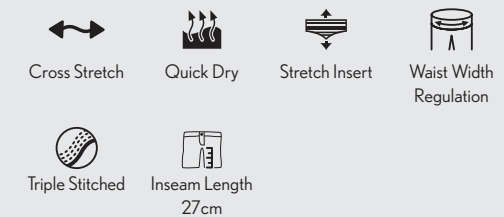

	SLIM	REGULAR	RELAXED			
COLOR	XS	S	M	L	XL	
night sky multi						
deep forest multi						
deep black multi						
mauve						
deep forest						
night sky						
deep black						



37164

BadusM.

Cycle Shorts



mauve



clay

deep forest



deep black



FABRIC: RIP STRETCH



100% Polyester

FEATURES:

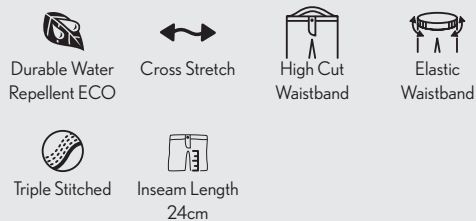

	SLIM	REGULAR	RELAXED		
COLOR	XS	S	M	L	XL
mauve					
clay					
deep forest					
deep black					

37165

FingerkrautM.

Cycle Shorts



mauve



deep forest multi

deep black multi



clay

night sky



deep black

bluesign<sup>®</sup>  
PRODUCT



FABRIC: BLEND STRETCH ECO



78% Nylon (Recycled),  
11% Polyester (Recycled),  
11% Spandex

FEATURES:



	SLIM	REGULAR	RELAXED		
COLOR	XS	S	M	L	XL
mauve					
deep forest multi					
deep black multi					
clay					
night sky					
deep black					



10092 ZebraM. NOS  
Bad Weather Bike Shorts



N•O•S-PRODUCT



moonless

bluesign® PRODUCT cembra® LIGHT cembra® RESIST



FABRIC: CEMBRA® LIGHT | CEMBRA® RESIST

100% Polyester |  
100% Polyester (Recycled)

FEATURES:

- 15.000mm Durable Water Repellent ECO
- Windproof
- Supreme Breathability
- 3 Layer
- Water Repellent Zipper
- Elastic Waistband
- Taped Seams
- Inseam Length 37cm
- Reflective Detail

	SLIM	REGULAR	RELAXED		
COLOR	XS	S	M	L	XL
moonless					

10105 IseoU. NOS  
Bad Weather Bike Pants



N•O•S-PRODUCT



deep black

bluesign® PRODUCT cembra® LIGHT Commuter



FABRIC: CEMBRA® LIGHT

100% Polyester

FEATURES:

- 15.000mm Durable Water Repellent ECO
- Windproof
- Supreme Breathability
- 3 Layer
- Water Repellent Zipper
- Waist Width Regulation
- Elastic Waistband
- Taped Seams
- Reflective Detail
- Preshaped Knee

	SLIM	REGULAR	RELAXED		
COLOR	XS	S	M	L	XL
deep black					

ATTENTION!  
Unisex fit  
WOMEN please order  
1 size smaller



37166 TurnerkampM.  
Enduro Shirt

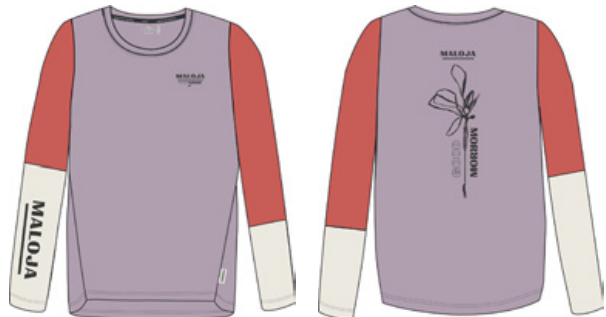

orchid



pastel clover

cranberry



bright cobalt

night sky

Hemp



FABRIC: HEMPDRY



85% Polyester (Recycled), 15% Hemp

FEATURES:



Quick Dry



Natural Touch

	SLIM	REGULAR		RELAXED	
COLOR	XS	S	M	L	XL
orchid					
pastel clover					
cranberry					
bright cobalt					
night sky					

37167 ElferkofelM.  
Dirt Shirt

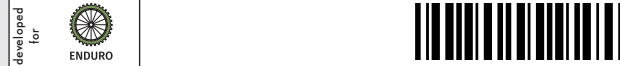

deep black sundry



night sky sundry

bright cobalt



deep forest

deep black



FABRIC: FREERIDE MESH



100% Polyester

FEATURES:



Cross Stretch



Quick Dry

	SLIM	REGULAR		RELAXED	
COLOR	XS	S	M	L	XL
deep black sundry					
night sky sundry					
bright cobalt					
deep forest					
deep black					





37168

LoireM. Multi 1/2

Enduro Shirt



deep black



mauve



bright cobalt



fire red



deep forest



grey melange

bluesign®  
PRODUCT



FABRIC: NATURALON



100% Polyester

FEATURES:



Quick Dry



Polygiene



Natural Touch

	SLIM	REGULAR	RELAXED		
COLOR	XS	S	M	L	XL
deep black					
mauve					
bright cobalt					
fire red					
deep forest					
grey melange					



37169

MijanèsM. Multi 1/2

Enduro Tee



orchid multi



cranberry multi



bright cobalt multi



deep forest multi



FABRIC: AIR LEAF ECO



100% Polyester (Recycled)

FEATURES:



Quick Dry



Polygiene

	SLIM		REGULAR		RELAXED	
COLOR	XS	S	M	L	XL	
orchid multi						
cranberry multi						
bright cobalt multi						
deep forest multi						

37170

RositzkogelM.

Enduro Tee



night sky



pastel clover



orchid



cranberry



bright cobalt



clay

Hemp



FABRIC: HEMPDRIY



85% Polyester (Recycled), 15% Hemp

FEATURES:



Quick Dry



Natural Touch

	SLIM		REGULAR		RELAXED	
COLOR	XS	S	M	L	XL	
night sky						
pastel clover						
orchid						
cranberry						
bright cobalt						
clay						



37171

RealspitzeM.

Enduro Shorts

developed for



cranberry



night sky multi



deep black multi



mauve



deep forest



deep black

bluesign®  
PRODUCT



FABRIC: MULTI STRETCH ECO



86% Polyester (Recycled),  
14% Spandex

FEATURES:



Water Repellent ECO



4-Way Stretch



Quick Dry



Waist Width Regulation



Triple Stitched



Inseam Length  
34cm



Mobile Pocket

	SLIM	REGULAR	RELAXED			
COLOR	XS	S	M	L	XL	
cranberry						
night sky multi						
deep black multi						
mauve						
deep forest						
deep black						

37172

WaldkieferM.

Enduro Shorts

developed for



clay



mauve



deep forest



night sky



deep black

bluesign®  
PRODUCT



FABRIC: BLEND STRETCH ECO



78% Nylon (Recycled),  
11% Polyester (Recycled),  
11% Spandex

FEATURES:



Water Repellent ECO



4-Way Stretch



Waist Width Regulation



Triple Stitched



Inseam Length  
37cm

	SLIM	REGULAR	RELAXED			
COLOR	XS	S	M	L	XL	
clay						
mauve						
deep forest						
night sky						
deep black						



37173

WallisM.  
Gravel Jersey

bright cobalt



mauve

deep black



grey melange

bluesign®  
PRODUCT

FABRIC: NATURALON



100% Polyester

FEATURES:



Quick Dry



Polygiene



Natural Touch

Siliconized  
ElasticReflective  
Detail

	SLIM	REGULAR	RELAXED		
COLOR	XS	S	M	L	XL
bright cobalt					
mauve					
deep black					
grey melange					

37174

HochgasserM.  
Gravel Shirt

deep forest



mauve

clay



glacier milk

deep black



FABRIC: COMB DRY



100% Polyester

FEATURES:



Quick Dry



Polygiene

Reflective  
Detail

	SLIM	REGULAR	RELAXED		
COLOR	XS	S	M	L	XL
deep forest					
mauve					
clay					
glacier milk					
deep black					



37175 DippachM.  
Gravel Jersey



deep black



mauve multi

clay multi



FABRIC: PUSHLITE RIB | AERO MESH

100% Polyester |  
 77% Polyester, 23% Spandex

FEATURES:

- Quick Dry
- Polygiene
- Vented
- Skin Strap
- Siliconized Elastic
- Quad Pockets

	RACE SLIM	ROAD SLIM	SLIM	REGULAR	RELAXED
COLOR					
deep black					
mauve multi					
clay multi					





37176

KirscheM. Pants 1/2

Cycle Tights

developed for



GRAVEL



MTB



ROAD



deep black



FABRIC: BIKE STRETCH HC



71% Nylon, 29% Spandex

## FEATURES:



4-Way Stretch



High Compression



Quick Dry



Laser Vents



Bistretch Shammy



Seamless Shammy



SAT Pad



Mobile Pocket



Polygiene Pad



Breeze Pad



Siliconized Elastic

ROAD SLIM SLIM REGULAR RELAXED

COLOR XS S M L XL

deep black

Liberty S.A.T. Women

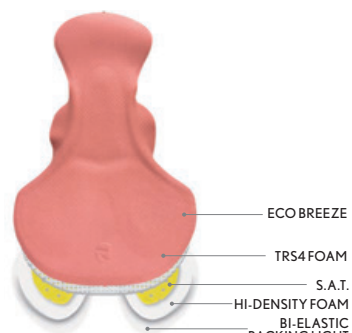

ECO BREEZE

TRS4 FOAM

S.A.T.

HI-DENSITY FOAM

BI-ELASTIC

BACKING LIGHT

37177

FanesM.

Gravel Shorts

developed for



GRAVEL



MTB



ROAD

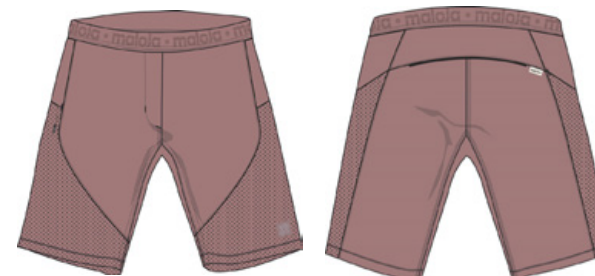

mauve



deep black multi



deep forest



night sky



deep black

bluesign®  
PRODUCT

FABRIC: DOUBLE STRETCH LIGHT ECO



88% Nylon (Recycled), 12% Spandex

## FEATURES:



4-Way Stretch



Quick Dry



Vented

Elastic  
Waistband

Triple Stitched

Ultrasonic  
SeamInseam Length  
20cm

Mobile Pocket

Reflective  
Detail

ROAD SLIM SLIM REGULAR RELAXED

COLOR XS S M L XL

mauve

deep black multi

deep forest

night sky

deep black



**10053** SpihU. NOS  
Rain Roadbike Jacket



moonless

**N·O·S-PRODUCT** UNISEX **GORE-TEX**



FABRIC: GORE-TEX® SHAKEDRY™



FEATURES:



	SLIM	REGULAR			RELAXED
COLOR	XS	S	M	L	XL
moonless					

**10082** ValfredaM. NOS  
Cycle Hybrid Jacket



moonless

**N·O·S-PRODUCT** **Cembra® BREATHE**

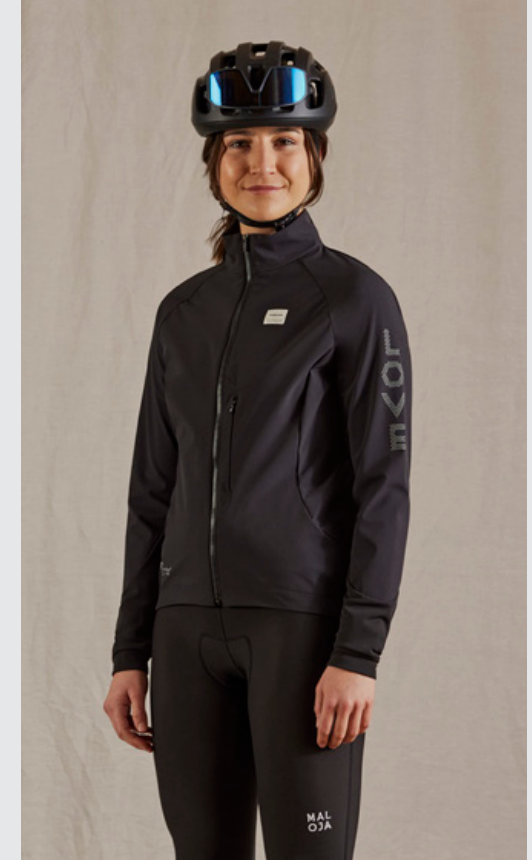

FABRIC: CEMBRA® BREATHE | THERMAL STRETCH ECO

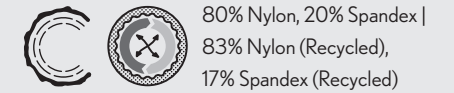

FEATURES:



	ROAD SLIM	SLIM	REGULAR	RELAXED	
COLOR	XS	S	M	L	XL
moonless					

**ATTENTION!**  
Unisex fit  
**WOMEN** please order  
1 size smaller



37178

VeldaM.  
Roadbike Vest

developed for



ROAD



GRAVEL



pastel clover

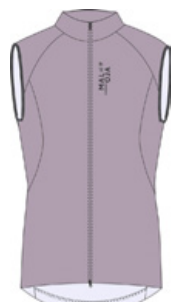

orchid



bright rose



deep black



FABRIC: SPEED STRETCH WB



82% Polyester, 18% Polyurethane

## FEATURES:

Water  
Repellent

Cross Stretch



Quick Dry

Premium  
Breathability

3 Layer

Partially  
Windproof

2 Way Zip



Vented

Siliconized  
ElasticReflective  
Detail

ROAD SLIM SLIM REGULAR RELAXED

COLOR XS S M L XL

pastel clover					
orchid					
bright rose					
deep black					

37179

LedroM. 1/1  
Roadbike Jacket

developed for



ROAD



GRAVEL



bright rose



mauve



deep forest



night sky



deep black



FABRIC: PUSH-LITE RIB



100% Polyester

## FEATURES:



4-Way Stretch



Quick Dry



Basic Insulation



Skin Strap

Siliconized  
Elastic

ROAD SLIM SLIM REGULAR RELAXED

COLOR XS S M L XL

bright rose					
mauve					
deep forest					
night sky					
deep black					



37180 RigiM. 1/2  
Roadbike Jersey



deep black



cranberry

deep forest



glacier milk

FABRIC: MOONDRY ECO



100% Polyester (Recycled)

FEATURES:



Quick Dry



Polygiene



Siliconized Elastic

ROAD SLIM SLIM REGULAR RELAXED

COLOR XS S M L XL

deep black					
cranberry					
deep forest					
glacier milk					

37181 MadrisaM.  
Cycle Jersey



deep forest



pastel horizon

bright cobalt



night sky

deep black

FABRIC: PUSHLITE RIB | MINICHECK MESH ECO



100% Polyester | 85% Polyester (Recycled), 15% Spandex

FEATURES:



Quick Dry



Vented



Siliconized Elastic

ROAD SLIM SLIM REGULAR RELAXED

COLOR XS S M L XL

deep forest					
pastel horizon					
bright cobalt					
night sky					
deep black					





37182

YukonM.1/2

Roadbike Jersey

developed for



ROAD



GRAVEL



glacier milk sundry



deep black sundry



deep forest sundry



night sky minifleur



deep black minifleur



glacier milk multi



FABRIC: PUSHLITE RIB | MINI CHECK MESH ECO



100% Polyester | 85% Polyester (Recycled), 15% Spandex

## FEATURES:



Quick Dry



Polygiene



Vented



Siliconized Elastic



Mobile Pocket



Reflective Detail

ROAD SLIM SLIM REGULAR RELAXED

COLOR XS S M L XL

COLOR	XS	S	M	L	XL
glacier milk sundry					
deep black sundry					
deep forest sundry					
night sky minifleur					
deep black minifleur					
glacier milk multi					

37183

SchöneckM.1/2

Roadbike Jersey

developed for



ROAD



GRAVEL



pastel horizon



pastel clover



orchid



bright rose



mauve



deep black

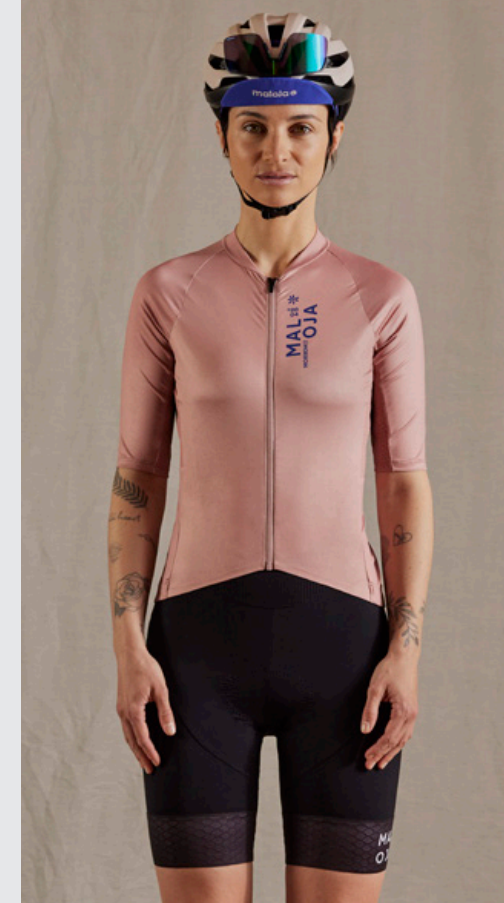

FABRIC: PUSHLITE ECO | HONEYCOMB MESH ECO

85% Polyester (Recycled),  
15% Spandex |  
90% Polyester (Recycled),  
10% Spandex

## FEATURES:



Quick Dry



Polygiene



Bonded Hem



Vented



Siliconized Elastic



Mobile Pocket



Reflective Detail

ROAD SLIM SLIM REGULAR RELAXED

COLOR XS S M L XL

COLOR	XS	S	M	L	XL
pastel horizon					
pastel clover					
orchid					
bright rose					
mauve					
deep black					



**10088** AlbrisM. 3/4 NOS  
Cycle Thermal Knicker



moonless

**N•O•S-PRODUCT**



FABRIC: THERMAL STRETCH ECO DWR

83% Nylon (Recycled),  
17% Spandex (Recycled)

FEATURES:

- Durable Water Repellent ECO
- 4-Way Stretch
- Basic Insulation
- Bistretch Shammy
- Seamless Shammy
- Foam Shammy
- Reflective Detail
- Skin Strap
- Flatlock Seams

ROAD SLIM	SLIM	REGULAR	RELAXED
-----------	------	---------	---------

COLOR	XS	S	M	L	XL
-------	----	---	---	---	----

moonless					

Peak Pad

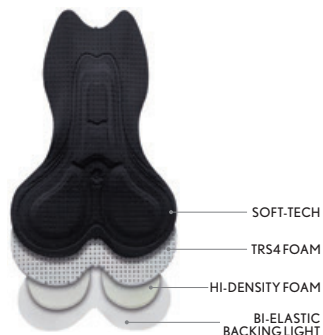

**10089** AlbrisM. 1/1 NOS  
Cycle Thermal Tights



moonless

**N•O•S-PRODUCT**



FABRIC: THERMAL STRETCH ECO DWR

83% Nylon (Recycled),  
17% Spandex (Recycled)

FEATURES:

- Durable Water Repellent ECO
- 4-Way Stretch
- Basic Insulation
- Zippered Leg Opening
- Bistretch Shammy
- Seamless Shammy
- Foam Shammy
- Reflective Detail
- Flatlock Seams

ROAD SLIM	SLIM	REGULAR	RELAXED
-----------	------	---------	---------

COLOR	XS	S	M	L	XL
-------	----	---	---	---	----

moonless					

Peak Pad

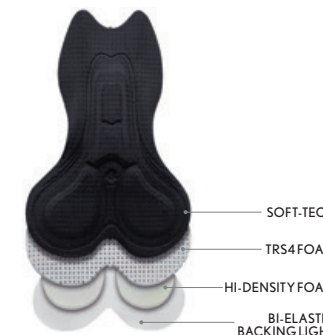



10096

MarweesM. NOS

Cycle Bib

developed for



ROAD



GRAVEL



deep black

Liberty S.A.T. Women

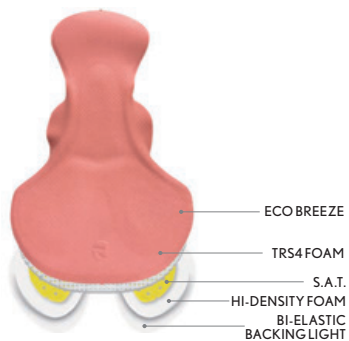

ECO BREEZE

TRS4 FOAM

S.A.T.

HI-DENSITY FOAM

BI-ELASTIC

BACKING LIGHT

N•O•S-PRODUCT



FABRIC: BIKE STRETCH HC



71% Nylon, 29% Spandex

FEATURES:



4-Way Stretch



High Compression



Quick Dry



Bistretch Shammy



Seamless Shammy



SAT Pad



High Performance Straps



Polygiene Pad



Breeze Pad



Siliconized Elastic



Lady Clip

ROAD SLIM SLIM REGULAR RELAXED

COLOR XS S M L XL

deep black

37184

YukonM. Racebody

Cycle Suit

developed for



ROAD



GRAVEL



deep black minifleur



deep forest sundry

Peak Pad

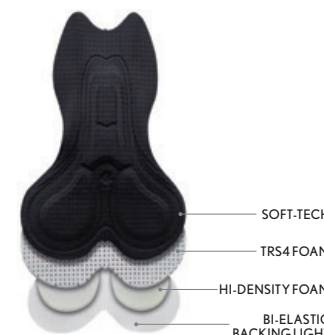

SOFT-TECH

TRS4 FOAM

HI-DENSITY FOAM

BI-ELASTIC

BACKING LIGHT

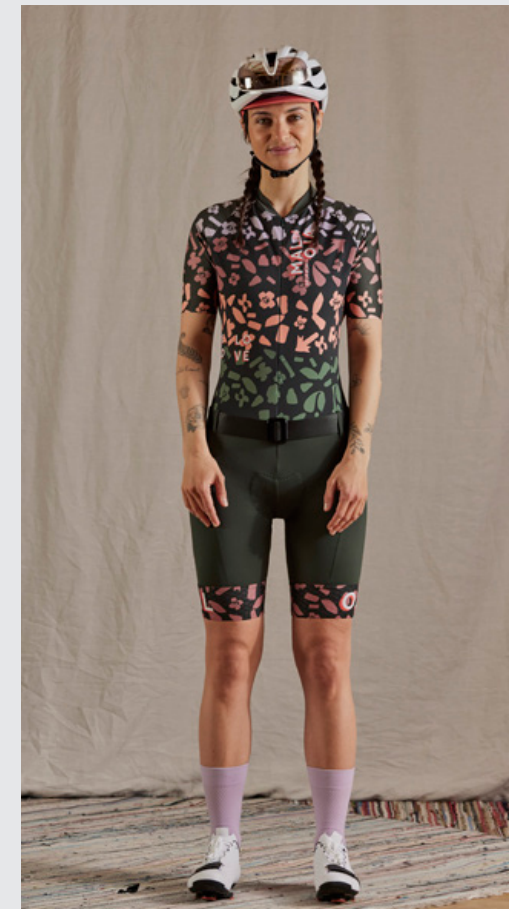

FABRIC: BIKE STRETCH ECO PRINTED | BIKE STRETCH ECO

80% Polyester (Recycled),  
20% Spandex (Recycled) |  
78% Nylon (Recycled),  
22% Spandex (Recycled)

FEATURES:



4-Way Stretch



Quick Dry



Polygiene



Vented



Bistretch Shammy



Seamless Shammy



Siliconized Honeycomb Strap



Polygiene Pad

ROAD SLIM SLIM REGULAR RELAXED

COLOR XS S M L XL

deep black minifleur

deep forest sundry



37185 MinorM. 1/2  
Cycle Tights



mauve



deep forest

night sky



deep black



Peak Pad



FABRIC: BIKE STRETCH ECO



78% Nylon (Recycled),  
22% Spandex (Recycled)

FEATURES:



ROAD SLIM	SLIM	REGULAR	RELAXED		
COLOR	XS	S	M	L	XL
mauve					
deep forest					
night sky					
deep black					

37186 TennoM. Pants 1/2  
Cycle Tights



deep forest



mauve

night sky



deep black

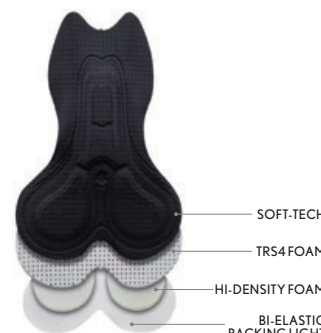

Peak Pad



FABRIC: BIKE STRETCH ECO

78% Nylon (Recycled),  
22% Spandex (Recycled)

FEATURES:



ROAD SLIM	SLIM	REGULAR	RELAXED		
COLOR	XS	S	M	L	XL
deep forest					
mauve					
night sky					
deep black					



**37187** MinorM. 3/4  
Cycle Knicker



night sky



mauve

deep forest



deep black

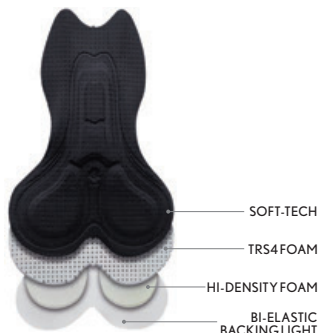

Peak Pad



FABRIC: BIKE STRETCH ECO

78% Nylon (Recycled),  
22% Spandex (Recycled)

FEATURES:



ROAD SLIM	SLIM	REGULAR	RELAXED		
COLOR	XS	S	M	L	XL
night sky					
mauve					
deep forest					
deep black					

**37188** BarlaminaM.  
Cycle Tights



deep forest



night sky

deep black

Liberty S.A.T. Women

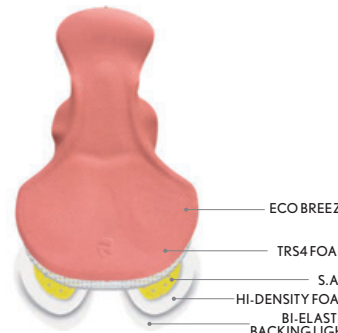

ECO BREEZE

TRS4FOAM  
S.A.T.  
HI-DENSITY FOAM  
BI-ELASTIC  
BACKING LIGHT



FABRIC: BIKE STRETCH HC



71% Nylon, 29% Spandex

FEATURES:



ROAD SLIM	SLIM	REGULAR	RELAXED		
COLOR	XS	S	M	L	XL
deep forest					
night sky					
deep black					



37189 YukonM. Pants  
Roadbike Tights



deep black sundry



deep forest sundry



night sky minifleur



deep black minifleur



night sky



deep black

Liberty S.A.T. Women

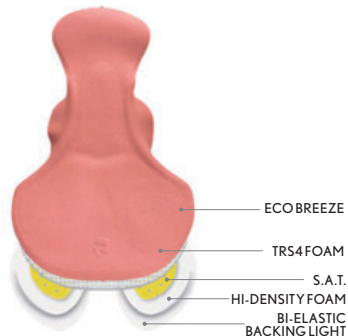

ECOBREEZE  
TRS4FOAM  
S.A.T.  
HI-DENSITY FOAM  
BI-ELASTIC BACKING LIGHT



FABRIC: BIKE STRETCH HC



71% Nylon, 29% Spandex

FEATURES:

- 4-Way Stretch
- High Compression
- Quick Dry
- Bistretch Shammy
- Seamless Shammy
- SAT Pad
- Siliconized Honeycomb Strap
- Polygiene Pad

	ROAD SLIM	SLIM	REGULAR	RELAXED
COLOR				
deep black sundry				
deep forest sundry				
night sky minifleur				
deep black minifleur				
night sky				
deep black				

37190 GaisbergM.  
Cycle Bib



night sky



deep forest



deep black

Liberty S.A.T. Women

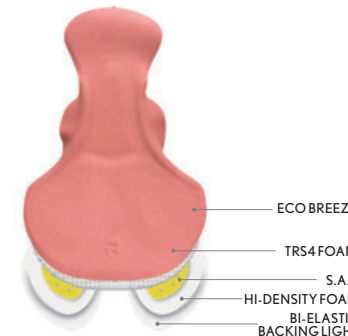

ECOBREEZE  
TRS4FOAM  
S.A.T.  
HI-DENSITY FOAM  
BI-ELASTIC BACKING LIGHT



FABRIC: BIKE STRETCH HC



71% Nylon, 29% Spandex

FEATURES:

- 4-Way Stretch
- High Compression
- Quick Dry
- Bistretch Shammy
- Seamless Shammy
- SAT Pad
- Lady Strap
- Polygiene Pad
- Siliconized Honeycomb Strap

	ROAD SLIM	SLIM	REGULAR	RELAXED
COLOR				
night sky				
deep forest				
deep black				



37191

DonauM.  
Urban Tech Trench



clay



night sky

Commuter



FABRIC: WOOD SHELL



FEATURES:

- 10.000mm
- Durable Water Repellent ECO
- Windproof
- Natural Touch
- Basic Breathability
- Hidden Cord Stopper
- Water Repellent Zipper
- 2 Way Zip
- Waist Adjustment
- Partly Taped Seams
- Reflective Detail

	SLIM	REGULAR		RELAXED	
COLOR	XS	S	M	L	XL
clay					
night sky					

37192

HochrinneckM.  
Commuter Tank



deep forest



deep black



glacier milk



mauve

Commuter

bluesign®  
PRODUCT



FABRIC: STORM LIGHT | STORM LIGHT PUNCHED

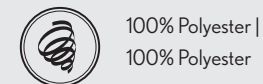

FEATURES:

- Cross Stretch
- Quick Dry
- Bonded Hem
- Vented
- Reflective Detail

	SLIM	REGULAR		RELAXED	
COLOR	XS	S	M	L	XL
deep forest					
deep black					
glacier milk					
mauve					



37193 CastellazM.  
Commuter Tank



bright cobalt



mauve

deep forest



deep black

Commuter

bluesign®  
PRODUCT



FABRIC: NATURALON



100% Polyester

FEATURES:



Quick Dry



Polygiene



Natural Touch

	SLIM	REGULAR	RELAXED		
COLOR	XS	S	M	L	XL
bright cobalt					
mauve					
deep forest					
deep black					

37194 FelskinnM.  
Commuter Tee



cranberry



pastel clover

orchid



bright cobalt

night sky



glacier milk

Commuter

Hemp



FABRIC: HEMPDRY



85% Polyester (Recycled),  
15% Hemp

FEATURES:



Quick Dry



Natural Touch

	SLIM	REGULAR	RELAXED		
COLOR	XS	S	M	L	XL
cranberry					
pastel clover					
orchid					
bright cobalt					
night sky					
glacier milk					



37195

RitomM.  
Commuter Shorts



mauve



clay



deep black

Commuter



FABRIC: GARMENT DYE TWILL

97% Cotton, 3% Spandex

FEATURES:

- ↔  
Cross Stretch
- 👕  
Garment Dye
- ☀️  
Reflective Detail

	SLIM	REGULAR		RELAXED	
COLOR	XS	S	M	L	XL
mauve					
clay					
deep black					

10103

TaugIM. NOS  
Commuter Denim Pants



denim black

N•O•S-PRODUCT

Commuter



FABRIC: TOUGH DENIM



77% Cotton, 21% Nylon, 2% Spandex

FEATURES:

- ↔  
Cross Stretch
- ☀️  
Reflective Detail
- 🛡️  
Abrasion Resistant

	SLIM	REGULAR		RELAXED	
COLOR					
denim black					
COLOR		2734	2934	3134	3334
denim black					



# MEN ACTIVEWEAR

*Hand-drawn illustration of a house in red above the text.*

**MALOJA**  
**EVERY DAY:**  
**TOGETHER.**  
FOR A GOOD MORNING







OUTDOOR

## JACKETS & VESTS



37201 37202 37203 37204 37205 37206

## SHIRTS



37206

## TEES



37207 37208 37209 37210 37211 37212

## LONGSLEEVES



37213 37214

## SHORTS



37215 37216 37217 37218

## PANTS



37219 37220 37221 37222 37223

## PUZZLE COLLECTION



37224 37225 37226

S.60-72



RUNNING

S.73-74

## JACKETS



37227

## TANKS



37228

## TEES



37229

## SHORTS



37230



MTB

S.75-83

## JACKETS & VESTS



37232 37233



37234



37235



37236



37237

## TEES & JERSEYS



37238



37239



37240



37241



37242



37243

## SHORTS

## SHORTS & PANTS



10093



10105



37244



37245



37246



37247



ENDURO

S.84-86

## LONGSLEEVES



37248



37249



37250



37251



37252



37253

## TEES



ENDURO  
S. 87-88

TEES



37254

SHORTS



37255

PANTS



37256



37257

GRAVEL  
S. 89-91

SHIRTS



37258

TEES & LONGSLEEVES



37259



37260

JERSEYS



37261

BIBS



37262

SHORTS



37263

ROAD  
S. 92-100

JACKETS & VESTS



10086



10053



37264



37265

JERSEYS



37266



37267



37268



37269



37270



37271

TIGHTS & BIBS



10084



10097



37272



37273



37274



37275



37276

COMMUTER  
S. 101-104

JACKETS



37277



37278

TEES & POLOS



37279



37280



37281

SHORTS & PANTS



37282



10104



37201

CollerinM.

Bad Weather Alpine Jacket



clay multi



deep black multi



clay



fire red



deep black

Commuter

bluesign®  
PRODUCT

Cembra®  
LIGHT

37202

WolanM.

Alpine Softshell Jacket



bright cobalt



fire red



deep forest



deep black

FABRIC: CEMBRA® LIGHT



100% Polyester

FEATURES:

- 15.000mm
- Durable Water Repellent ECO
- Windproof
- Supreme Breathability
- 3 Layer
- Water Repellent Zipper
- Venting Zipper
- 2 Pull Head-adjustment
- Helmet Hood
- Hem Adjustment
- Taped Seams
- Mobile Pocket
- Reflective Detail

	SLIM	REGULAR			RELAXED
COLOR	XS	S	M	L	XL
clay multi					
deep black multi					
clay					
fire red					
deep black					

bluesign®  
PRODUCT



FABRIC: STORMSHELL LIGHT



100% Polyester

FEATURES:

- Durable Water Repellent ECO
- Windproof
- Cross Stretch
- Premium Breathability
- 3 Layer
- Hem Adjustment

	SLIM	REGULAR			RELAXED
COLOR	XS	S	M	L	XL
bright cobalt					
fire red					
deep forest					
deep black					



**37203** BeifussM.  
Alpine Hybrid Jacket

**bluesign**  
PRODUCT

**37204** BeifussM. Printed  
Alpine Hybrid Jacket



fire red



bright cobalt



deep forest



deep black



FABRIC: STORMSHELL LIGHT | SKIN STRETCH

100% Polyester |  
77% Nylon, 23% Spandex

FEATURES:

- Durable Water Repellent ECO
- Cross Stretch
- Basic Insulation
- Premium Breathability
- Partially Windproof
- Hem Adjustment
- Mobile Pocket
- Reflective Detail
- Storm Hood

	SLIM	REGULAR		RELAXED	
COLOR	XS	S	M	L	XL
fire red					
bright cobalt					
deep forest					
deep black					



deep forest mtn range



fire red mtn range



deep black mtn range



FABRIC: STORMSHELL LIGHT | SKIN STRETCH

100% Polyester |  
77% Nylon, 23% Spandex

FEATURES:

- Durable Water Repellent ECO
- Cross Stretch
- Basic Insulation
- Premium Breathability
- Partially Windproof
- Hem Adjustment
- Mobile Pocket
- Reflective Detail
- Storm Hood

	SLIM	REGULAR		RELAXED	
COLOR	XS	S	M	L	XL
deep forest mtn range					
fire red mtn range					
deep black mtn range					



37205

PianM.  
Alpine Puffer Vest



fire red

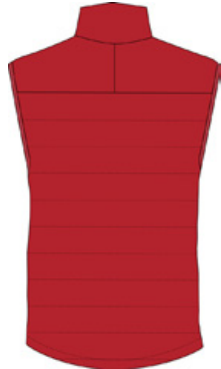

night sky



deep black

bluesign  
PRODUCT

PRIMALOFT.BIO™



FABRIC: SUPERFINE POLYESTER



100% Polyester

FEATURES:

- Durable Water Repellent ECO
- Windproof
- Premium Insulation
- Basic Breathability
- Primaloft BIO 40
- Laser Vents
- Packable Vest
- Reflective Detail

	SLIM		REGULAR		RELAXED	
COLOR	XS	S	M	L	XL	
fire red						
night sky						
deep black						

37206

IsonzoM. 1/2  
Mountain Shirt



pastel clover check



mauve check



deep black check



FABRIC: ALP CHECK ECO



88% Nylon (Recycled), 12% Polyester (Recycled)

FEATURES:

- 4-Way Stretch
- Quick Dry
- SPF 50+

	SLIM		REGULAR		RELAXED	
COLOR	XS	S	M	L	XL	XXL
pastel clover check						
mauve check						
deep black check						



37207 ElbertM.  
Adventure Shirt



deep forest



mauve

night sky

Hemp



FABRIC: MOUNTAIN HEMP



55% Hemp, 45% Polyester (Recycled)

FEATURES:



Cross Stretch



Quick Dry



Natural Touch

	SLIM	REGULAR			RELAXED
COLOR	XS	S	M	L	XL
deep forest					
mauve					
night sky					

37208 IsonzoM. 1/1  
Mountain Shirt



deep black check



mauve check

pastel clover check



FABRIC: ALP CHECK ECO



88% Nylon (Recycled),  
12% Polyester (Recycled)

FEATURES:



4-Way Stretch



Quick Dry



SPF 50+

	SLIM	REGULAR			RELAXED
COLOR	XS	S	M	L	XL
deep black check					
mauve check					
pastel clover check					



**37209** RainierM.  
Adventure Shirt



night sky



mauve

deep forest



FABRIC: MOUNTAIN HEMP



55% Hemp, 45% Polyester (Recycled)

FEATURES:



	SLIM	REGULAR			RELAXED
COLOR	XS	S	M	L	XL
night sky					
mauve					
deep forest					

**37210** KalmbergM.  
Mountain Tee



bright cobalt multi



mauve multi

deep forest multi



deep black multi

night sky



deep black



FABRIC: MERIPRO



70% Rayon, 30% Wool

FEATURES:



	SLIM	REGULAR			RELAXED
COLOR	XS	S	M	L	XL
bright cobalt multi					
mauve multi					
deep forest multi					
deep black multi					
night sky					
deep black					



37211

SonnenkopfM.

Mountain Tee



pastel clover



bright cobalt



clay



night sky



glacier milk

Hemp



FABRIC: HEMPDRY



85% Polyester (Recycled), 15% Hemp

FEATURES:



Quick Dry



Natural Touch

	SLIM	REGULAR			RELAXED	
COLOR	XS	S	M	L	XL	XXL
pastel clover						
bright cobalt						
clay						
night sky						
glacier milk						

37212

ObereggenM.

Adventure Shirt



deep forest multi



clay multi



glacier milk multi



deep black multi



FABRIC: COMB DRY



100% Polyester

FEATURES:



Quick Dry



Polygiene

	SLIM	REGULAR			RELAXED	
COLOR	XS	S	M	L	XL	XXL
deep forest multi						
clay multi						
glacier milk multi						
deep black multi						



37213 TraunsteinM.  
Trail Shirt



deep black



mauve

bright cobalt



deep forest

night sky



FABRIC: MERIPRO



70% Rayon, 30% Wool

FEATURES:



Quick Dry



Natural Touch

	SLIM	REGULAR			RELAXED
COLOR	XS	S	M	L	XL
deep black					
mauve					
bright cobalt					
deep forest					
night sky					

37214 BogoneM.  
Mountain Midlayer



night sky 2col



deep forest 2col

night sky multi



deep black multi



FABRIC: MERIDRY



46% Wool (Recycled),  
46% Polyester (Recycled), 8% Spandex

FEATURES:



4-Way Stretch



Quick Dry



Polygiene



Natural Touch



Thumb Loop

	SLIM	REGULAR			RELAXED
COLOR	XS	S	M	L	XL
night sky 2col					
deep forest 2col					
night sky multi					
deep black multi					



37215

ZyprianM.  
Mountain Shorts

bluesign®  
PRODUCT

37216

GamsscharteM.  
Adventure Shorts

Organic

Hemp



fire red



deep forest



clay



night sky



deep black



FABRIC: MULTI STRETCH ECO

86% Polyester (Recycled), 14% Spandex

FEATURES:



	SLIM	REGULAR			RELAXED
COLOR	XS	S	M	L	XL
fire red					
clay					
deep forest					
night sky					
deep black					



deep forest



clay multi



clay



night sky



deep black



FABRIC: HEMP STRETCH



54% Hemp, 44% Cotton (Organic), 2% Spandex

FEATURES:



	SLIM	REGULAR			RELAXED	
COLOR	XS	S	M	L	XL	XXL
deep forest						
clay multi						
clay						
night sky						
deep black						



37217

AubrigM.  
Adventure Shorts



deep black



clay

deep forest

bluesign®  
PRODUCT



FABRIC: RIP STRETCH



100% Polyester

FEATURES:



Durable Water Repellent ECO



Cross Stretch



Inseam Length 27cm

	SLIM		REGULAR			RELAXED	
COLOR	XS	S	M	L	XL	XXL	
deep black							
clay							
deep forest							

37218

HallensteinM.  
Adventure Shorts



clay multi



clay

deep forest



night sky

deep black

Organic

Hemp



FABRIC: CORD STRETCH | HEMP STRETCH



98% Cotton (Organic),  
2% Spandex | 54% Hemp,  
44% Cotton (Organic),  
2% Spandex



FEATURES:



Cross Stretch



Natural Touch



Inseam Length 23,5cm

	SLIM		REGULAR			RELAXED	
COLOR	XS	S	M	L	XL	XXL	
clay multi							
clay							
deep forest							
night sky							
deep black							



**37219** **ChristalloM.**  
Mountain Pants

bluesign  
PRODUCT

**37220** **ArblatschM.**  
Adventure Pants

**Organic** **Hemp**



deep forest



night sky

deep black

FABRIC: DOUBLE STRETCH LIGHT ECO | PUNCHED STRETCH LIGHT ECO



88% Nylon (Recycled),  
12% Spandex |  
88% Nylon (Recycled),  
12% Spandex

FEATURES:

- 4-Way Stretch
- Quick Dry
- Vented
- Waist Width Regulation
- Elastic Waistband
- Triple Stitched
- Ultrasonic Seam
- Reflective Detail
- Preshaped Knee

	SLIM	REGULAR	RELAXED			
COLOR	XS	S	M	L	XL	
deep forest						
night sky						
deep black						



night sky multi



deep black multi

clay



deep forest

deep black



FABRIC: HEMP STRETCH



54% Hemp, 44% Cotton (Organic),  
2% Spandex

FEATURES:

- Cross Stretch
- Natural Touch
- Waist Width Regulation
- Elastic Waistband
- Adjustable Leg Opening
- Preshaped Knee

	SLIM	REGULAR	RELAXED			
COLOR	XS	S	M	L	XL	
night sky multi						
deep black multi						
clay						
deep forest						
deep black						



37221

BrisenM.  
Boulder Pants



night sky



clay



clay



deep forest



deep black

Organic

Hemp



FABRIC: HEMP STRETCH



54% Hemp, 44% Cotton (Organic),  
2% Spandex

FEATURES:

- Cross Stretch
- Natural Touch
- Waist Width Regulation
- Elastic Waistband
- Adjustable Leg Opening
- Preshaped Knee

	SLIM	REGULAR		RELAXED	
COLOR	XS	S	M	L	XL
night sky					
clay					
deep forest					
deep black					

37222

ZiestM.  
Mountain Pants



clay



deep forest



night sky



deep black

bluesign®  
PRODUCT



FABRIC: BLEND STRETCH ECO



78% Nylon (Recycled),  
11% Polyester (Recycled), 11% Spandex

FEATURES:

- Water Repellent ECO
- 4-Way Stretch
- Waist Width Regulation
- Triple Stitched
- Adjustable Leg Opening
- Preshaped Knee

	SLIM	REGULAR		RELAXED		
COLOR	XS	S	M	L	XL	XXL
clay						
deep forest						
night sky						
deep black						



37223 GoldthalerM.  
Adventure Pants



deep black



clay



deep forest



night sky

Organic



FABRIC: CORD STRETCH | HEMP STRETCH



98% Cotton (Organic),  
2% Spandex | 54% Hemp,  
44% Cotton (Organic),  
2% Spandex

FEATURES:



Cross Stretch



Natural Touch



Adjustable Leg  
Opening



Preshaped  
Knee

	SLIM	REGULAR	RELAXED		
COLOR	XS	S	M	L	XL
deep black					
clay					
deep forest					
night sky					

37224 KalmbergM. Puzzle  
Adventure Shirt



stone



golden fall



moss



midnight

Puzzle  
Collection



FABRIC: MERIPRO



70% Rayon, 30% Wool

FEATURES:



Quick Dry



Natural Touch

	SLIM	REGULAR	RELAXED		
COLOR	XS	S	M	L	XL
stone					
golden fall					
moss					
midnight					



We honor the past and create it anew. This product is part of a limited series that has been puzzled together in a creative, loving and smart way from leftover materials from previous collections. Not only do we preserve the environment by using up existing materials, but we also create completely new and unique styles.

LIMITED QUANTITIES ONLY



More about the Leftover Puzzle Collection: <https://su24-puzzle.maloja.de>



# 37225 ChivayM. Puzzle

Adventure Shirt



moss



stone



FABRIC: MOONDRY



FEATURES:



	SLIM	REGULAR		RELAXED	
COLOR	XS	S	M	L	XL
moss					
stone					

We honor the past and create it anew. This product is part of a limited series that has been puzzled together in a creative, loving and smart way from leftover materials from previous collections. Not only do we preserve the environment by using up existing materials, but we also create completely new and unique styles.

LIMITED QUANTITIES ONLY



More about the Leftover Puzzle Collection: <https://su24-puzzle.maloja.de>

# 37226 SteinpilzM. Puzzle

Adventure Midlayer



night sky



deep sunset

glow



moss



FABRIC: SKIN STRETCH

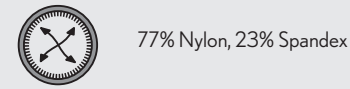

FEATURES:



	SLIM	REGULAR		RELAXED	
COLOR	XS	S	M	L	XL
night sky					
deep sunset					
glow					
moss					

We honor the past and create it anew. This product is part of a limited series that has been puzzled together in a creative, loving and smart way from leftover materials from previous collections. Not only do we preserve the environment by using up existing materials, but we also create completely new and unique styles.

LIMITED QUANTITIES ONLY



More about the Leftover Puzzle Collection: <https://su24-puzzle.maloja.de>



37227 MCQuestenM.  
Trail Running Jacket



deep black multi



deep forest multi

night sky multi



FABRIC: SUPERFINE POLYESTER



100% Polyester

FEATURES:

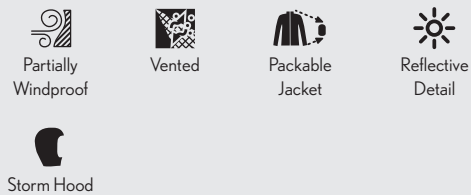

	SLIM	REGULAR			RELAXED
COLOR	XS	S	M	L	XL
deep black multi					
deep forest multi					
night sky multi					

37228 MayoM. Tank  
Trail Running Tank



deep black multi



deep forest multi

night sky multi



FABRIC: AIR STRETCH



94% Polyester, 6% Spandex

FEATURES:



	SLIM	REGULAR			RELAXED
COLOR	XS	S	M	L	XL
deep black multi					
deep forest multi					
night sky multi					



37229 MayoM. 1/2  
Trail Running Tee



deep black multi



deep forest multi

night sky multi



FABRIC: AIR STRETCH



94% Polyester, 6% Spandex

FEATURES:

- 4-Way Stretch
- Quick Dry
- Supreme Breathability
- Partly Taped Seams
- Ultrasonic Seam
- Reflective Detail

	SLIM	REGULAR		RELAXED	
COLOR	XS	S	M	L	XL
night sky multi					
deep forest multi					
deep black multi					

37230 ScougaleM.  
Trail Running Shorts



deep black



deep forest

night sky



FABRIC: RUNNING STRETCH | RUN STRETCH ECO



90% Polyester, 10% Spandex |  
75% Nylon (Recycled), 25% Spandex

FEATURES:

- 4-Way Stretch
- Quick Dry
- Bonded Hem
- Bar Pocket
- Integrated Underpants
- Waist Width Regulation
- Elastic Waistband
- Inseam Length 17cm
- Key Pocket
- Reflective Detail

	SLIM	REGULAR		RELAXED	
COLOR	XS	S	M	L	XL
deep black					
deep forest					
night sky					

37232 FichteM.  
Cycle Hybrid Jacket



37233 MaxM. Jacket  
Cycle Jacket



clay multi



deep black multi



fire red



deep black



FABRIC: MOONSTRETCH | SUPERFINE POLYESTER



FEATURES:

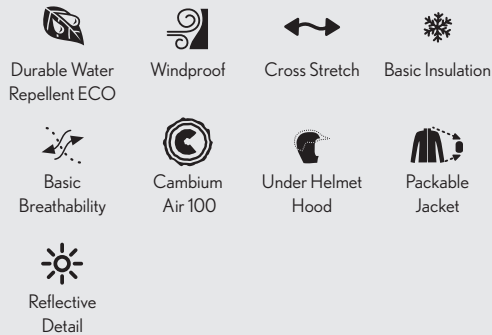

	SLIM	REGULAR		RELAXED	
COLOR	XS	S	M	L	XL
clay multi					
fire red					
deep black					



clay



fire red



deep black



FABRIC: MOONSTRETCH

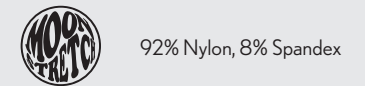

FEATURES:



	SLIM	REGULAR		RELAXED		
COLOR	XS	S	M	L	XL	XXL
deep black multi						
clay						
fire red						
deep black						



# 37234 MaxM. Vest

Cycle Vest



fire red



deep black multi



clay



deep black

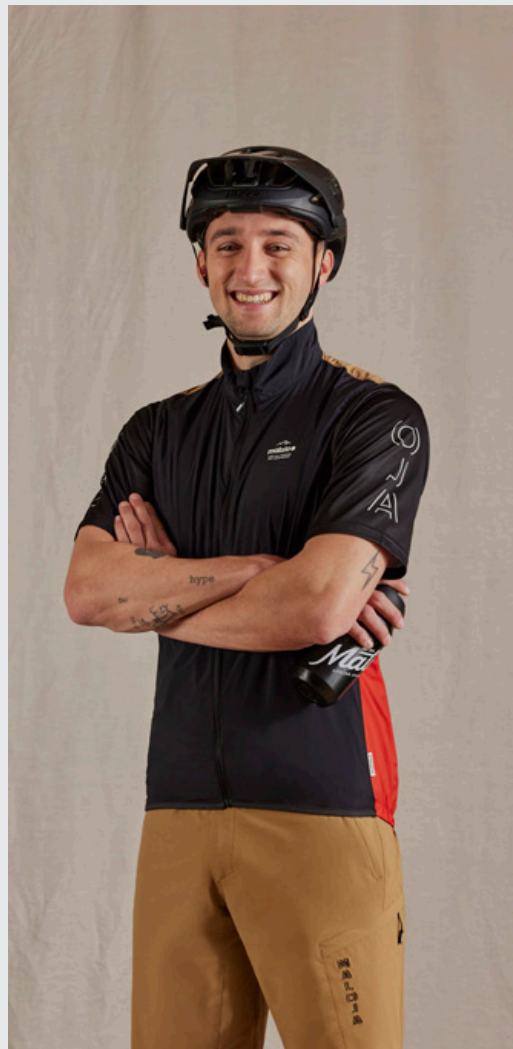

FABRIC: MOON STRETCH

92% Nylon, 8% Spandex

FEATURES:

- Durable Water Repellent ECO
- Windproof
- Cross Stretch
- Laser Vents
- Siliconized Elastic
- Packable Vest
- Reflective Detail

	SLIM	REGULAR			RELAXED	
COLOR	XS	S	M	L	XL	XXL
fire red						
deep black multi						
clay						
deep black						

# 37235 GrumesM. 1/1

Cycle Jacket



deep forest



bright cobalt multi



deep black multi



night sky



deep black



FABRIC: THERMOPILE ECO

92% Polyester (Recycled), 8% Spandex

FEATURES:

- Quick Dry
- Basic Insulation
- Siliconized Elastic

	ROAD SLIM	SLIM	REGULAR	RELAXED	
COLOR	XS	S	M	L	XL
deep forest					
bright cobalt multi					
deep black multi					
night sky					
deep black					

37236 BarettoM. Multi  
Cycle Tee



glacier milk multi



pastel clover multi



fire red multi



deep forest multi



deep black multi



FABRIC: AIRDRY ECO

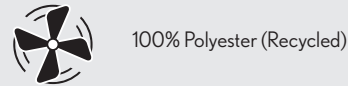

FEATURES:



	SLIM			REGULAR			RELAXED		
COLOR	XS	S	M	L	XL	XXL			
glacier milk multi									
pastel clover multi									
fire red multi									
deep forest multi									
deep black multi									

37237 PakaM. Multi  
Cycle Tee



pastel clover multi



fire red multi



pastel clover



bright cobalt



clay



FABRIC: MOONDRY ECO

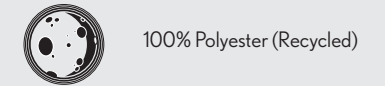

FEATURES:



	SLIM			REGULAR			RELAXED		
COLOR	XS	S	M	L	XL	XXL			
pastel clover multi									
fire red multi									
pastel clover									
bright cobalt									
clay									



37238

BessunM.

Trail Jersey



deep black mtn camo



clay mtn camo

bright cobalt mtn camo



deep forest mtn camo



FABRIC: BREEZE KNIT

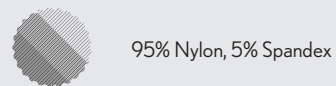

FEATURES:



	SLIM	REGULAR		RELAXED	
COLOR	XS	S	M	L	XL
deep black mtn camo					
clay mtn camo					
bright cobalt mtn camo					
deep forest mtn camo					

37239

BarettiM. All Mountain

Trail Jersey



pastel clover multi



clay multi

fire red multi



night sky multi

deep black multi



FABRIC: AIRDRY ECO

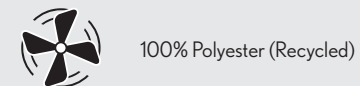

FEATURES:



	SLIM	REGULAR		RELAXED	
COLOR	XS	S	M	L	XL
pastel clover multi					
clay multi					
fire red multi					
night sky multi					
deep black multi					

37240 VattaroM. All Mountain Trail Jersey



night sky



mauve

deep forest

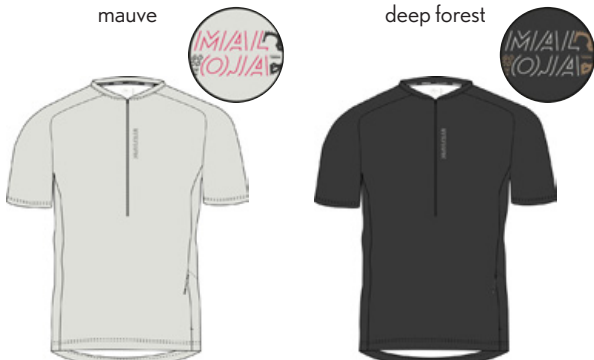

glacier milk

deep black



FABRIC: AIR GRID ECO

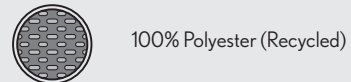

FEATURES:



	SLIM	REGULAR			RELAXED	
COLOR	XS	S	M	L	XL	XXL
night sky						
mauve						
deep forest						
glacier milk						
deep black						

37241 CarzanoM. Trail Jersey



glacier milk



mauve

clay



deep forest

deep black



FABRIC: COMB DRY



FEATURES:



	SLIM	REGULAR			RELAXED	
COLOR	XS	S	M	L	XL	XXL
glacier milk						
mauve						
clay						
deep forest						
deep black						



**37242** PakaM. All Mountain  
Cycle Jersey

developed for



clay



pastel clover multi

fire red multi



pastel clover

night sky



FABRIC: MOONDRY ECO

100% Polyester (Recycled)

FEATURES:

Quick Dry Polygiene Key Pocket

	SLIM		REGULAR			RELAXED	
COLOR	XS	S	M	L	XL	XXL	
clay							
pastel clover multi							
fire red multi							
pastel clover							
night sky							

**37243** GallasM.  
Cycle Shorts

developed for



deep black



clay

fire red



deep forest

night sky



FABRIC: MULTISTRETCH ECO

86% Polyester (Recycled), 14% Spandex

FEATURES:

Water Repellent ECO 4-Way Stretch Quick Dry Waist Width Regulation

Triple Stitched Inseam Length 30cm

	SLIM		REGULAR			RELAXED	
COLOR	XS	S	M	L	XL	XXL	
deep black							
clay							
fire red							
deep forest							
night sky							

10093

PrielM. NOS

Bad Weather Bike Shorts

bluesign®  
PRODUCT

Cembra®  
LIGHT

Cembra®  
RESIST

10105

IseoU. NOS

Bad Weather Bike Pants

bluesign®  
PRODUCT

Cembra®  
LIGHT

Commuter

developed for



N-O-S-PRODUCT



moonless



FABRIC: CEMBRA® LIGHT | CEMBRA® RESIST



100% Polyester |  
100% Polyester (Recycled)

FEATURES:



15.000mm



Durable Water  
Repellent ECO



Windproof



Supreme  
Breathability



3 Layer



Water Repellent  
Zipper



Elastic  
Waistband



Taped Seams



Inseam Length  
37cm



Mobile Pocket



Reflective  
Detail

SLIM

REGULAR

RELAXED

COLOR XS S M L XL

moonless

developed for



UNISEX



N-O-S-PRODUCT



deep black

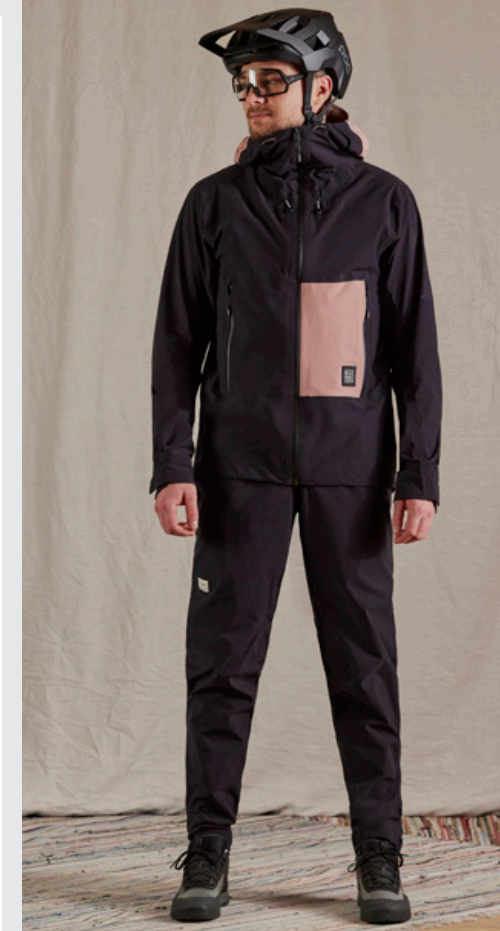

FABRIC: CEMBRA® LIGHT



100% Polyester

FEATURES:



15.000mm



Durable Water  
Repellent ECO



Windproof



Supreme  
Breathability



3 Layer



Water Repellent  
Zipper



Waist Width  
Regulation



Elastic  
Waistband



Taped Seams



Reflective  
Detail



Preshaped  
Knee

SLIM

REGULAR

RELAXED

COLOR XS S M L XL

deep black



37244

FuornM.

Cycle Shorts



fire red



deep forest multi



deep black multi



clay



night sky



deep black



bluesign®  
PRODUCT



FABRIC: MULTI STRETCH ECO



86% Polyester (Recycled),  
14% Spandex

FEATURES:

- Water Repellent ECO
- 4-Way Stretch
- Quick Dry
- Bonded Hem
- Laser Vents
- Waist Width Regulation
- Triple Stitched
- Inseam Length 27cm
- Mobile Pocket

	SLIM	REGULAR		RELAXED	
COLOR	XS	S	M	L	XL
fire red					
deep forest multi					
deep black multi					
clay					
night sky					
deep black					

37245

BardinM.

Cycle Shorts



deep black multi



deep forest multi



night sky multi



deep forest



night sky



deep black



bluesign®  
PRODUCT



FABRIC: POLYSTRETCH ECO



100% Polyester (Recycled)

FEATURES:

- Cross Stretch
- Quick Dry
- Stretch Insert
- Waist Width Regulation
- Triple Stitched
- Inseam Length 26cm

	SLIM	REGULAR		RELAXED		
COLOR	XS	S	M	L	XL	XXL
deep black multi						
deep forest multi						
night sky multi						
deep forest						
night sky						
deep black						

37246 GruyeresM.  
Cycle Shorts

bluesign®  
PRODUCT

37247 FinkM.  
Cycle Shorts

bluesign®  
PRODUCT



clay



deep forest



deep forest

deep black



clay

night sky



deep black



FABRIC: BLEND STRETCH ECO



FABRIC: RIP STRETCH



100% Polyester



78% Nylon (Recycled),  
11% Polyester (Recycled), 11% Spandex

FEATURES:



Durable Water  
Repellent ECO

Cross Stretch

Waist Width  
Regulation

Triple Stitched

FEATURES:



Water Repellent  
ECO

4-Way Stretch

Waist Width  
Regulation

Triple Stitched



Inseam Length  
25cm

	SLIM	REGULAR			RELAXED
COLOR	XS	S	M	L	XL
clay					
deep forest					
deep black					

	SLIM	REGULAR			RELAXED
COLOR	XS	S	M	L	XL
deep forest					
clay					
night sky					
deep black					



37248 HaunoldM. Enduro Shirt



clay multi



pastel clover multi



night sky multi



glacier milk multi



night sky





glacier milk



FABRIC: HEMPDRIY

 85% Polyester (Recycled), 15% Hemp

- FEATURES:
-  Quick Dry
  -  Natural Touch
  -  Keycard Pocket

	SLIM	REGULAR	RELAXED		
COLOR	XS	S	M	L	XL
clay multi					
pastel clover multi					
night sky multi					
glacier milk multi					
night sky					
glacier milk					

37249 GwillimM. Dirt Shirt



bright cobalt



mauve



fire red



deep forest



night sky



glacier milk



deep black

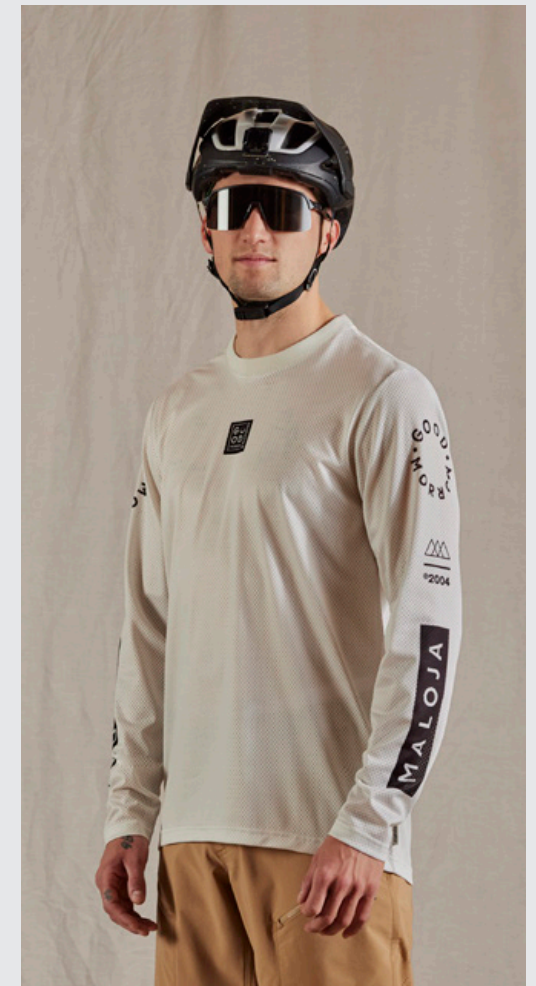

FABRIC: FREERIDE MESH

 100% Polyester

- FEATURES:
-  Cross Stretch
  -  Quick Dry

	SLIM	REGULAR		RELAXED	
COLOR	XS	S	M	L	XL
bright cobalt					
mauve					
fire red					
deep forest					
night sky					
glacier milk					
deep black					

37250 NospitzM.  
Enduro Tee



glacier milk



mauve

deep forest



deep black

FABRIC: STORM LIGHT | COMB DRY



FEATURES:

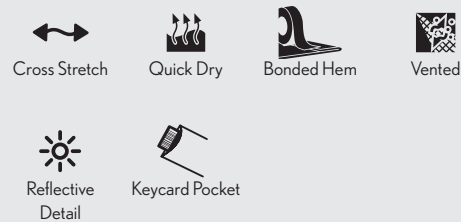

	SLIM	REGULAR		RELAXED	
COLOR	XS	S	M	L	XL
glacier milk					
mauve					
deep forest					
deep black					

37251 SerlesM.  
Enduro Tee



fire red



bright cobalt

deep forest



deep black

grey melange

bluesign®  
PRODUCT



FABRIC: NATURALON



FEATURES:



	SLIM	REGULAR		RELAXED	
COLOR	XS	S	M	L	XL
fire red					
bright cobalt					
deep forest					
deep black					
grey melange					



**37252** AnderterM.  
Enduro Tee



clay multi



night sky multi

pastel clover



orchid

bright cobalt



glacier milk



FABRIC: HEMPDRIY

 85% Polyester (Recycled), 15% Hemp

FEATURES:

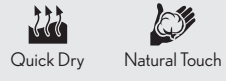

	SLIM	REGULAR			RELAXED
COLOR	XS	S	M	L	XL
clay multi					
night sky multi					
pastel clover					
orchid					
bright cobalt					
glacier milk					

**37253** PufelsM.  
Enduro Tee



deep black



mauve

clay



deep forest

glacier milk



FABRIC: COMB DRY

 100% Polyester

FEATURES:

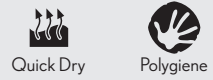

	SLIM	REGULAR			RELAXED
COLOR	XS	S	M	L	XL
deep black					
mauve					
clay					
deep forest					
glacier milk					

37254 StewardM.  
Dirt Shirt



glacier milk stripe



clay mtn camo

deep forest mtn camo



deep black mtn camo

deep forest stripe



deep black stripe



FABRIC: FREERIDE JERSEY ECO



87% Polyester (Recycled),  
13% Spandex

FEATURES:



Quick Dry



Polygiene

	SLIM	REGULAR	RELAXED		
COLOR	XS	S	M	L	XL
glacier milk stripe					
clay mtn camo					
deep forest mtn camo					
deep black mtn camo					
deep forest stripe					
deep black stripe					

37255 TorreM.  
Enduro Shorts



clay multi



deep black multi



clay



deep forest



night sky



deep black

bluesign®  
PRODUCT



FABRIC: MULTI STRETCH ECO



86% Polyester (Recycled),  
14% Spandex

FEATURES:



Water Repellent  
ECO



4-Way Stretch



Quick Dry



Laser Vents



Waist Width  
Regulation



Triple Stitched



Inseam Length  
35cm



Mobile Pocket

	SLIM	REGULAR	RELAXED		
COLOR	XS	S	M	L	XL
clay multi					
deep black multi					
clay					
deep forest					
night sky					
deep black					



**37256** ThymianM.  
Enduro Shorts



night sky



clay



deep forest



deep black

**bluesign**  
PRODUCT



FABRIC: BLEND STRETCH ECO



78% Nylon (Recycled),  
11% Polyester (Recycled), 11% Spandex

FEATURES:

- Water Repellent ECO
- 4-Way Stretch
- Waist Width Regulation
- Triple Stitched
- Inseam Length 36cm
- Mobile Pocket

	SLIM		REGULAR		RELAXED	
COLOR	XS	S	M	L	XL	
night sky						
clay						
deep forest						
deep black						

**37257** KamorM.  
Enduro Pants



clay



deep forest



deep black multi



night sky



deep black

**bluesign**  
PRODUCT



FABRIC: BLEND STRETCH ECO



78% Nylon (Recycled),  
11% Polyester (Recycled), 11% Spandex

FEATURES:

- Water Repellent ECO
- 4-Way Stretch
- Quick Dry
- Waist Width Regulation
- Elastic Waistband
- Reflective Detail
- Preshaped Knee

	SLIM		REGULAR		RELAXED	
COLOR	XS	S	M	L	XL	
clay						
deep black multi						
deep forest						
night sky						
deep black						

37258 PertusM.  
Gravel Shirt



deep black



mauve

deep forest



glacier milk

bluesign  
PRODUCT

37259 GrimsM.  
Gravel Shirt



clay



mauve

deep forest



glacier milk

deep black

FABRIC: STORM LIGHT | STORM LIGHT PUNCHED



100% Polyester |  
100% Polyester

FEATURES:



Cross Stretch



Quick Dry



Bonded Hem



Vented



Reflective  
Detail

	SLIM	REGULAR	RELAXED			
COLOR	XS	S	M	L	XL	
deep black						
mauve						
deep forest						
glacier milk						



FABRIC: COMB DRY



100% Polyester

FEATURES:



Quick Dry



Polygiene

	SLIM	REGULAR	RELAXED			
COLOR	XS	S	M	L	XL	
clay						
mauve						
deep forest						
glacier milk						
deep black						



37260

BowronM.  
Gravel Jersey

developed for



GRAVEL



MTB



fire red



mauve

bright cobalt



deep forest

grey melange

bluesign®  
PRODUCT

FABRIC: NATURALON



100% Polyester

## FEATURES:



Quick Dry



Polygiene



Natural Touch

Siliconized  
ElasticReflective  
Detail

	SLIM	REGULAR	RELAXED			
COLOR	XS	S	M	L	XL	
fire red						
mauve						
bright cobalt						
deep forest						
grey melange						

37261

PaulM. Gravel Race 1/2  
Gravel Jersey

developed for



GRAVEL



ROAD



deep black multi



deep forest multi

night sky multi

maloja  
X AUSAID  
DEVELOPED WITH PAUL VOSE

FABRIC: MINI CHECK MESH ECO | AERO MESH

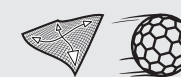
85% Polyester (Recycled),  
15% Spandex | 77% Polyester,  
23% Spandex

## FEATURES:



Quick Dry



Polygiene



Bonded Hem



Vented

Siliconized  
ElasticSiliconized  
Strap

Quad Pockets



Mobile Pocket

	ROAD SLIM	SLIM	REGULAR	RELAXED			
COLOR	XS	S	M	L	XL		
deep black multi							
deep forest multi							
night sky multi							

37262 PaulM. Gravel Pants 1/2  
Gravel Bib

**maloja**  
X AUTSAID  
DEVELOPED WITH ROLLVOSS

37263 StagiasM.  
Gravel Shorts

**bluesign**  
PRODUCT



deep black

deep forest



deep forest

night sky

night sky

deep black

FABRIC: BIKE STRETCH HC

FABRIC: PUNCHED STRETCH LIGHT ECO



71% Nylon, 29% Spandex



88% Nylon (Recycled), 12% Spandex

FEATURES:

FEATURES:

- 4-Way Stretch
- High Compression
- Quick Dry
- Bistretch Shammy
- Seamless Shammy
- SAT Pad
- Reflective Detail
- Polygiene Pad
- Breeze Pad
- Siliconized Elastic
- High Performance Straps
- Bikepacking Pockets
- Mobile Pocket

- 4-Way Stretch
- Quick Dry
- Vented
- Elastic Waistband
- Triple Stitched
- Ultrasonic Seam
- Inseam Length 25cm
- Mobile Pocket
- Reflective Detail

Legend S.A.T. Pad

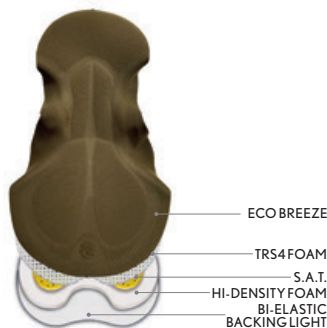

ROAD SLIM	SLIM	REGULAR	RELAXED		
COLOR	XS	S	M	L	XL
deep black					
deep forest					
night sky					

SLIM	REGULAR	RELAXED			
COLOR	XS	S	M	L	XL
deep forest					
night sky					
deep black					



10086

TschigatM. NOS

Cycle Hybrid Jacket

developed for



ROAD



MTB



GRAVEL



moonless

N•O•S-PRODUCT

Cembra®  
BREATHE

FABRIC: CEMBRA® BREATHE | THERMAL STRETCH ECO

80% Nylon, 20% Spandex |  
83% Nylon (Recycled),  
17% Spandex (Recycled)

## FEATURES:

Durable Water  
Repellent ECO

4-Way Stretch



Basic Insulation

Ultimate  
Breathability

3 Layer

Partially  
WindproofSiliconized  
Elastic

Mobile Pocket

Reflective  
Detail

ROAD SLIM SLIM REGULAR RELAXED

COLOR XS S M L XL

moonless

10053

SpihU. NOS

Rain Roadbike Jacket

developed for



ROAD



GRAVEL



moonless

N•O•S-PRODUCT

UNISEX

GORE-TEX



FABRIC: GORE®-TEX SHAKEDRY™



100% Nylon

## FEATURES:



23.000mm

Durable Water  
RepellentSupreme  
BreathabilityWater Repel-  
lent ZipperHem  
Adjustment

Taped Seams



Key Pocket

Reflective  
Detail

SLIM REGULAR RELAXED

COLOR XS S M L XL

moonless

37264 SolagnaM. 1/1  
Roadbike Jacket



bright cobalt



fire red



deep forest



deep black



FABRIC: PUSHLITE ECO



85% Polyester (Recycled),  
15% Spandex

FEATURES:

- 4-Way Stretch
- Quick Dry
- Basic Insulation
- Skin Strap



Siliconized  
Elastic

ROAD SLIM SLIM REGULAR RELAXED

COLOR	XS	S	M	L	XL
bright cobalt					
fire red					
deep forest					
deep black					

37265 CrodaM.  
Roadbike Vest



deep forest



bright cobalt



fire red



deep black

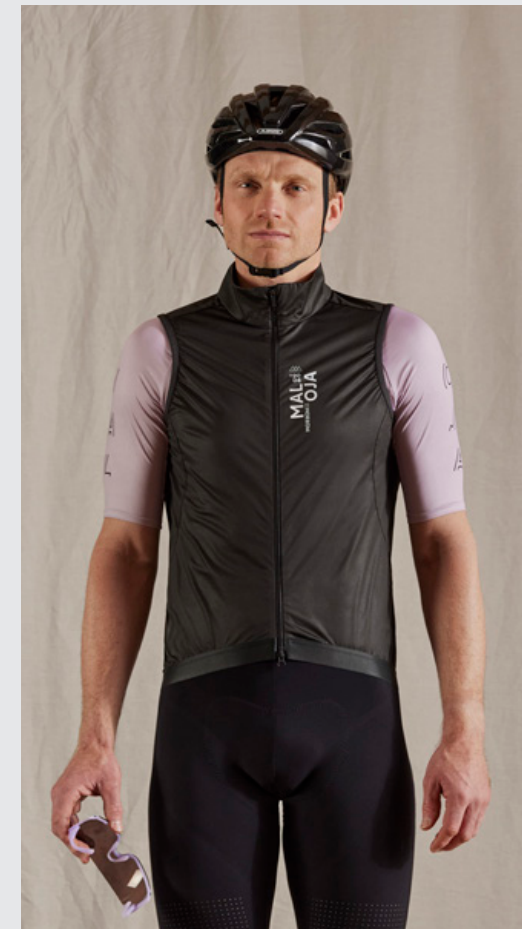

FABRIC: SPEED STRETCH WB



82% Polyester, 18% Polyurethane

FEATURES:

- Water Repellent
- Cross Stretch
- Quick Dry
- Premium Breathability
- 3 Layer
- Partially Windproof
- 2 Way Zip
- Vented
- Siliconized Elastic
- Reflective Detail

ROAD SLIM SLIM REGULAR RELAXED

COLOR	XS	S	M	L	XL
deep forest					
bright cobalt					
fire red					
deep black					



37266

CibraM. 1/2 Breeze

Roadbike Jersey

developed for



ROAD



GRAVEL



bright cobalt multi



pastel clover multi

mauve multi

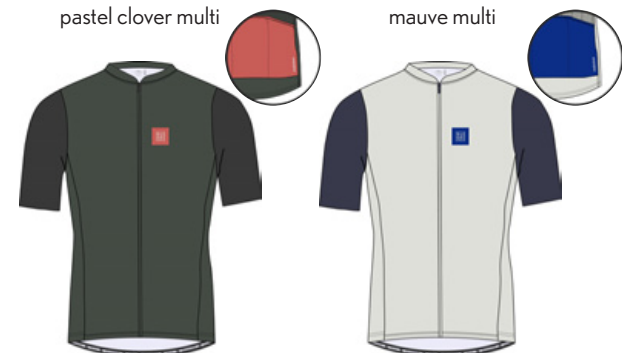

deep forest multi

glacier milk multi



deep black multi



FABRIC: MINI CHECK MESH ECO | RACE MESH

85% Polyester (Recycled),  
15% Spandex | 94% Polyester,  
6% Spandex

## FEATURES:



Quick Dry



Polygiene

Supreme  
Breathability

Vented

Siliconized  
Elastic

ROAD SLIM SLIM REGULAR RELAXED

COLOR XS S M L XL

bright cobalt multi					
pastel clover multi					
mauve multi					
deep forest multi					
glacier milk multi					
deep black multi					

37267

KalzasM. 1/2

Roadbike Jersey

developed for



ROAD



GRAVEL



glacier milk multi



deep black multi

deep forest



deep black



FABRIC: MOONDRY ECO



100% Polyester (Recycled)

## FEATURES:



Quick Dry



Polygiene

Siliconized  
Elastic

ROAD SLIM SLIM REGULAR RELAXED

COLOR XS S M L XL

glacier milk multi					
deep black multi					
deep forest					
deep black					

37268 LanzinoM.  
Roadbike Jersey



cranberry multi



deep forest multi



night sky multi



glacier milk multi



deep black multi



FABRIC: MOONDRY ECO | MINI CHECK MESH ECO

100% Polyester (Recycled) |  
85% Polyester (Recycled),  
15% Spandex

FEATURES:



ROAD SLIM	SLIM	REGULAR	RELAXED
-----------	------	---------	---------

COLOR	XS	S	M	L	XL
cranberry multi					
deep forest multi					
night sky multi					
glacier milk multi					
deep black multi					

37269 DomM. 1/2  
Roadbike Jersey



pastel clover



orchid



fire red



deep forest



night sky



deep black



FABRIC: PUSHLITE ECO | HONEYCOMB MESH ECO

85% Polyester (Recycled),  
15% Spandex | 94% Polyester,  
6% Spandex

FEATURES:

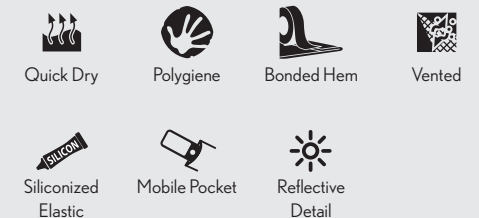

ROAD SLIM	SLIM	REGULAR	RELAXED
-----------	------	---------	---------

COLOR	XS	S	M	L	XL
pastel clover					
orchid					
fire red					
deep forest					
night sky					
deep black					



37270

GatterIM.

Roadbike Jersey

developed for



ROAD



GRAVEL



deep black stripe



fire red stripe



orchid grid



glacier milk grid



glacier milk multi



FABRIC: PUSHLITE RIP | MINI CHECK MESH ECO

100% Polyester | 85% Polyester  
(Recycled), 15% Spandex

## FEATURES:



Quick Dry



Polygiene

Siliconized  
Elastic

Mobile Pocket

Reflective  
Detail

ROAD SLIM	SLIM	REGULAR	RELAXED		
COLOR	XS	S	M	L	XL
deep black stripe					
fire red stripe					
orchid grid					
glacier milk grid					
glacier milk multi					





# 37271 PushbikersM. Aero 1/2

Aero Jersey

# 37275 PushbikersM. Pants 1/2

# PushbikersM. Pants 1/2

Roadbike Bib

# A PUSHBIKERS TEAM DEVELOPMENT PROJECT

# A PUSHBIKERS TEAM DEVELOPMENT PROJECT

developed for ROAD



glacier milk multi



pastel clover



pastel horizon



glacier milk

FABRIC: MINI CHECK MESH ECO | RACE MESH



85% Polyester (Recycled), 15% Spandex | 94% Polyester, 6% Spandex

FEATURES:



Quick Dry



Polygiene



Siliconized Elastic



Mobile Pocket

RACE SLIM ROAD SLIM SLIM REGULAR RELAXED

COLOR	XS	S	M	L	XL
glacier milk multi					
pastel clover					
pastel horizon					
glacier milk					

developed for ROAD



night sky



deep forest



deep black

Legend S.A.T. Pad

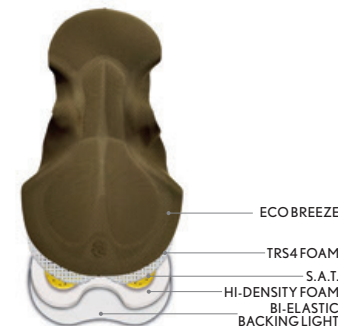

FABRIC: BIKE STRETCH HC



71% Nylon, 29% Spandex

FEATURES:



4-Way Stretch



High Compression



Quick Dry



Bistretch Shammy



Seamless Shammy



SAT Pad



High Performance Straps



Polygiene Pad



Breeze Pad



Siliconized Honeycomb Strap



Flatlock Seams

ROAD SLIM SLIM REGULAR RELAXED

COLOR	XS	S	M	L	XL
night sky					
deep forest					
deep black					



# 37276 PushbikersM. SQlab Pants 1/2

Roadbike Bib



deep black



deep forest

night sky

SQ-Pad 12R

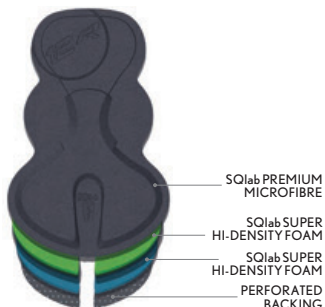

A PUSHBIKERS TEAM DEVELOPMENT PROJECT



FABRIC: BIKE STRETCH HC



71% Nylon, 29% Spandex

FEATURES:

- 4-Way Stretch
- High Compression
- Quick Dry
- Bistretch Shammy
- Seamless Shammy
- High Performance Straps
- Siliconized Honeycomb Strap
- Flatlock Seams

ROAD SLIM	SLIM	REGULAR	RELAXED		
COLOR	XS	S	M	L	XL
deep black					
deep forest					
night sky					

# 37274 SaleschM. Roadbike Bib

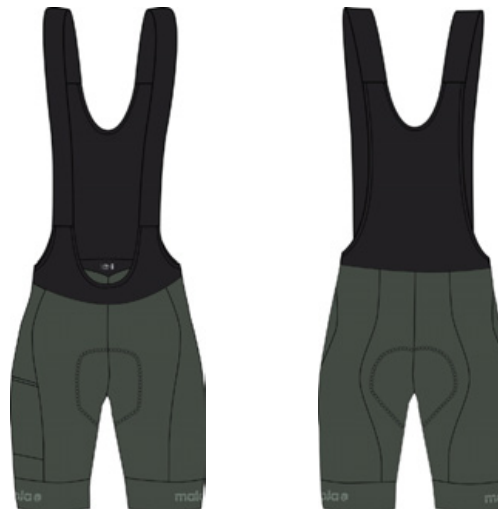

deep forest



night sky

deep black

Legend S.A.T. Pad

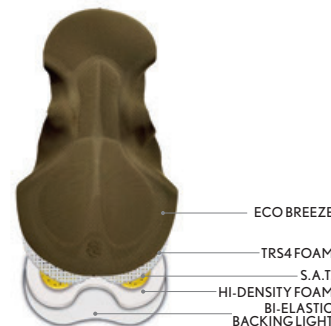

FABRIC: BIKE STRETCH HC



71% Nylon, 29% Spandex

FEATURES:

- 4-Way Stretch
- High Compression
- Quick Dry
- Bistretch Shammy
- Seamless Shammy
- SAT Pad
- High Performance Straps
- Polygiene Pad
- Breeze Pad
- Siliconized Strap

ROAD SLIM	SLIM	REGULAR	RELAXED		
COLOR	XS	S	M	L	XL
deep forest					
night sky					
deep black					

10097

PramandM. NOS

Roadbike Bib

N•O•S-PRODUCT

37272

TelvetM.

Cycle Tights



deep black



FABRIC: BIKESTRETCH HC



71% Nylon, 29% Spandex

FEATURES:

- 4-Way Stretch
- High Compression
- Quick Dry
- Reflective Detail
- Bistretch Shammy
- Seamless Shammy
- SAT Pad
- Polygiene Pad
- Breeze Pad
- Taped Seams
- Ultrasonic Seam
- High Performance Straps

ROAD SLIM	SLIM	REGULAR	RELAXED		
COLOR	XS	S	M	L	XL
deep black					



deep forest



night sky

deep black



FABRIC: BIKE STRETCH ECO



78% Nylon (Recycled), 22% Spandex (Recycled)

FEATURES:

- 4-Way Stretch
- Quick Dry
- Bistretch Shammy
- Seamless Shammy
- Icon Pad
- Polygiene Pad
- Siliconized Strap
- Flatlock Seams

ROAD SLIM	SLIM	REGULAR	RELAXED			
COLOR	XS	S	M	L	XL	XXL
deep forest						
night sky						
deep black						

Freedom S.A.T. Pad

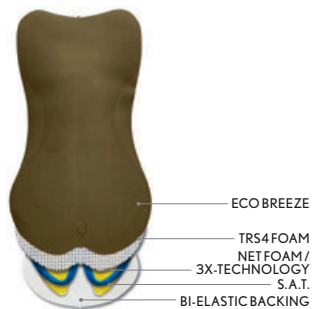

Icon Pad

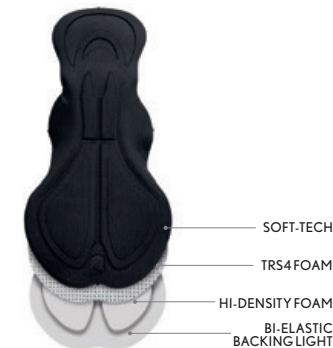



# 37273 TelvetM. Bib

Cycle Bib

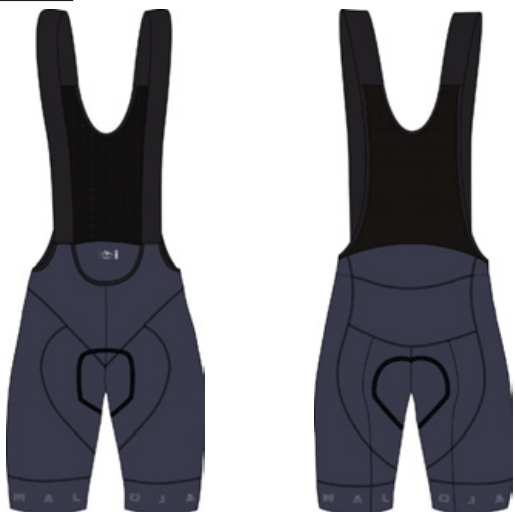

night sky

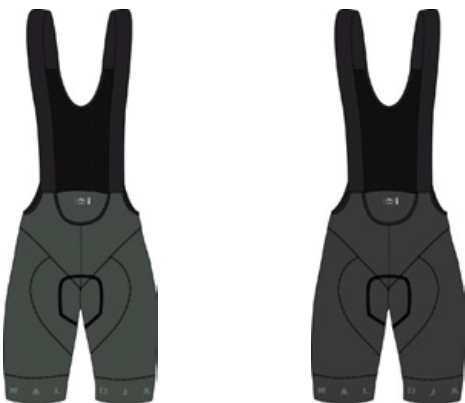

deep forest

deep black

Icon Pad

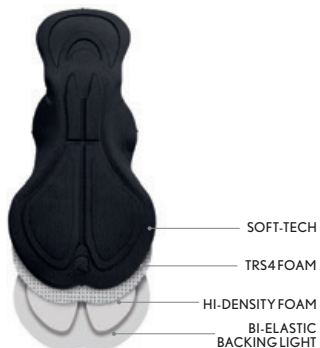

FABRIC: BIKE STRETCH ECO

78% Nylon (Recycled), 22% Spandex (Recycled)

FEATURES:

- 4-Way Stretch
- Quick Dry
- Bistretch Shammy
- Seamless Shammy
- Polygiene Pad
- Siliconized Strap
- Flatlock Seams

ROAD SLIM	SLIM	REGULAR	RELAXED			
COLOR	XS	S	M	L	XL	XXL
night sky						
deep forest						
deep black						

# 10084 PushbikersM. Bib 1/2 NOS

Cycle Thermal Bib

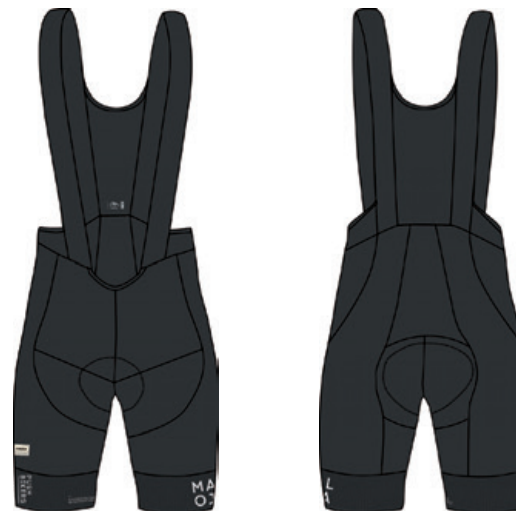

moonless

Legend S.A.T. Pad

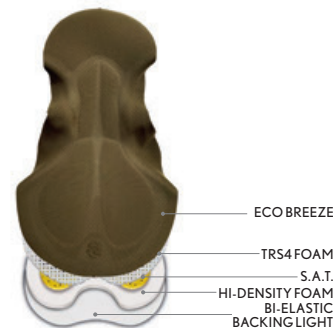

N·O·S-PRODUCT

A PUSHBIKERS TEAM DEVELOPMENT PROJECT



FABRIC: THERMAL STRETCH ECO DWR | POWER MESH BIKE

83% Nylon (Recycled), 17% Spandex (Recycled) | 73% Nylon (Recycled), 27% Spandex (Recycled)

FEATURES:

- Durable Water Repellent ECO
- 4-Way Stretch
- Basic Insulation
- Bistretch Shammy
- Seamless Shammy
- Foam Shammy
- SAT Pad
- High Performance Straps
- Siliconized Honeycomb Strap
- Flatlock Seams

ROAD SLIM	SLIM	REGULAR	RELAXED		
COLOR	XS	S	M	L	XL
moonless					

37277 MeziadinM.  
Commuter Jacket



night sky multi



clay

night sky



37278 BirnhornM.  
Commuter Jacket



deep forest



deep black



FABRIC: WOODSHELL



100% Lyocell

FEATURES:

- 10.000mm
- Durable Water Repellent ECO
- Windproof
- Natural Touch
- Basic Breathability
- Water Repellent Zipper
- 1 Pull Head-adjustment
- Hem Adjustment
- Partly Taped Seams
- Reflective Detail

	SLIM	REGULAR	RELAXED		
COLOR	XS	S	M	L	XL
night sky multi					
clay					
night sky					

FABRIC: STORMSHELL LIGHT



100% Polyester

FEATURES:

- Durable Water Repellent ECO
- Windproof
- Cross Stretch
- Supreme Breathability
- Reflective Detail

	SLIM	REGULAR	RELAXED		
COLOR	XS	S	M	L	XL
deep forest					
deep black					



37279

**PeytoM.**  
Commuter Polo Shirt



grey melange



mauve

deep forest



deep black

**Commuter**

**bluesign**  
PRODUCT

37280

**MoraineM.**  
Commuter Tee



deep black multi



bright cobalt multi

fire red multi



deep forest multi

**Commuter**

**bluesign**  
PRODUCT



FABRIC: NATURALON

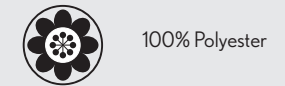

100% Polyester

FEATURES:

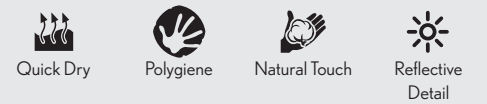

Quick Dry

Polygiene

Natural Touch

Reflective Detail

FABRIC: NATURALON

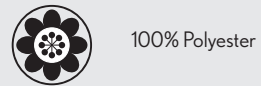

100% Polyester

FEATURES:

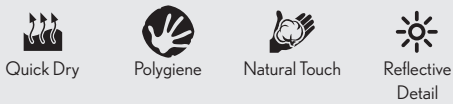

Quick Dry

Polygiene

Natural Touch

Reflective Detail

	SLIM	REGULAR		RELAXED	
COLOR	XS	S	M	L	XL
grey melange					
mauve					
deep forest					
deep black					

	SLIM	REGULAR		RELAXED	
COLOR	XS	S	M	L	XL
deep black multi					
bright cobalt multi					
fire red multi					
deep forest multi					

37281

MaligneM.

Commuter Tee

developed for

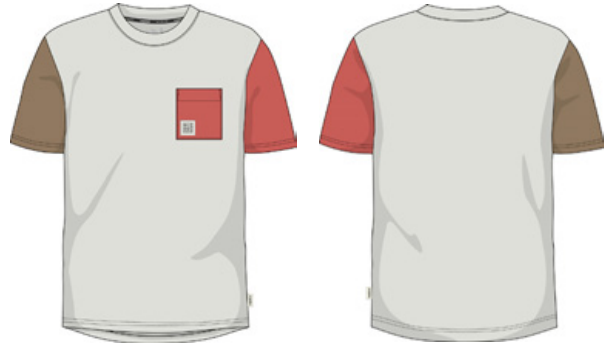

glacier milk multi



night sky multi

pastel clover



bright cobalt

night sky



glacier milk



Commuter

Hemp



FABRIC: HEMPDRY



85% Polyester (Recycled), 15% Hemp

FEATURES:



Quick Dry



Natural Touch

	SLIM	REGULAR	RELAXED			
COLOR	XS	S	M	L	XL	
glacier milk multi						
night sky multi						
pastel clover						
bright cobalt						
night sky						
glacier milk						

37282

LevicoM.

Commuter Shorts



deep forest



clay

night sky



deep black



Commuter



FABRIC: GARMENT DYE TWILL

97% Cotton, 3% Spandex

FEATURES:



Cross Stretch



Cross Stretch



Inseam Length  
26cm

	SLIM	REGULAR	RELAXED			
COLOR	XS	S	M	L	XL	
deep forest						
clay						
night sky						
deep black						



10104

EmeraldM.NOS

Commuter Denim Pants



denim black

N•O•S-PRODUCT



Commuter



FABRIC: TOUGH DENIM



77% Cotton, 21% Nylon, 2% Spandex

FEATURES:



Cross Stretch



Abrasion Resistant



Reflective Detail

	SLIM	REGULAR	RELAXED			
COLOR	2932	3032	3232	3434	3634	
denim black						
COLOR			3234	3436	3636	
denim black						







# ACTIVE ESSENTIALS





# OVERVIEW > ACTIVE ESSENTIALS

**BEACH**

**BIKINIS**



37305    37306    37307    37308    37309

---

**TRUNK**    **RASHGUARD**



37310    37311

S. 108-110

**TECHNICAL UNDERWEAR**

**WOMEN'S BASELAYER**    **MEN'S BASELAYER**    **UNISEX BASELAYER**    **SPORTS BRA**    **WOMEN'S UNDERWEAR**    **MEN'S UNDERWEAR**



37301    37302    10001    37303    37304    10068

S. 110-111

**CYCLE UNDERWEAR**

**WOMEN'S CYCLE UNDERPANTS**    **MEN'S CYCLE UNDERPANTS**



10062    10063    10064    10065    10066    10067

S. 111-112

**WARMERS**

**ARMWARMERS**    **LEGWARMERS**    **KNEEWARMERS**



37312    10009    10010    10100    10101    10102

S. 113

**GLOVES**



10069    10070    37313    37314    37315    37316

---

37317

S. 114-115

**SHOECOVERS**

**SHOECOVERS**    **TOE COVERS**



10079    10091    10090

S. 115

**SPORT SOCKS**



10013    37318    37319    37320    37321    37322

---

37323    37324    37325    37326    37327    37328

S. 116-118

SPORT SOCKS

S. 118



37329



37330



37348

TECHNICAL HEADBANDS / BEANIES

S. 118-120



37331



37332



37333



37334



37335



37336



37337



37338



37339

CAPS & HELMET

S. 120-121



37340



37341



37342



37343



37344

ROADBIKE HELMET



35338

ESSENTIALS

S. 122

BOTTLES



37345



37346



10099

ALPINE CARBON POLES



32321

TECH TOWEL



37347



**37309** ToblinoM.  
Rashguard



glacier milk



deep black

<b>FABRIC: SURF DRY ECO</b>	SLIM	REGULAR	RELAXED			
85% Polyester (Recycled), 15% Elastic	<b>COLOR</b>	XS	S	M	L	XL
	glacier milk					
	deep black					



**37305** MattseeM. Top  
Bikini Top

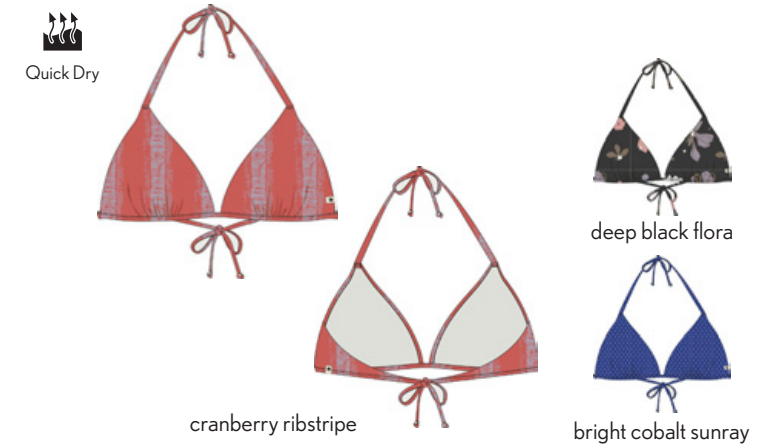
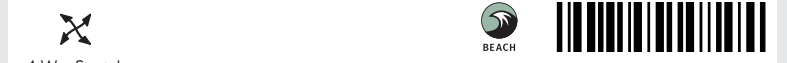

<b>FABRIC: BEACH STRETCH ECO</b>	SLIM	REGULAR	RELAXED			
78% Polyester (Recycled), 22% Spandex	<b>COLOR</b>	XS	S	M	L	XL
	cranberry ribstripe					
	deep black flora					
	bright cobalt sunray					

**37306** MattseeM. Bottom  
Bikini Bottoms



<b>FABRIC: BEACH STRETCH ECO</b>	SLIM	REGULAR	RELAXED			
78% Polyester (Recycled), 22% Spandex	<b>COLOR</b>	XS	S	M	L	XL
	cranberry ribstripe					
	deep black flora					
	bright cobalt sunray					





**37307** AchenseeM. Top  
Bikini Top

 4-Way Stretch



 Quick Dry



FABRIC: BEACH STRETCH ECO

 78% Polyester (Recycled), 22% Spandex

	SLIM	REGULAR	RELAXED		
COLOR	XS	S	M	L	XL
deep black flora					
cranberry ribstripe					
bright cobalt sunray					

**37308** AchenseeM. Bottom  
Bikini Bottoms

 4-Way Stretch



 Quick Dry



FABRIC: BEACH STRETCH ECO

 78% Polyester (Recycled), 22% Spandex

	SLIM	REGULAR	RELAXED		
COLOR	XS	S	M	L	XL
deep black flora					
cranberry ribstripe					
bright cobalt sunray					





**37311** **StuibenM.**  
Rashguard



night sky multi

pastel clover multi

<b>FABRIC: SURF DRY ECO</b>	<b>SLIM</b>	<b>REGULAR</b>	<b>RELAXED</b>			
85% Polyester (Recycled), 15% Elastic	<b>COLOR</b>	<b>XS</b>	<b>S</b>	<b>M</b>	<b>L</b>	<b>XL</b>
	night sky multi					
	pastel clover multi					

**37310** **FleidingM.**  
Lake Trunk



bright cobalt

pastel clover flora

fire red

night sky flora

deep forest

<b>FABRIC: DIAMOND STRETCH</b>	<b>SLIM</b>	<b>REGULAR</b>	<b>RELAXED</b>			
100% Polyester	<b>COLOR</b>	<b>XS</b>	<b>S</b>	<b>M</b>	<b>L</b>	<b>XL</b>
	bright cobalt					
	pastel clover flora					
	fire red					
	night sky flora					
	deep forest					



**37301** **PineM.**  
Women's Baselayer Tank



deep black

glacier milk sundry

<b>FABRIC: SKIN MESH ECO</b>	<b>SLIM</b>	<b>REGULAR</b>	<b>RELAXED</b>			
92% Polyester (Recycled), 8% Spandex	<b>COLOR</b>	<b>XS</b>	<b>S</b>	<b>M</b>	<b>L</b>	<b>XL</b>
	deep black					
	glacier milk sundry					

**37302** **SchrockenM.**  
Men's Baselayer Tank



deep black

glacier milk multi

<b>FABRIC: SKIN MESH ECO</b>	<b>SLIM</b>	<b>REGULAR</b>	<b>RELAXED</b>			
92% Polyester (Recycled), 8% Spandex	<b>COLOR</b>	<b>XS</b>	<b>S</b>	<b>M</b>	<b>L</b>	<b>XL</b>
	deep black					
	glacier milk multi					

**10001** SulvadiM. NOS  
Unisex Baselayer Tank

N•O•S-PRODUCT



**UNISEX**

- 4-Way Stretch
- Quick Dry
- Seamless Knit Tech



snow moonless

FABRIC: DRYARN

95% Polypropylene,  
5% Spandex

	SLIM	REGULAR	RELAXED
COLOR	XS-M	L-XXL	
SIZE	I	II	
snow			
moonless			

**37303** SimonaM.  
Sports Bra



- 4-Way Stretch
- Seamless Knit Tech



deep forest night sky deep black

FABRIC: BREEZE KNIT

95% Nylon,  
5% Spandex

	SLIM	REGULAR	RELAXED
COLOR	XS/S	M	L/XL
deep forest			
night sky			
cranberry			
deep black			

**10062** NettleM. NOS  
Women's Cycle Underpants



- 4-Way Stretch
- Supreme Breathability
- Quick Drying
- Seamless Shabby
- Foam Shabby
- Polygiene
- Bistrech Shabby



moonless

FABRIC: BIKE STRETCH LIGHT

86% Polyester,  
14% Spandex

	RACE SLIM	SLIM	REGULAR	RELAXED
COLOR	XS	S	M	L XL
moonless				

**37304** MoselM.  
Functional Panty



- 4-Way Stretch
- Quick Dry



night sky sundry deep forest minifleur deep black flora

FABRIC: RACE STRETCH

80% Polyester,  
20% Spandex

	SLIM	REGULAR	RELAXED
COLOR	XS	S	M L XL
night sky sundry			
deep forest minifleur			
deep black flora			

**10063** MeadowM. NOS  
Women's Cycle Slip



- 4-Way Stretch
- Supreme Breathability
- Quick Drying
- Polygiene
- Seamless Shabby
- Bistrech Shabby



moonless snow

FABRIC: BIKE STRETCH LIGHT

86% Polyester,  
14% Spandex

	RACE SLIM	SLIM	REGULAR	RELAXED
COLOR	XS	S	M	L XL
moonless				
snow				



**10064** PlumtreeM. NOS  
Women's Mesh Cycle Underpants



- Siliconized Skin Strap
- Seamless Shammy
- Supreme Breathability
- 4-Way Stretch
- S.A.T Pad
- Polygiene
- Flatlock Seams
- Quick Drying
- Bistrech Shammy
- Breeze Pad



moonless

FABRIC: BIKE STRETCH VENT

RACE SLIM	SLIM	REGULAR	RELAXED		
COLOR	XS	S	M	L	XL
moonless					

86% Nylon, 14% Spandex

**10065** PlaneM. NOS  
Men's Cycle Underpants



- Seamless Shammy
- Foam Shammy
- Supreme Breathability
- 4-Way Stretch
- Quick Drying
- Polygiene
- Bistrech Shammy



moonless

FABRIC: BIKE STRETCH LIGHT

RACE SLIM	SLIM	REGULAR	RELAXED		
COLOR	XS	S	M	L	XL
moonless					

86% Polyester, 14% Spandex

**10066** PoplarM. NOS  
Men's Mesh Cycle Underpants



- Siliconized Skin Strap
- Seamless Shammy
- Supreme Breathability
- Bistrech Shammy
- Breeze Pad
- Polygiene
- Flatlock Seams
- Quick Drying
- S.A.T Pad



moonless

FABRIC: BIKE STRETCH VENT

RACE SLIM	SLIM	REGULAR	RELAXED		
COLOR	XS	S	M	L	XL
moonless					

86% Nylon, 14% Spandex

**10068** BranchM. NOS  
Men's Sports Boxer



- Polygiene
- 4-Way Stretch
- Quick Dry



moonless

FABRIC: BIKE STRETCH LIGHT

RACE SLIM	SLIM	REGULAR	RELAXED		
COLOR	XS	S	M	L	XL
moonless					

86% Polyester, 14% Spandex

**10067** PoplarM. Strap NOS  
Men's Cycle Bib Underpants



- Polygiene
- Seamless Shammy
- Quick Drying
- Bistrech Shammy
- Breeze Pad
- Siliconized Skin Strap
- Flatlock Seams
- Supreme Breathability
- S.A.T Pad
- High Performance Straps



moonless

FABRIC: BIKE STRETCH VENT | POWER MESH BIKE

RACE SLIM	SLIM	REGULAR	RELAXED		
COLOR	XS	S	M	L	XL
moonless					

86% Nylon, 14% Spandex  
| 73% Nylon (Recycled),  
27% Spandex (Recycled)

### 37312 YukonM. Armwarmers

Armwarmers

4-Way Stretch

Siliconized Elastic

Quick Dry

Siliconized Strap

deep black      deep forest

FABRIC: VELVET STRETCH PRINTED

SLIM    REGULAR    RELAXED



83% Polyester,  
17% Spandex

COLOR	XS/S	M/L	XL/XXL
deep black	I	II	III
night sky			
deep forest			

### 10010 PaslerM. Legwarmers NOS

Free-knit Legwarmers

N•O•S-PRODUCT

4-Way Stretch

SPF 50+

Quick Dry

Seamless Knit Tech

snow      moonless

FABRIC: MERYL

SLIM    REGULAR    RELAXED

95% Nylon, 5% Spandex

COLOR	XS/M	L/XXL
snow	I	II
moonless		

### 10101 MalencoM. Armwarmer NOS

Armwarmers

N•O•S-PRODUCT

bluesign® PRODUCT

SPF 50+

Seamless Knit Tech

moonless

FABRIC: BIKE STRETCH LIGHT

SLIM    REGULAR    RELAXED

86% Polyester, 14% Spandex

COLOR	XS/S	M/L	XL/XXL
moonless	I	II	III

### 10009 PaslerM. Armwarmers NOS

Free-knit Armwarmers

N•O•S-PRODUCT

4-Way Stretch

SPF 50+

Quick Dry

Seamless Knit Tech

snow      moonless

FABRIC: MERYL

SLIM    REGULAR    RELAXED

95% Nylon, 5% Spandex

COLOR	XS/M	L/XXL
snow	I	II
moonless		

### 10100 MalencoM. Legwarmer NOS

Legwarmers

N•O•S-PRODUCT

bluesign® PRODUCT

SPF 50+

Seamless Knit Tech

moonless

FABRIC: BIKE STRETCH LIGHT

SLIM    REGULAR    RELAXED

86% Polyester, 14% Spandex

COLOR	XS/S	M/L	XL/XXL
moonless	I	II	III

### 10102 MalencoM. Kneewarmer NOS

Kneewarmers

N•O•S-PRODUCT

bluesign® PRODUCT

SPF 50+

Seamless Knit Tech

moonless

FABRIC: BIKE STRETCH LIGHT

SLIM    REGULAR    RELAXED

86% Polyester, 14% Spandex

COLOR	XS/S	M/L	XL/XXL
moonless	I	II	III



10069

ReedM. NOS

Cycle Gloves

N•O•S-PRODUCT



4-Way Stretch

Quick Dry



moonless

FABRIC: PES MIX	SLIM	REGULAR	RELAXED		
80% Polyester, 20% Spandex	COLOR	S	M	L	XL
	moonless				

10070

FernM. NOS

Enduro Gloves

N•O•S-PRODUCT



4-Way Stretch

Quick Dry



moonless

FABRIC: CORDED STRETCH	SLIM	REGULAR	RELAXED		
55% Nylon, 40% Polyurethane, 5% Spandex	COLOR	S	M	L	XL
	moonless				

37313

PietrosM.

Cycle Gloves



4-Way Stretch

Quick Dry



apricot



pastel clover



orchid



pastel horizon



morning sun



cranberry



deep black



glacier milk

FABRIC: PES MIX	SLIM	REGULAR	RELAXED		
80% Polyester, 20% Spandex	COLOR	S	M	L	XL
	apricot				
	pastel clover				
	orchid				
	pastel horizon				
	morning sun				
	cranberry				
	glacier milk				
	deep black				

37314

SerbotaM.

Cycle Gloves



4-Way Stretch

Quick Dry



night sky



pastel clover



cranberry



glacier milk



deep black

FABRIC: PES MIX	SLIM	REGULAR	RELAXED		
80% Polyester, 20% Spandex	COLOR	S	M	L	XL
	night sky				
	pastel clover				
	cranberry				
	glacier milk				
	deep black				

37315

HabichtM.

Cycle Gloves



4-Way Stretch

Quick Dry



mauve



bright rose



night sky



deep forest



glacier milk



deep black

FABRIC: PES MIX	SLIM	REGULAR	RELAXED		
80% Polyester, 20% Spandex	COLOR	S	M	L	XL
	mauve				
	bright rose				
	deep forest				
	night sky				
	glacier milk				
	deep black				

### 37316 MuntanitzM. Cycle Gloves



FABRIC: PES MIX  
80% Polyester,  
20% Spandex

	SLIM	REGULAR	RELAXED
COLOR	S	M	L XL
deep forest			
bright cobalt			
fire red			
night sky			
glacier milk			
deep black			

\*WOMEN please order 1 Size smaller

### 10079 ShoecoverM. WB NOS Cycle Windblock Shoecover



FABRIC: BIKE STRETCH WB  
92% Polyester,  
8% Spandex

COLOR	36-38	39-42	43-46
SIZE	I	II	III
moonless			

### 10091 DrauM. NOS Cycle Waterproof Shoecover



FABRIC: BIKE STRETCH WP  
50% Nylon,  
44% Polyurethane,  
6% Spandex

COLOR	36-38	39-41	42-44	45-47
	(XS-S)	(S-M)	(L-XL)	(XXL)
moonless				

### 37317 GlocknerwandM. Cycle Gloves



FABRIC: PES MIX  
80% Polyester,  
20% Spandex

	SLIM	REGULAR	RELAXED
COLOR	S	M	L XL
deep black			
deep forest			
bright cobalt			

### 10090 PiaveM. Cycle Windblock Toe Cover



FABRIC: NEOPRENE TOE COVER  
Main Fabric: 100% Nylon,  
Sole: 65% Polyester,  
37% Polyurethane

SIZE	38-42	43-46
COLOR	I	II
moonless		

### 10013 RoveretoM. NOS Sports Socks



FABRIC: NYLON MIX  
97% Nylon,  
3% Spandex

COLOR	36-38	39-42	43-46
snow			
moonless			



37318

RadukaM.  
Sports Socks



Quick Dry



Mid



fire red



FABRIC: NYLON MIX

97% Nylon,  
3% Spandex

COLOR	36-38	39-42	43-46
fire red			
bright cobalt			
deep forest			
night sky			
glacier milk			
deep black			

37320

YserM.  
Sports Socks



Quick Dry



High



glacier milk



FABRIC: NYLON MIX

97% Nylon,  
3% Spandex

COLOR	36-38	39-42
glacier milk		
pastel clover		
cranberry		
bright cobalt		
night sky		
deep black		

37322

RosenkogelM.  
Sports Socks



Quick Dry



Mid



cranberry



FABRIC: NYLON MIX

97% Nylon,  
3% Spandex

COLOR	36-38	39-42
cranberry		
mauve		
night sky		
deep forest		
glacier milk		
deep black		

37319

SijuM.  
Sports Socks



Quick Dry



High



glacier milk



FABRIC: NYLON MIX

97% Nylon,  
3% Spandex

COLOR	36-38	39-42
mauve		
bright rose		
deep forest		
night sky		
glacier milk		
deep black		

37321

SlemeM.  
Sports Socks



Quick Dry



High



night sky



FABRIC: NYLON MIX

97% Nylon,  
3% Spandex

COLOR	36-38	39-42	43-46
deep black			
pastel clover			
bright cobalt			
fire red			
deep forest			
night sky			

37323

KoschutaM.  
Sports Socks



Quick Dry



Mid



pastel clover



FABRIC: NYLON MIX

97% Nylon,  
3% Spandex

COLOR	36-38	39-42
pastel clover		
cranberry		
bright cobalt		
night sky		
glacier milk		
deep black		

**37324** **LimmatM.**  
Sports Socks



Quick Dry



High



pastel horizon



deep forest  
bright cobalt  
bright rose  
night sky  
deep black

FABRIC: NYLONMIX

97% Nylon,  
3% Spandex

COLOR	36-38	39-42	43-46
pastel horizon			
deep forest			
bright rose			
bright cobalt			
night sky			
deep black			

**37325** **RombonM.**  
Sports Socks



Quick Dry



High



bright cobalt / night sky



bright rose / deep black  
cranberry / mauve  
pastel clover / deep forest  
cranberry / deep forest  
fire red / night sky

FABRIC: NYLONMIX

97% Nylon,  
3% Spandex

COLOR	36-38	39-42	43-46
bright cobalt / night sky			
bright rose / deep black			
pastel clover / deep forest			
cranberry / mauve			
cranberry / deep forest			
fire red / night sky			

**37326** **StenarM.**  
Sports Socks



Quick Dry



High



bright cobalt



cranberry  
deep black  
deep forest  
night sky

FABRIC: NYLONMIX

97% Nylon,  
3% Spandex

COLOR	36-38	39-42
bright cobalt		
cranberry		
deep black		
deep forest		
night sky		

**37327** **MatajurM.**  
Sports Socks



Quick Dry



High



deep black



cranberry  
glacier milk  
deep forest  
mauve  
orchid  
bright rose  
night sky

FABRIC: NYLONMIX

97% Nylon, 3% Spandex

COLOR	36-38	39-42	43-46
deep black			
cranberry			
glacier milk			
deep forest			
mauve			
orchid			
bright rose			
night sky			



**37328** EmsM.  
Sports Socks

UNISEX



deep black



FABRIC: NYLON MIX

97% Nylon,  
3% Spandex

COLOR	36-38	39-42	43-46
deep black			
apricot			
pastel clover			
bright rose			
night sky			
bright cobalt			

**37330** EichhamM.  
Sports Socks



night sky



FABRIC: Q-SKIN MIX

98% Nylon,  
2% Spandex

COLOR	36-40	41-46
night sky		
glacier milk multi		
deep black		
glacier milk		

**37331** AmmerseeM.  
Merino Headband



cranberry



FABRIC: MERIPRO



70% Rayon, 30% Wool

COLOR	ONESIZE
cranberry	
mauve	
night sky	
bright cobalt	
deep forest	
deep black	

**37329** Monte MuntaM.  
Sports Socks

UNISEX



deep black



FABRIC: Q-SKIN MIX

98% Nylon,  
2% Spandex

COLOR	36-38	39-42	43-46
deep black			
glacier milk			

**37348** PushbikersM. Aerosocks  
Aero Socks

A PUSHBIKERS TEAM DEVELOPMENT PROJECT



glacier milk



FABRIC: Q-SKIN MIX

98% Nylon,  
2% Spandex

COLOR	36-38	39-42	43-46
glacier milk			
morning sun			
bright rose			
bright cobalt			
pastel clover			
deep black			

**37332** PostalmM. Puzzle  
Merino Headband

Puzzle Collection



moss



FABRIC: MERIPRO



70% Rayon, 30% Wool

COLOR	ONESIZE
moss	
stone	
golden fall	
bloom	
honey	
midnight	

**37333** **GrimmingM.**  
Sports Headband

**Recycled**

Cross Stretch  
 Quick Dry



bright cobalt



fire red    deep forest  
night sky  
deep black

FABRIC: TUBE TEX	COLOR	ONESIZE
100% Polyester (Recycled)	bright cobalt	
	fire red	
	deep forest	
	night sky	
	deep black	

**37334** **GamsblickM.**  
Sports Headband

Cross Stretch  
 Quick Dry



deep forest multi



deep black    deep black multi  
pastel horizon multi    orchid  
night sky multi    deep forest  
night sky

FABRIC: SUPER RINGO	COLOR	ONESIZE
80% Polyester (Recycled), 20% Spandex	pastel horizon multi	
	deep black	
	deep forest multi	
	night sky multi	
	deep black multi	
	orchid	
	deep forest	
	night sky	

**37335** **SaalachM.**  
Merino Headband

Quick Dry  
 Cross Stretch



cranberry ropelflower



deep black sundry  
night sky ropelflower  
glacier milk sundry  
deep forest sundry  
bright rose sundry  
deep forest ropelflower  
mauve ropelflower

FABRIC: SUPER RINGO	COLOR	ONESIZE
80% Polyester (Recycled), 20% Spandex	cranberry ropelflower	
	deep black sundry	
	night sky ropelflower	
	glacier milk sundry	
	deep forest sundry	
	bright rose sundry	
	deep forest ropelflower	
	mauve ropelflower	

**37336** **KulmM.**  
Sports Headband

Cross Stretch  
 Quick Dry



deep black



deep forest  
pastel clover multi  
fire red multi  
pastel clover  
clay  
night sky  
bright cobalt

FABRIC: SUPER RINGO	COLOR	ONESIZE
80% Polyester (Recycled), 20% Spandex	bright cobalt	
	deep forest	
	pastel clover multi	
	fire red multi	
	pastel clover	
	clay	
	night sky	
	deep black	



**37337** FeuertalbergM.  
Sports Headband

Recycled



glacier milk



FABRIC: TUBE TEX	COLOR	ONESIZE
100% Polyester (Recycled)	glacier milk	
	bright rose	
	mauve	
	deep forest	
	night sky	
	deep black	

**37338** WassertalbergM.  
Sports Headband

Recycled



cranberry



FABRIC: TUBE TEX	COLOR	ONESIZE
100% Polyester (Recycled)	cranberry	
	deep black	
	bright cobalt	
	night sky	
	glacier milk	
	pastel clover	

**37339** HochkogelM.  
Sports Beanie

Recycled



deep black



FABRIC: TUBE TEX	COLOR	ONESIZE
100% Polyester (Recycled)	deep black	
	deep black flora	
	bright rose	
	deep forest	
	night sky flora	
	cranberry flora	

**37340** PushbikersM. Cap  
Cycle Cap

RECYCLED  
A PUSHBIKERS TEAM  
DEVELOPMENT PROJECT

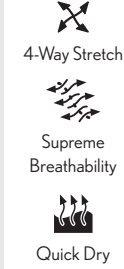

pastel clover



FABRIC: MINI CHECK MESH ECO	COLOR	ONESIZE
85% Polyester (Recycled), 15% Spandex	pastel clover	
	glacier milk multi	
	pastel horizon	
	glacier milk	

**37341** BruonzaM.  
Cycle Cap

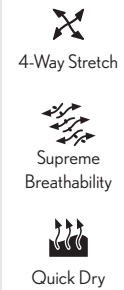

deep black



FABRIC: MINI CHECK MESH ECO	COLOR	ONESIZE
85% Polyester (Recycled), 15% Spandex	deep black	
	bright cobalt	
	fire red	
	deep forest	
	night sky	
	glacier milk	

**37342** SentischM.  
Cycle Cap



4-Way Stretch



Supreme  
Breathability



Quick Dry



ROAD



pastel horizon



pastel clover



orchid



cranberry



deep forest



glacier milk



deep black



night sky

FABRIC: MINI CHECK MESHECO



85% Polyester (Recycled),  
15% Spandex

COLOR	ONESIZE
night sky	
pastel clover	
orchid	
cranberry	
deep forest	
pastel horizon	
glacier milk	
deep black	

**37343** QuirlM.  
Cycle Cap



ROAD



deep black



orchid



bright rose



bright cobalt



glacier milk

FABRIC: POLYCOTTON CAP

65% Polyester, 35% Cotton

COLOR	ONESIZE
deep black	
bright rose	
bright cobalt	
glacier milk	
orchid	

**37344** MargnaM.  
Trail Cap



4-Way Stretch



Supreme  
Breathability



OUTDOOR



TRAILRUNNING



deep black



mauve



clay

FABRIC: AIRDRAFT

92% Polyester, 8% Nylon

COLOR	ONESIZE
deep black	
mauve	
clay	

**35338** TestaduraU.  
Roadbike Helmet



ABUS



GRAVEL



ROAD



- Light and robust
- Zoom Ace width adjustment wheel
- Highly vented
- Forced Air cooling Technology
- Reflective Details
- Airport: Aerodynamic glasses holder



moonless check

SIZE	51-55 CM S	54-58 CM M	59-61 CM L
COLOR			
moonless check			



**37345** PignesM.  
Biodegradable Bottle

Biodegradable



deep black



glacier milk

- food approved
- free of BPA and phthalates
- dishwasher safe
- recyclable plastic
- 20% post industrial recycled plastic
- easy to squeeze
- large opening, easy to clean

FABRIC: BIODEGRADABLE PLASTIC

COLOR 500 ml

deep black

glacier milk

**10099** MoriondM. NOS  
Insulated Bottle

N•O•S-PRODUCT



morning sun

- 18/8 Food grade stainless Steel
- Insulated double wall design
- 100% recyclable cooper coating
- 100% BPA free
- With double wall cup
- With rope handle

FABRIC: STAINLESS STEEL

COLOR 680 ml

morning sun

100% Stainless Steel

**37347** TauplitzM.  
Tech Towel



Quick Dry



Packable Towel



deep black

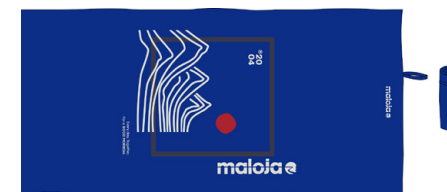

bright cobalt

FABRIC: WICK & DRY

100% Polyester

COLOR 115 X 55 CM

bright cobalt

deep black

**37346** QurcusM.  
Biodegradable Bottle

Biodegradable



deep black



glacier milk

- food approved
- free of BPA and phthalates
- dishwasher safe
- recyclable plastic
- 20% post industrial recycled plastic
- easy to squeeze
- large opening, easy to clean

FABRIC: BIODEGRADABLE PLASTIC

COLOR 750 ml

deep black

glacier milk

**32321** AbendseglerM.  
Alpine Carbon Poles

N•O•S-PRODUCT



maloja  
X LEKI



moss multi

- Intuitive locking mechanism
- Breathable Trigger Shark Strap made of mesh material
- Light, concave spike alignment-free tip
- Optimum swing action
- Foldable packing size: 42 cm
- Weight: 200 g / Pole

FABRIC: HM CARBON

COLOR ONESIZE | 110 - 130 CM

moss multi

100% Highly-Modular Carbon



**WOMEN**  
**STREETWEAR**







# OVERVIEW > WOMEN STREETWEAR

## UNDYED SHIRTS & DRESSES



37401 37402 37403

## ORGANIC COTTON SHIRTS & DRESSES



37404 37405 37406 37407 37408 37409 37410 37411 37412 37413



37414 37415 37416 37417 37418 37419 37420 37421 37422 37423 37424 37425 37426

## ORGANIC COTTON BLOUSE & DRESSES



37427 37428 37429 37430

## ORGANIC COTTON LONGSLEEVES & HOODIES



37431 37432 37433

## BUBBLE SWEATER



37434 37435

## ORGANIC COTTON SHORTS



37436 37437 37438

## GARMENT DYE SHORTS



37439

## ORGANIC COTTON PANTS



37440

## ORGANIC CORD SHORTS



37441

## ORGANIC COTTON PANTS



37442 37443



37444



37445

## ORGANIC HEMP PANTS



37446

## ORGANIC GARMENT DYE PANTS



37447 37448

## ORGANIC BIB PANTS



37449

## STRETCH DENIM PANTS



10052 10095

## LIGHT DENIM PANTS



36446

## ORGANIC COTTON JACKET



37450

## ORGANIC COTTON DRESS & APRON



37451



37452

## ALPINE WOOL JACKET



10027



37401

GlockenkogelM.

Organic Hemp Tank

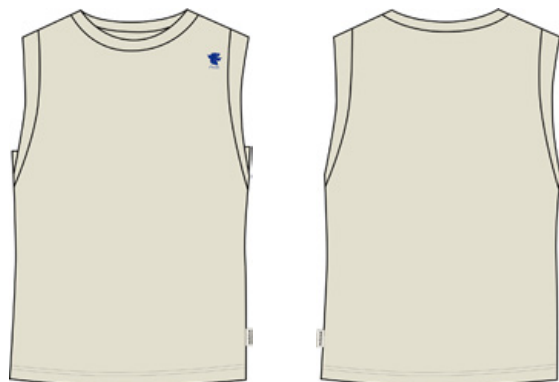

natural

Undyed

Hemp



FABRIC: UNDYED HEMP JERSEY

55% Hemp, 45% Cotton (Organic)

	SLIM	REGULAR			RELAXED
COLOR	XS	S	M	L	XL
natural					

37402

SpreeM.

Organic Cotton Tee



natural mushroom



natural smiley

natural flower

Undyed

Organic



FABRIC: UNDYED HEAVY JERSEY

100% Cotton (Organic)

	SLIM	REGULAR			RELAXED
COLOR	XS	S	M	L	XL
natural mushroom					
natural smiley					
natural flower					

37403 NebelhornM.  
Organic Sweat Dress



natural

Hemp Undyed Organic



FABRIC: UNDYED HEMP SWEAT

80% Cotton (Organic), 20% Hemp

	SLIM	REGULAR			RELAXED
COLOR	XS	S	M	L	XL
natural					

37404 SanoM.  
Organic Cotton Longsleeve



pastel horizon



mauve

glacier milk



grey melange

Organic



FABRIC: SINGLE JERSEY

100% Cotton (Organic)

	SLIM	REGULAR			RELAXED
COLOR	XS	S	M	L	XL
pastel horizon					
mauve					
glacier milk					
grey melange					



**37405** RiepenbachM.  
Punched Organic Tank



deep black



orchid

**Organic**



FABRIC: PUNCHED JERSEY

96% Cotton (Organic), 4% Spandex

	SLIM	REGULAR		RELAXED	
COLOR	XS	S	M	L	XL
deep black					
orchid					

**37406** RoselendM.  
Organic Cotton Tank



fire red



cranberry



deep forest



night sky

**Organic**



FABRIC: JERSEY FLAMÉE

100% Cotton (Organic)

	SLIM	REGULAR		RELAXED	
COLOR	XS	S	M	L	XL
fire red					
cranberry					
deep forest					
night sky					

37407 **JohannisbergM.**  
Wood Cotton Tank



pastel horizon

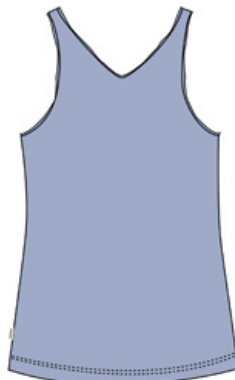

mauve



clay



deep black



FABRIC: COTTON MODAL JERSEY

50% Cotton, 50% Modal

	SLIM	REGULAR			RELAXED
COLOR	XS	S	M	L	XL
pastel horizon					
mauve					
clay					
deep black					

37408 **MurkarspitzeM.**  
Traceable BioRe Tee



cranberry



pastel clover



night sky



glacier milk

**Organic**



FABRIC: BIORE® SINGLE JERSEY



100% Cotton (Organic)

	SLIM	REGULAR			RELAXED
COLOR	XS	S	M	L	XL
cranberry					
pastel clover					
night sky					
glacier milk					





glacier milk



pastel clover

cranberry



night sky

Organic



FABRIC: BIORE® SINGLE JERSEY



100% Cotton (Organic)

	SLIM		REGULAR		RELAXED	
COLOR	XS	S	M	L	XL	
glacier milk						
pastel clover						
cranberry						
night sky						



WER MODE TRÄGT,  
TRÄGT AUCH  
VERANTWORTUNG.

READY TO WEAR  
FASHION, READY TO  
BE RESPONSIBLE.

Vom Bio-Anbau über die Verarbeitung bis zum fertigen bioRe® Textil erfüllen alle Stufen der Produktion die fünf bioRe® Kriterien.

- » Biologische Baumwolle
- » Faire Produktion
- » Ökologische Mode
- » CO<sub>2</sub>-neutrale Textilien
- » Transparent bis zum Anbau

Jedes bioRe® Kleidungsstück kann online mit Hilfe einer eingewebten Traceability Nummer zurückverfolgt werden: [www.biore.ch](http://www.biore.ch).

The whole value chain from organic cultivation till manufacturing of bioRe® textiles meets the five bioRe® criteria.

- » Organic cotton
- » Fair production
- » Ecological Fashion
- » CO<sub>2</sub>-neutral textiles
- » Transparent till cultivation

Each bioRe® textile can be retraced by means of a sewn-in traceability number: [www.biore.ch](http://www.biore.ch).

REMEI AG | [www.remei.ch](http://www.remei.ch) | [www.biore.ch](http://www.biore.ch)

**37410** SostoM.  
Organic Cotton Tee



night sky



glacier milk

deep black

**Organic**



FABRIC: SINGLE JERSEY

100% Cotton (Organic)

	SLIM	REGULAR			RELAXED
COLOR	XS	S	M	L	XL
night sky					
glacier milk					
deep black					

**37411** HörnleM.  
Organic Cotton Tee



glacier milk



night sky

deep black

**Organic**



FABRIC: SINGLE JERSEY

100% Cotton (Organic)

	SLIM	REGULAR			RELAXED
COLOR	XS	S	M	L	XL
glacier milk					
night sky					
deep black					



37412

FreigerM.  
Organic Cotton Tee

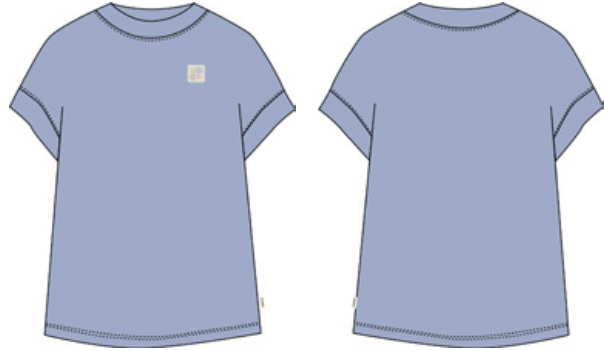

pastel horizon

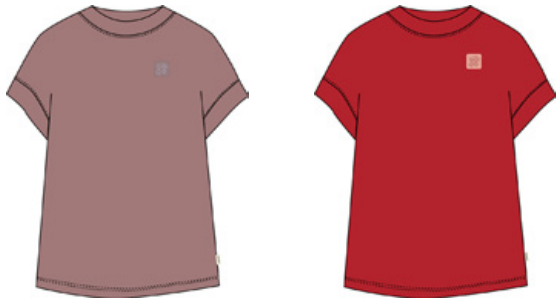

mauve



fire red



deep forest



glacier milk



grey melange

Organic



FABRIC: SINGLE JERSEY

100% Cotton (Organic)

	SLIM	REGULAR		RELAXED	
COLOR	XS	S	M	L	XL
pastel horizon					
mauve					
fire red					
deep forest					
glacier milk					
grey melange					

37413

LenzerhornM.  
Organic Cotton Tee



grey melange



pastel horizon



mauve



fire red



deep forest



glacier milk

Organic



FABRIC: SINGLE JERSEY

100% Cotton (Organic)

	SLIM	REGULAR		RELAXED	
COLOR	XS	S	M	L	XL
grey melange					
pastel horizon					
mauve					
fire red					
deep forest					
glacier milk					

37414 TriglavM.  
Organic Cotton Tee



deep forest



pastel horizon

mauve



fire red

glacier milk



grey melange

Organic



FABRIC: SINGLE JERSEY

100% Cotton (Organic)

	SLIM	REGULAR		RELAXED	
COLOR	XS	S	M	L	XL
deep forest					
pastel horizon					
mauve					
fire red					
glacier milk					
grey melange					

37415 BonetteM.  
Organic Cotton Tee



pastel horizon



mauve

glacier milk



grey melange

Organic



FABRIC: SINGLE JERSEY

100% Cotton (Organic)

	SLIM	REGULAR		RELAXED	
COLOR	XS	S	M	L	XL
pastel horizon					
mauve					
glacier milk					
grey melange					



37416

Viumsm.  
Organic Cotton Tee



glacier milk sundry



grey melange ropelflower



mauve sundry



deep forest ropelflower

Organic



FABRIC: SINGLE JERSEY PRINTED

100% Cotton (Organic)

	SLIM	REGULAR		RELAXED	
COLOR	XS	S	M	L	XL
glacier milk sundry					
grey melange ropelflower					
mauve sundry					
deep forest ropelflower					

37417

GemskresseM.  
Punched Organic Tee



orchid



deep black

Organic



FABRIC: PUNCHED JERSEY

96% Cotton (Organic), 4% Spandex

	SLIM	REGULAR		RELAXED	
COLOR	XS	S	M	L	XL
orchid					
deep black					

37418 TicinoM.  
Organic Cotton Tee



night sky

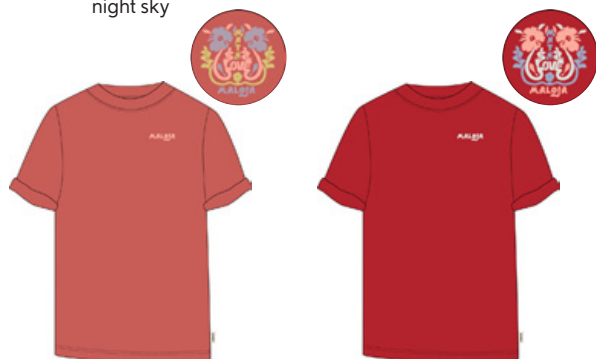

cranberry



fire red



deep forest

Organic



FABRIC: JERSEY FLAMÉE

100% Cotton (Organic)

	SLIM	REGULAR		RELAXED	
COLOR	XS	S	M	L	XL
night sky					
cranberry					
fire red					
deep forest					

37419 FlimsM.  
Organic Hemp Tee



mauve



deep forest



deep black

Organic

Hemp



FABRIC: HEMP JERSEY



55% Hemp, 45% Cotton (Organic)

	SLIM	REGULAR		RELAXED	
COLOR	XS	S	M	L	XL
mauve					
deep forest					
deep black					



37420

SorapissM.

Organic Hemp Tee



deep forest



mauve

deep black

Organic

Hemp



FABRIC: HEMP JERSEY



55% Hemp, 45% Cotton (Organic)

	SLIM	REGULAR		RELAXED	
COLOR	XS	S	M	L	XL
deep forest					
mauve					
deep black					

37421

WildenseeM.

Wood Cotton Tee



clay



pastel horizon

mauve



deep black



FABRIC: COTTON MODAL JERSEY

50% Cotton, 50% Modal

	SLIM	REGULAR	RELAXED
COLOR	XS/M	L/XL	
clay			
pastel horizon			
mauve			
deep black			

37422 ChangelinaM.  
Cotton Knit Tee



mauve



glacier milk



FABRIC: COTTON KNIT

100% Cotton

FEATURES:



Wipalla

	SLIM	REGULAR		RELAXED	
COLOR	XS	S	M	L	XL
mauve					
glacier milk					

37423 WaldhornM.  
Organic Cotton Tee



mauve



glacier milk



deep black



grey melange

Organic



FABRIC: HEAVY SINGLE JERSEY

100% Cotton (Organic)

	SLIM	REGULAR		RELAXED	
COLOR	XS	S	M	L	XL
mauve					
glacier milk					
deep black					
grey melange					



37424 ScopiM.  
Organic Cotton Dress



deep black



mauve

grey melange

Organic



FABRIC: HEAVY SINGLE JERSEY

100% Cotton (Organic)

SLIM	REGULAR		RELAXED		
	COLOR	XS	S	M	L
deep black					
mauve					
grey melange					

37425 EigerM.  
Organic Cotton Tank



mauve ribstripe



pastel clover flora

glacier milk flora



deep black flora

cranberry



deep forest

Organic



FABRIC: COTTON PRINTED LIGHT | COTTON LIGHT

100% Cotton (Organic) |  
100% Cotton (Organic)

SLIM	REGULAR		RELAXED		
	COLOR	XS	S	M	L
mauve ribstripe					
pastel clover flora					
glacier milk flora					
deep black flora					
cranberry					
deep forest					

37426 AberseeM.  
Embroidered Cotton Tank



glacier milk



cranberry

Organic



FABRIC: EMBROIDERED COTTON

100% Cotton (Organic)

	SLIM	REGULAR		RELAXED	
COLOR	XS	S	M	L	XL
glacier milk					
cranberry					

37427 KapanaM.  
Organic Cotton Dress



glacier milk flora



deep black flora



cranberry



deep forest

Organic



FABRIC: COTTON PRINTED LIGHT

100% Cotton (Organic)

	SLIM	REGULAR		RELAXED	
COLOR	XS	S	M	L	XL
glacier milk flora					
deep black flora					
cranberry					
deep forest					



37428 ElbeM.  
Organic Cotton Blouse



dark orchid



dark horizon

dark morning sun

Organic



FABRIC: DOTTED DOUBLE

100% Cotton (Organic)

	SLIM	REGULAR			RELAXED
COLOR	XS	S	M	L	XL
dark orchid					
dark horizon					
dark morning sun					

37429 PilatusM.  
Organic Cotton Dress



deep black flora



pastel clover flora

cranberry



deep forest

Organic



FABRIC: COTTON PRINTED LIGHT | COTTON LIGHT

100% Cotton (Organic) |  
100% Cotton (Organic)

	SLIM	REGULAR			RELAXED
COLOR	XS	S	M	L	XL
deep black flora					
pastel clover flora					
cranberry					
deep forest					

37430 GrundseeM.  
Embroidered Cotton Dress



cranberry



glacier milk

Organic



FABRIC: EMBROIDERED COTTON

100% Cotton (Organic)

	SLIM	REGULAR			RELAXED
COLOR	XS	S	M	L	XL
cranberry					
glacier milk					

37431 HirschbergM.  
Organic Waffle Longsleeve



orchid



pastel clover



grey melange

Organic



FABRIC: WAFFLE HEAVY JERSEY

100% Cotton (Organic)

	SLIM	REGULAR			RELAXED
COLOR	XS	S	M	L	XL
orchid					
pastel clover					
grey melange					



37432

SaenersM.

Organic Sweat Hoody



pastel clover sundry



grey melange sundry



mauve ropelflower



night sky ropelflower

Organic



FABRIC: SWEAT PRINTED

100% Cotton (Organic)

	SLIM	REGULAR		RELAXED	
COLOR	XS	S	M	L	XL
pastel clover sundry					
grey melange sundry					
mauve ropelflower					
night sky ropelflower					

37433

LauenaM.

Organic Sweat Shirt



night sky ropelflower



grey melange sundry



pastel clover sundry



mauve ropelflower

Organic



FABRIC: SWEAT PRINTED

100% Cotton (Organic)

	SLIM	REGULAR		RELAXED	
COLOR	XS	S	M	L	XL
night sky ropelflower					
grey melange sundry					
pastel clover sundry					
mauve ropelflower					

37434 LaudachM.  
Bubble Sweat Shirt



deep black



cranberry



FABRIC: SWEAT BUBBLE BRAID

57% Cotton, 42% Polyester,  
1% Spandex

	SLIM	REGULAR		RELAXED	
COLOR	XS	S	M	L	XL
deep black					
cranberry					

37435 CuandoM.  
Bubble Sweat Jacket

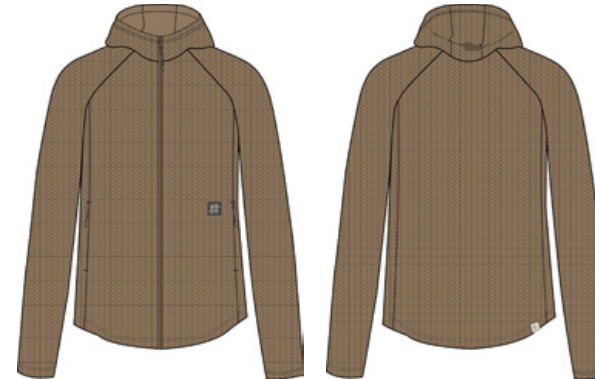

clay



deep black



FABRIC: SWEAT BUBBLE MINI

66% Cotton, 32% Polyester,  
2% Spandex

	SLIM	REGULAR		RELAXED	
COLOR	XS	S	M	L	XL
clay					
deep black					





pastel clover flora



mauve ribstripe



glacier milk flora



deep black flora



cranberry



deep forest



FABRIC: COTTON PRINTED LIGHT

100% Cotton (Organic)

	SLIM	REGULAR	RELAXED			
COLOR	XS	S	M	L	XL	
pastel clover flora						
mauve ribstripe						
glacier milk flora						
deep black flora						
cranberry						
deep forest						



dark morning sun



dark horizon



dark orchid



FABRIC: DOTTED DOUBLE

100% Cotton (Organic)

	SLIM	REGULAR	RELAXED			
COLOR	XS	S	M	L	XL	
dark morning sun						
dark horizon						
dark orchid						

37438 SalzachM.  
Organic Cotton Shorts



deep forest minifleur



clay sunray

deep black pixelrose

Organic



FABRIC: COTTON PRINTED

100% Cotton (Organic)

	SLIM	REGULAR		RELAXED	
COLOR	XS	S	M	L	XL
deep forest minifleur					
clay sunray					
deep black pixelrose					

37439 SasdesiraM.  
Garment Dye Shorts

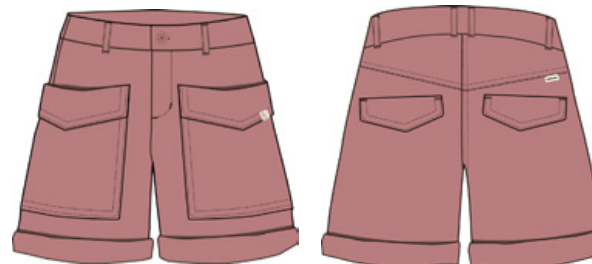

mauve



deep forest

night sky



FABRIC: GARMENT DYE TWILL

97% Cotton, 3% Spandex

FEATURES:



Cross Stretch



Garment Dye

	SLIM	REGULAR		RELAXED	
COLOR	XS	S	M	L	XL
mauve					
deep forest					
night sky					



37440 BreithornM.  
Organic Cotton Pants



clay



night sky

Organic



FABRIC: STRUCTURED HEMP COTTON

65% Cotton (Organic), 28% Nylon,  
7% Hemp

	SLIM	REGULAR		RELAXED	
COLOR	XS	S	M	L	XL
clay					
night sky					

37441 GolicaM.  
Organic Cord Stretch Shorts



deep forest



mauve



clay



night sky



deep black

Organic



FABRIC: CORD STRETCH



98% Cotton (Organic), 2% Spandex

FEATURES:



Cross Stretch

	SLIM	REGULAR		RELAXED	
COLOR	XS	S	M	L	XL
deep forest					
mauve					
clay					
night sky					
deep black					

37442 Fliegenpilz M.  
Organic Cotton Pants



deep forest



mauve ribstripe



pastel clover flora



glacier milk flora



deep black flora

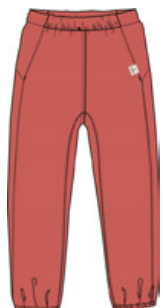

cranberry

Organic



FABRIC: COTTON PRINTED LIGHT

100% Cotton (Organic)

	SLIM	REGULAR		RELAXED	
COLOR	XS	S	M	L	XL
deep forest					
mauve ribstripe					
pastel clover flora					
glacier milk flora					
deep black flora					
cranberry					

37443 Rosskogel M.  
Organic Waffle Pants



grey melange

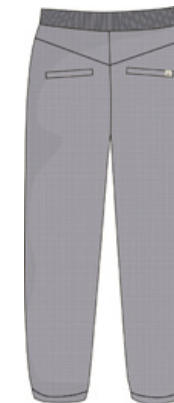

pastel clover



orchid

Organic



FABRIC: WAFFLE HEAVY JERSEY

100% Cotton (Organic)

	SLIM	REGULAR		RELAXED	
COLOR	XS	S	M	L	XL
grey melange					
pastel clover					
orchid					



37444 PianaM.  
Organic Sweat Pants



grey melange sundry



pastel clover sundry



mauve ropelflower



night sky ropelflower

Organic



FABRIC: SWEAT PRINTED

100% Cotton (Organic)

	SLIM	REGULAR		RELAXED	
COLOR	XS	S	M	L	XL
grey melange sundry					
pastel clover sundry					
mauve ropelflower					
night sky ropelflower					

37445 AuerbachM.  
Organic Cotton Pants



clay sunray



deep black pixelrose



deep forest minifleur

Organic



FABRIC: COTTON PRINTED

100% Cotton (Organic)

	SLIM	REGULAR		RELAXED	
COLOR	XS	S	M	L	XL
clay sunray					
deep black pixelrose					
deep forest minifleur					

37446 OlpererM.  
Organic Hemp Stretch Pants



mauve



clay



deep forest



night sky



deep black

Organic Hemp



FABRIC: HEMP STRETCH



54% Hemp, 44% Cotton (Organic),  
2% Spandex

	SLIM	REGULAR		RELAXED	
COLOR	XS	S	M	L	XL
mauve					
clay					
deep forest					
night sky					
deep black					

37447 BeppinaM.  
Garment Dye Pants



clay



orchid



deep black

Organic



FABRIC: GARMENT DYE STRETCH DENIM

98% Cotton (Organic), 2% Spandex

FEATURES:



Cross Stretch



Garment Dye

	SLIM	REGULAR		RELAXED	
COLOR	2632	2732	2932	3132	
clay					
orchid					
deep black					
COLOR		2734	2934	3134	3334
clay					
orchid					
deep black					



37448

KlaraM.

Garment Dye Pants



orchid



clay



deep black

Organic



FABRIC: GARMENT DYE STRETCH DENIM

98% Cotton (Organic), 2% Spandex

## FEATURES:



Cross Stretch



Garment Dye

	SLIM	REGULAR	RELAXED	
COLOR	2632	2732	2932	3132
orchid				
clay				
deep black				
COLOR	2734	2934	3134	3334
orchid				
clay				
deep black				

37449

FigerhornM.

Organic Cotton Bib Pants



clay



mauve



deep forest



night sky

Organic



FABRIC: COTTON RIPSTOP

100% Cotton (Organic)

	SLIM	REGULAR	RELAXED	
COLOR	XS	S	M	L XL
clay				
mauve				
deep forest				
night sky				

**10052** GritliM. NOS  
Star Denim Pants



denim blue

**N•O•S-PRODUCT**



FABRIC: STRETCH DENIM

98% Cotton, 2% Spandex

FEATURES:



Cross Stretch

ECO Wash

	SLIM	REGULAR	RELAXED		
COLOR	2632	2732	2932	3132	
denim blue					
COLOR		2734	2934	3134	3334
denim blue					

**10095** BeppinaM. Denim NOS  
Eco Washed Denim Pants



mid denim blue

**N•O•S-PRODUCT**



FABRIC: STRETCH DENIM

98% Cotton, 2% Spandex

FEATURES:

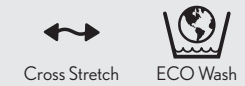

Cross Stretch

ECO Wash

	SLIM	REGULAR	RELAXED		
COLOR	2632	2732	2932	3132	
mid denim blue					
COLOR		2734	2934	3134	3334
mid denim blue					



**36446** RosalieM.  
Eco Washed Denim Pants



light blue

**Organic**



FABRIC: LIGHT DENIM

100% Cotton (Organic)

**FEATURES:**



ECO Wash

	SLIM	REGULAR	RELAXED		
COLOR	2632	2732	2932	3132	
light blue					
COLOR		2734	2934	3134	3334
light blue					

**37450** SpiegelkogelM.  
Organic Cotton Jacket



night sky



mauve



clay



deep forest

**Organic**



FABRIC: COTTON RIPSTOP

100% Cotton (Organic)

	SLIM	REGULAR	RELAXED		
COLOR	XS	S	M	L	XL
night sky					
mauve					
clay					
deep forest					

37451 ToplitzseeM.  
Organic Cotton Dress



deep black pixelrose



clay sunray

deep forest minifleur

Organic



FABRIC: COTTON PRINTED

100% Cotton (Organic)

	SLIM	REGULAR		RELAXED	
COLOR	XS	S	M	L	XL
deep black pixelrose					
clay sunray					
deep forest minifleur					

37452 AlmseeM.  
Organic Cotton Apron



cranberry



deep forest



deep black

Organic



FABRIC: COTTON LIGHT

100% Cotton (Organic)

	SLIM	REGULAR		RELAXED	
COLOR	XS	S	M	L	XL
cranberry					
deep forest					
deep black					



10027

AllegriaM.NOS

Alpine Wool Jacket



moonless



grey melange

N•O•S-PRODUCT



FABRIC: BOILED WOOL



100% Wool

	SLIM	REGULAR			RELAXED
COLOR	XS	S	M	L	XL
moonless					
grey melange					





# MEN STREETWEAR







# OVERVIEW > MEN STREETWEAR

## UNDYED SHIRTS & SWEATERS



## ORGANIC COTTON SHIRTS



## WOOD COTTON SHIRTS



## ORGANIC HEMP SHIRTS



## COTTON SHIRTS & POLOS



## ORGANIC COTTON SHIRTS



## COTTON LONGSLEEVES



## ORGANIC COTTON SHIRT



## CHECK COTTON SHIRTS



## ORGANIC COTTON SHIRTS

## ORGANIC COTTON SWEATERS



## BUBBLE HOODY



## ORGANIC SWEAT SHORTS



## ORGANIC HEMP STRETCH SHORTS



## ORGANIC COTTON SHORTS



## ORGANIC HEMP STRETCH PANTS



## GARMENT DYE PANTS



## COMMUTER DENIM PANTS



## DENIM PANTS



## ORGANIC COTTON PANTS



## ORGANIC COTTON JACKET



## ALPINE WOOL JACKET



37501

EdoloM.  
Organic Cotton Tee



natural smiley

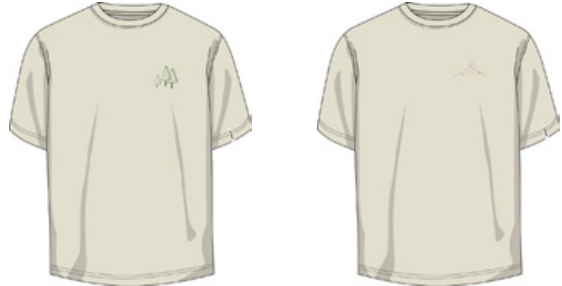

natural tree

natural mountain

Organic

Undyed



FABRIC: UNDYED HEAVY JERSEY

100% Cotton (Organic)



oversized fit  
dropped shoulder  
close neck & high rib

COLOR	XS	S	M	L	XL
natural smiley					
natural tree					
natural mountain					

37502

AlunM.  
Organic Hemp Longsleeve



natural

Organic

Undyed

Hemp



FABRIC: UNDYED HEMP JERSEY

55% Hemp, 45% Cotton (Organic)

	SLIM	REGULAR	RELAXED			
COLOR	XS	S	M	L	XL	
natural						

**37503** CardadaM.  
Organic Hemp Shirt



natural

Organic Undyed Hemp



FABRIC: UNDYED HEMP STRETCH

54% Hemp, 44% Cotton (Organic),  
2% Spandex

	SLIM	REGULAR			RELAXED
COLOR	XS	S	M	L	XL
natural					

**37504** WolayerM.  
Organic Sweat Shirt

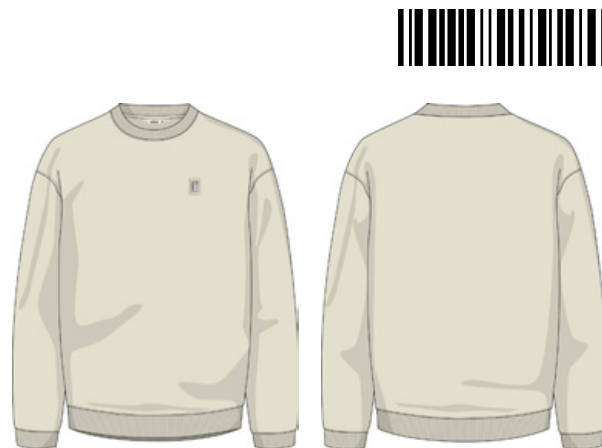

natural

Organic Undyed Hemp



FABRIC: UNDYED HEMP SWEAT

80% Cotton (Organic), 20% Hemp

	SLIM	REGULAR			RELAXED
COLOR	XS	S	M	L	XL
natural					



**37505** StaubernM.  
Traceable BioRe Tee



cranberry



pastel clover

night sky



glacier milk

**Organic**



FABRIC: BIORE® SINGLE JERSEY



100% Cotton (Organic)



loose boxy fit  
close neck  
high rib

COLOR	XS	S	M	L	XL	XXL
cranberry						
pastel clover						
night sky						
glacier milk						

**37506** HirzliM.  
Traceable BioRe Tee



pastel clover



cranberry

night sky



glacier milk

**Organic**



FABRIC: BIORE® SINGLE JERSEY



100% Cotton (Organic)



loose boxy fit  
close neck  
high rib

COLOR	XS	S	M	L	XL
pastel clover					
cranberry					
night sky					
glacier milk					

**37507** StubeckM.  
Traceable BioRe Tee



night sky



pastel clover

cranberry



glacier milk

**Organic**



FABRIC: BIORE® SINGLE JERSEY



100% Cotton (Organic)



moderate chest & sleeves  
regular body & neck

COLOR	XS	S	M	L	XL
night sky					
pastel clover					
cranberry					
glacier milk					

**37508** SoardiM.  
Organic Cotton Tee



night sky



glacier milk

deep black

**Organic**



FABRIC: SINGLE JERSEY

100% Cotton (Organic)



moderate chest & sleeves  
regular body & neck

COLOR	XS	S	M	L	XL
night sky					
glacier milk					
deep black					



**37509** FruttM.  
Organic Cotton Tee



deep black



night sky

glacier milk

**Organic**



FABRIC: SINGLE JERSEY

100% Cotton (Organic)



moderate chest & sleeves  
regular body & neck

COLOR	XS	S	M	L	XL	XXL
deep black						
night sky						
glacier milk						

**37510** IllerM.  
Organic Cotton Tee



deep forest



pastel horizon

mauve



fire red

glacier milk



grey melange

**Organic**



FABRIC: SINGLE JERSEY

100% Cotton (Organic)



moderate chest & sleeves  
regular body & neck

COLOR	XS	S	M	L	XL	XXL
deep forest						
pastel horizon						
mauve						
fire red						
glacier milk						
grey melange						

**37511** RappeiM.  
Organic Cotton Tee



grey melange



pastel horizon

deep forest



glacier milk

**Organic**



FABRIC: SINGLE JERSEY

100% Cotton (Organic)



loose boxy fit  
close neck  
high rib

COLOR	XS	S	M	L	XL
grey melange					
pastel horizon					
deep forest					
glacier milk					

**37512** CaumaM.  
Organic Cotton Tee

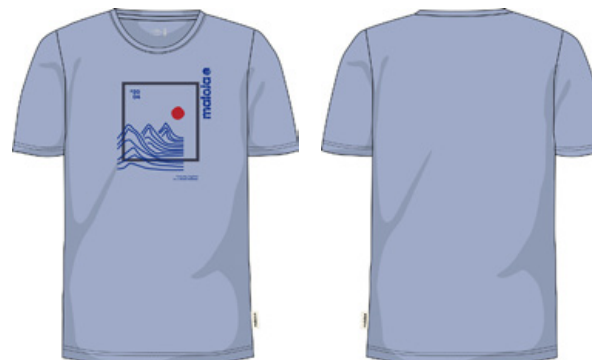

pastel horizon



mauve

fire red



deep forest

glacier milk



grey melange

**Organic**



FABRIC: SINGLE JERSEY

100% Cotton (Organic)



moderate chest & sleeves  
regular body & neck

COLOR	XS	S	M	L	XL
pastel horizon					
mauve					
fire red					
deep forest					
glacier milk					
grey melange					



37513

SilserM.  
Organic Cotton Tee



deep forest multi

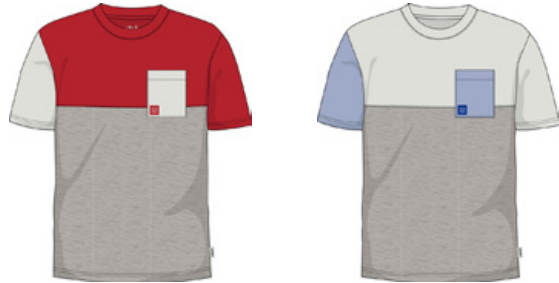

fire red multi



glacier milk multi

Organic



FABRIC: SINGLE JERSEY

100% Cotton (Organic)



loose boxy fit  
close neck  
high rib

COLOR	XS	S	M	L	XL
deep forest multi					
fire red multi					
glacier milk multi					

37514

GrünsteinM.  
Organic Cotton Tee



glacier milk



pastel horizon multi



grey melange

Organic



FABRIC: SINGLE JERSEY

100% Cotton (Organic)



loose boxy fit  
close neck  
high rib

COLOR	XS	S	M	L	XL
glacier milk					
pastel horizon multi					
grey melange					

**37515** MelchM.  
Organic Cotton Tee



glacier milk



pastel horizon



mauve



deep forest



grey melange



**Organic**



FABRIC: SINGLE JERSEY

100% Cotton (Organic)



loose boxy fit  
close neck  
high rib

COLOR	XS	S	M	L	XL	XXL
glacier milk						
pastel horizon						
mauve						
deep forest						
grey melange						

**37516** ArrondazM.  
Organic Cotton Tee



deep forest



cranberry



fire red



night sky



**Organic**



FABRIC: JERSEY FLAMÉE

100% Cotton (Organic)



moderate chest & sleeves  
regular body & neck

COLOR	XS	S	M	L	XL
deep forest					
cranberry					
fire red					
night sky					



37517

MolinariM.

Wood Cotton Tee



mauve



pastel horizon



clay



deep black



FABRIC: COTTON MODAL JERSEY

50% Cotton, 50% Modal



moderate chest & sleeves  
regular body & neck

COLOR	XS	S	M	L	XL
mauve					
pastel horizon					
clay					
deep black					

37518

AlpspitzM.

Organic Hemp Tee



deep black



deep forest



FABRIC: HEMP JERSEY



55% Hemp, 45% Cotton (Organic)



moderate chest & sleeves  
regular body & neck

COLOR	XS	S	M	L	XL
deep black					
deep forest					

37519 SabiuninM.  
Cotton Tee



glacier milk



mauve

deep black



grey melange



FABRIC: HEAVY SINGLE JERSEY

100% Cotton



oversized fit  
dropped shoulder  
close neck & high rib

COLOR	XS	S	M	L	XL
glacier milk					
mauve					
deep black					
grey melange					

37520 SchaanM.  
Classic Polo Shirt



night sky stripe



deep forest stripe



FABRIC: HEAVY JERSEY STRIPE

100% Cotton

	SLIM	REGULAR	RELAXED		
COLOR	XS	S	M	L	XL
night sky stripe					
deep forest stripe					



37521

RubiM.

Organic Cotton Longsleeve



fire red



pastel horizon



deep forest



glacier milk



grey melange

Organic



FABRIC: SINGLE JERSEY

100% Cotton (Organic)

	SLIM	REGULAR			RELAXED	
COLOR	XS	S	M	L	XL	XXL
fire red						
pastel horizon						
deep forest						
glacier milk						
grey melange						

37522

StramentizzoM.

Wood Cotton Longsleeve



clay



pastel horizon



deep black



FABRIC: COTTON MODAL JERSEY

50% Cotton, 50% Modal

	SLIM	REGULAR			RELAXED
COLOR	XS	S	M	L	XL
clay					
pastel horizon					
deep black					

37523 RuggellM.  
Cotton Longsleeve



deep forest stripe



night sky stripe



FABRIC: HEAVY JERSEY STRIPE

100% Cotton

	SLIM	REGULAR		RELAXED	
COLOR	XS	S	M	L	XL
deep forest stripe					
night sky stripe					

37524 SchochenM.  
Organic Hemp Shirt



pastel clover flora



night sky flora

Organic Hemp



FABRIC: PRINTED HEMP

87% Cotton (Organic), 13% Hemp

	SLIM	REGULAR		RELAXED	
COLOR	XS	S	M	L	XL
pastel clover flora					
night sky flora					



37525 PontenM. 1/2  
Check Shirt



glacier milk multi



night sky multi



clay multi



FABRIC: MORROW CHECK

100% Cotton

	SLIM	REGULAR			RELAXED	
COLOR	XS	S	M	L	XL	
glacier milk multi						
night sky multi						
clay multi						

37526 PontenM. 1/1  
Check Shirt



night sky multi



glacier milk multi



clay multi



FABRIC: MORROW CHECK

100% Cotton

	SLIM	REGULAR			RELAXED	
COLOR	XS	S	M	L	XL	XXL
night sky multi						
glacier milk multi						
clay multi						

37527 ParonaM.  
Organic Cotton Shirt



night sky



clay

Organic

Hemp



FABRIC: STRUCTURED HEMP COTTON

65% Cotton (Organic), 28% Nylon,  
7% Hemp

	SLIM	REGULAR			RELAXED
COLOR	XS	S	M	L	XL
night sky					
clay					

37528 VodoM.  
Organic Waffle Longsleeve



pastel clover



orchid



grey melange

Organic



FABRIC: WAFFLE HEAVY JERSEY

100% Cotton (Organic)

	SLIM	REGULAR			RELAXED
COLOR	XS	S	M	L	XL
pastel clover					
orchid					
grey melange					



37529 ZirbneckM.  
Organic Sweat Hoody



grey melange



pastel clover



night sky

Organic



FABRIC: SWEAT UNI

100% Cotton (Organic)

	SLIM	REGULAR			RELAXED	
COLOR	XS	S	M	L	XL	XXL
grey melange						
pastel clover						
night sky						

37530 BohinjM.  
Bubble Sweat Jacket



deep black multi



clay



deep black



FABRIC: SWEAT BUBBLE MINI

66% Cotton, 32% Polyester, 2% Spandex

	SLIM	REGULAR			RELAXED	
COLOR	XS	S	M	L	XL	XXL
deep black multi						
clay						
deep black						

37531 FossesM.  
Organic Sweat Shorts



night sky



pastel clover

grey melange

Organic



FABRIC: SWEAT UNI

100% Cotton (Organic)

FEATURES:

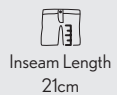

	SLIM		REGULAR		RELAXED	
COLOR	XS	S	M	L	XL	
night sky						
pastel clover						
grey melange						

37532 CrosaM.  
Organic Hemp Stretch Shorts



clay



deep black multi

deep forest



night sky

deep black

Organic

Hemp



FABRIC: HEMP STRETCH



54% Hemp, 44% Cotton (Organic),  
2% Spandex

FEATURES:

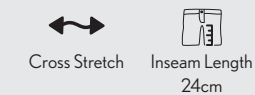

	SLIM		REGULAR		RELAXED	
COLOR	XS	S	M	L	XL	
clay						
deep black multi						
deep forest						
night sky						
deep black						



37533 BienoM.  
Organic Cotton Shorts



night sky



clay

deep forest

Organic



FABRIC: COTTON RIPSTOP

100% Cotton (Organic)

FEATURES:



Abrasion Resistant

	SLIM	REGULAR		RELAXED	
COLOR	XS	S	M	L	XL
night sky					
clay					
deep forest					

37534 ForgolioM.  
Organic Hemp Stretch Pants



deep black



deep black multi

clay



deep forest

night sky

Organic

Hemp



FABRIC: HEMP STRETCH



54% Hemp, 44% Cotton (Organic),  
2% Spandex

FEATURES:



Cross Stretch



Natural Touch



Preshaped  
Knee

	SLIM	REGULAR		RELAXED	
COLOR	XS	S	M	L	XL
deep black					
deep black multi					
clay					
deep forest					
night sky					





37535

EispilzM.

Garment Dye Pants



clay



deep forest



night sky



deep black



FABRIC: GARMENT DYE TWILL

97% Cotton, 3% Spandex

FEATURES:



Cross Stretch

	SLIM	REGULAR			RELAXED
COLOR	XS	S	M	L	XL
clay					
deep forest					
night sky					
deep black					



37537

CombinM.  
Garment Dye Pants



night sky



clay

Organic



FABRIC: GARMENT DYE STRETCH DENIM

98% Cotton (Organic), 2% Spandex

FEATURES:



Cross Stretch

	SLIM	REGULAR	RELAXED			
COLOR	2932	3032	3232	3434	3634	
night sky						
clay						
COLOR			3234	3436	3636	
night sky						
clay						

10028

BlutwurtzM. NOS  
Commuter Denim Pants



mountain lake



N•O•S-PRODUCT



FABRIC: STRETCH DENIM

98% Cotton, 2% Spandex

FEATURES:



Cross Stretch



ECO Wash



Stretch Insert



Venting Zipper



High Cut  
Waistband



Reflective  
Detail

	SLIM	REGULAR	RELAXED			
COLOR		3032	3232	3434	3634	
mountain lake						
COLOR			3234	3436	3636	
mountain lake						

**10075** DamphuM. NOS  
Denim Pants



denim blue

**N•O•S-PRODUCT**



FABRIC: STRETCH DENIM

98% Cotton, 2% Spandex

FEATURES:



	SLIM	REGULAR		RELAXED	
COLOR		2932	3032	3232	3434 3634
denim blue					
COLOR				3234	3436 3636
denim blue					

**37538** BedolloM.  
Organic Cotton Pants



clay



night sky



deep forest

**Organic**



FABRIC: COTTON RIPSTOP

100% Cotton (Organic)

FEATURES:



	SLIM	REGULAR		RELAXED	
COLOR		XS	S	M	L XL
clay					
deep forest					
night sky					



37539 PolsaM.  
Organic Cotton Jacket



deep forest



clay

night sky

Organic



FABRIC: COTTON RIPSTOP

100% Cotton (Organic)

	SLIM	REGULAR			RELAXED	
COLOR	XS	S	M	L	XL	
deep forest						
clay						
night sky						

10029 MilaunM. NOS  
Alpine Wool Jacket



moonless



grey melange

N•O•S-PRODUCT



FABRIC: BOILED WOOL



100% Wool

	SLIM	REGULAR			RELAXED	
COLOR	XS	S	M	L	XL	XXL
grey melange						
moonless						



Malaja

STREET

ESSENTIALS







# OVERVIEW > STREET ESSENTIALS

## HEADBANDS



37601



37602



37603



37604



37605



37606



37607



37608



10058



37609

## SOCKS



37610



37611



37612



37613



37614



37615



37616



37617



37618



37619



37620

## BELTS



10107



10072



10080

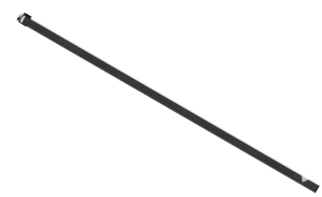

10098

## KEY HANGER



37623

## BRACELET



37624

## WALLET



10036

## APRON



10073



36640

## IPHONE CASES



10081



**37601** MohnenfluhM.  
Cosy Headband

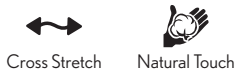

deep black ropeflower



mauve ropeflower



mauve



deep forest

FABRIC: COSY LYO

COLOR

ONESIZE

- mauve ropeflower
- deep black ropeflower
- mauve
- deep forest

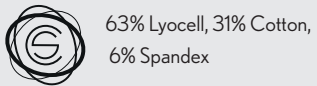

63% Lyocell, 31% Cotton,  
6% Spandex

**37603** MoscasM.  
Alpaca Wool Headband

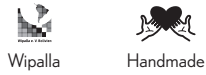

glacier milk



bright cobalt



mauve



pastel clover

FABRIC: ALPACA WOOL

COLOR

ONESIZE

100% Alpaca

- bright cobalt
- pastel clover
- mauve
- glacier milk

**37602** RidnaunM.  
Summer Knit Headband

Organic



morning sun



pastel clover



mauve



cranberry



night sky



deep black

FABRIC: COTTON

COLOR

ONESIZE

- cranberry
- pastel clover
- morning sun
- mauve
- night sky
- deep black

100% Cotton (Organic)

**37604** ChouchouM.  
Organic Hair Tie

Organic



deep black flora



glacier milk flora



mauve ribstripe



pastel clover flora

FABRIC: COTTON PRINTED LIGHT

COLOR

ONESIZE

100% Cotton (Organic)

- mauve ribstripe
- glacier milk flora
- pastel clover flora
- deep black flora



**37605** StillkopfM.  
Summer Knit Beanie

Organic



bright cobalt

orchid

cranberry

morning sun

pastel clover

deep black

FABRIC: COTTON

COLOR

ONESIZE

100% Cotton (Organic)

pastel clover  
orchid  
morning sun  
cranberry  
bright cobalt  
deep black

COLOR	ONESIZE
pastel clover	
orchid	
morning sun	
cranberry	
bright cobalt	
deep black	

**37607** MurettoM.  
Snapback Cap



deep forest

bright cobalt

FABRIC: COTTON TWILL

COLOR

ONESIZE



98% Cotton (Organic),  
2% Spandex

deep forest  
bright cobalt

COLOR	ONESIZE
deep forest	
bright cobalt	

**10058** DanbangM. NOS  
Snapback Cap

N•O•S-PRODUCT



Natural Touch



yak

FABRIC: COTTON SHELL

COLOR

ONESIZE

70% Cotton, 30% Nylon

yak

COLOR	ONESIZE
yak	

**37606** SplügaM.  
Organic Cotton Cap

Organic



clay

mauve

night sky

FABRIC: COTTON RIPSTOP

COLOR

ONESIZE

100% Cotton (Organic)

night sky  
mauve  
clay

COLOR	ONESIZE
night sky	
mauve	
clay	

**37608** MandrasM.  
Trucker Cap



night sky

deep black

FABRIC: MESH CAP

COLOR

ONESIZE

90% Polyester, 10% Cotton

night sky  
deep black

COLOR	ONESIZE
night sky	
deep black	

**37609** SechaM.  
Adventure Hat

Organic



mauve

clay

deep forest

FABRIC: HEMP STRETCH

COLOR

ONESIZE



54% Hemp,  
44% Cotton (Organic),  
2% Spandex

mauve  
clay  
deep forest

COLOR	ONESIZE
mauve	
clay	
deep forest	



37610

ZoldoM.

Socks



Socks Low



deep black



glacier milk

FABRIC: COTTON MIX

78% Cotton,  
19% Nylon,  
3% Spandex

COLOR	36-38	39-42	43-46
deep black			
glacier milk			

37612

PalpuognaM.

Socks



High



cranberry



pastel clover



night sky



bright cobalt



glacier milk



deep black

FABRIC: COTTON MIX

78% Cotton, 19% Nylon,  
3% Spandex

COLOR	36-38	39-42
cranberry		
pastel clover		
bright cobalt		
night sky		
glacier milk		
deep black		

37611

RimsM.

Socks



Socks Low



pastel clover



bright cobalt



night sky



cranberry



glacier milk



deep black

FABRIC: COTTON MIX

78% Cotton,  
19% Nylon,  
3% Spandex

COLOR	36-38	39-42
pastel clover		
cranberry		
bright cobalt		
night sky		
glacier milk		
deep black		

37613

HärzliM.

Socks



High



night sky



mauve



deep forest



glacier milk



deep black

FABRIC: COTTON MIX

78% Cotton, 19% Nylon,  
3% Spandex

COLOR	36-38	39-42
night sky		
mauve		
deep forest		
glacier milk		
deep black		



**37614** DerborenceM.  
Socks



High



mauve



fire red

night sky

deep forest

glacier milk

deep black

FABRIC: COTTON MIX			
78% Cotton, 19% Nylon, 3% Spandex			
COLOR	36-38	39-42	
mauve			
fire red			
deep forest			
night sky			
glacier milk			
deep black			

**37616** StalkM.  
Socks



High



fire red



bright cobalt

night sky

deep forest

glacier milk

deep black

FABRIC: COTTON MIX			
78% Cotton, 19% Nylon, 3% Spandex			
COLOR	36-38	39-42	43-46
fire red			
bright cobalt			
deep forest			
night sky			
glacier milk			
deep black			

**37618** LiosonM.  
Socks



High



glacier milk



bright cobalt

deep forest

cranberry

night sky

deep black

FABRIC: COTTON MIX			
78% Cotton, 19% Nylon, 3% Spandex			
COLOR	36-38	39-42	
bright cobalt			
glacier milk			
cranberry			
deep forest			
night sky			
deep black			

**37615** TanayM.  
Socks



High



clay multi



night sky multi

pastel horizon multi

pastel clover multi

bright rose multi

glacier milk multi

FABRIC: COTTON MIX			
78% Cotton, 19% Nylon, 3% Spandex			
COLOR	36-38	39-42	
clay multi			
night sky multi			
pastel clover multi			
pastel horizon multi			
bright rose multi			
glacier milk multi			

**37617** LabanM.  
Socks



Mid



deep forest



mauve

clay

night sky

deep black

FABRIC: COTTON MIX			
78% Cotton, 19% Nylon, 3% Spandex			
COLOR	36-38	39-42	43-46
deep forest			
mauve			
clay			
night sky			
deep black			

**37619** BlauseeM.  
Socks



High



deep black



deep forest

orchid

pastel clover

cranberry

bright cobalt

FABRIC: COTTON MIX			
78% Cotton, 19% Nylon, 3% Spandex			
COLOR	36-38	39-42	
deep forest			
deep black			
pastel clover			
orchid			
cranberry			
bright cobalt			



37620

ArniM.  
Socks

High



glacier milk



pastel clover



pastel horizon



orchid



morning sun



deep black

FABRIC: COTTON MIX

78% Cotton, 19% Nylon,  
3% Spandex

COLOR	36-38	39-42	43-46
glacier milk			
pastel clover			
orchid			
pastel horizon			
morning sun			
deep black			



10072

BruschM. NOS  
Belt

N-O-S-PRODUCT



dark brown



moonless

FABRIC: LEATHER



100% Leather

COLOR	TW90	TW100	TW110
dark brown			
moonless			

10080

SoulM. NOS  
Belt

N-O-S-PRODUCT



night sky



cognac

FABRIC: LEATHER



100% Leather

COLOR	TW90	TW100	TW110
cognac			
night sky			

10107

BärenbichlM.

Belt

N•O•S-PRODUCT



deep black

FABRIC: LEATHER



100% Leather

COLOR	TW80	TW90	TW100
deep black			

37623

NinosM.

Alpaca Wool Key Hanger



Handmade



apricot multi

FABRIC: ALPACA WOOL

100% Alpaca

COLOR	ONESIZE
apricot multi	

10098

KitzkogelM.

Adventure Belt

N•O•S-PRODUCT



moonless

FABRIC: RIBBON BELT

100% Polyester

COLOR	107CM	123CM
moonless		

37624

PraderaM.

Bracelet



Handmade



bright cobalt



pastel clover



morning sun



cranberry

FABRIC: COTTON | ENAMEL | BEAD

100% Cotton |  
100% Enamel

COLOR	ONESIZE
bright cobalt	
pastel clover	
morning sun	
cranberry	



## WIPALLA SOZIALPROJEKT IN BOLIVIEN

WIPALLA - A CHARITY PROJECT IN BOLIVIA

Seit 2013 unterstützt Maloja das bolivianische Sozialprojekt „Wipalla“ über Spenden und gezielte Aufträge.

Die Einrichtung in El Alto hat sich zur Aufgabe gemacht die Lebenssituation sozial benachteiligter Kinder und Jugendlicher sowie armer Frauen nachhaltig zu verbessern.

Rund 90 junge Menschen im Alter von 7 bis 26 Jahren sind in dem Förderungs- und Hilfsprogramm, das sich u.a. um gesundes Essen, betreutes Wohnen, Hilfe bei Hausaufgaben sowie Ausbildungsförderung und medizinische Betreuung kümmert.

In der angegliederten 40-köpfigen Frauenstrickgruppe werden für unsere Kollektionen regelmäßig handgefertigten Mützen, Schals, Ponchos, Jacken oder Schmuck aus Alpaka-Wolle hergestellt. Die Frauen können mit dem fair bezahlten Lohn das Familieneinkommen aufbessern und ihren Kindern beispielweise den Schulbesuch ermöglichen.

Mehr Informationen zum Projekt: [www.wipalla.de](http://www.wipalla.de)

*In 2013, Maloja has started to support the Bolivian social project "Wipalla" through donations and specific orders.*

*The project located in El Alto aims to sustainably improve the living conditions of socially displaced children, young adults and financially challenged women.*

*Around 90 young people between the age of 7 and 26 are enrolled in the support and assistance program, which includes healthy meals, shelter tutoring, educational support, medical care and much more. Maloja helped to establish a knitting community linked to Wipalla of approx. 40 women. They produce on a regular basis handcrafted hats, scarves, ponchos, jackets or jewelry from alpaca wool for our collections. The fairly paid wages help to improve the family income and enable them to send their children to school.*

*More information about the project: [www.wipalla.de](http://www.wipalla.de)*



10036 ChazzaM. NOS

Wallet

N•O•S-PRODUCT



choco

FABRIC: LEATHER COLOR 21X10 CM



choco	

10081 EvlaM. NOS

iPhone Forest Case

N•O•S-PRODUCT



\* Please note: The cover fits these models (iPhone 6 | XR) but the camera cut-out does not fit 100%.



dark moss

FABRIC: SILICONE SIZE I II III

Outer Material: 100% Silicone  
Inside material: 100% Microfibre

COLOR	iPhone: 6*/7/8/SE	iPhone: X/XS	iPhone: 11/XR*
dark moss			



35640 TianM.

Apron

Hemp



moss

FABRIC: WORKWEAR CANVAS COLOR ONESIZE

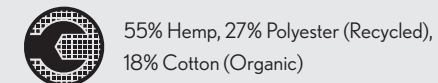

moss	

10073 PfifferlingM. NOS

Apron

N•O•S-PRODUCT



Natural Touch



yak



night sky

FABRIC: COTTON SHELL COLOR ONESIZE

70% Cotton, 30% Nylon

night sky	
yak	





























# OVERVIEW > MALOJA YOUTH

GIRLS	TRAIL SHIRTS	SHORTS	CYCLE JERSEY	CYCLE TIGHTS	ORGANIC COTTON TEE	ORGANIC COTTON HOODY
						
	37902	37903	37904	37910	37911	37914
	37903	37904	37910	37911	37914	37915
	37904	37910	37911	37914	37915	
	37910	37911	37914	37915		
	37911	37914	37915			
BOYS	TRAIL SHIRTS	SHORTS	CYCLE JERSEY	CYCLE TIGHTS	ORGANIC COTTON TEE	ORGANIC COTTON HOODY
						
	37905	37906	37907	37912	37913	37916
	37906	37907	37912	37913	37916	37917
	37907	37912	37913	37916	37917	
	37912	37913	37916	37917		
	37913	37916	37917			
UNISEX	SOFTSHELL JACKET	DIRT SHIRT	ENDURO SHORTS	ADVENTURE PANTS	ORGANIC COTTON TEE	
						
	37901	37908	37909	37918	37919	
	37908	37909	37918	37919		
	37909	37918	37919			
ESSENTIALS	CAPS	SOCKS				
						
	37920	37921	37922			



37901

TaeliseeU.  
Alpine Softshell Jacket



cranberry multi



bright cobalt multi

fire red multi

GIRLS & BOYS

bluesign®  
PRODUCT



FABRIC: STORMSHELL LIGHT

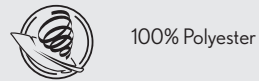

100% Polyester

FEATURES:



	SLIM	REGULAR		RELAXED	
COLOR	S	M	L	XL	XXL
cranberry multi					
bright cobalt multi					
fire red multi					

37902

ValspregnaG.  
Enduro Tee



night sky multi



orchid multi

cranberry multi

Hemp



FABRIC: HEMPDY



85% Polyester (Recycled), 15% Hemp

FEATURES:

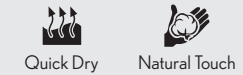

	SLIM	REGULAR		RELAXED
COLOR	S	M	L	XL
night sky multi				
orchid multi				
cranberry multi				

37903 NastarG.  
Trail Tee



bright rose



mauve

deep forest



FABRIC: AIR LEAF ECO



100% Polyester (Recycled)

FEATURES:



Quick Dry



Polygiene

	SLIM	REGULAR	RELAXED	
COLOR	S	M	L	XL
bright rose				
mauve				
deep forest				

37904 MiageG.  
Cycle Shorts



mauve



deep forest

night sky

bluesign®  
PRODUCT



FABRIC: POLYSTRETCH ECO

100% Polyester (Recycled)

FEATURES:



Cross Stretch



Quick Dry



Stretch Insert



Waist Width Regulation



Triple Stitched

	SLIM	REGULAR	RELAXED	
COLOR	S	M	L	XL
mauve				
deep forest				
night sky				



37910

VosaG.  
Cycle Jersey



night sky multi



deep forest multi



FABRIC: AIR LEAF ECO



100% Polyester (Recycled)

FEATURES:



ROAD SLIM	SLIM	REGULAR	RELAXED	
COLOR	S	M	L	XL
night sky multi				
deep forest multi				

37911

BasileaG.  
Cycle Tights



mauve



deep forest

night sky



FABRIC: BIKE STRETCH ECO

78% Nylon (Recycled),  
22% Spandex (Recycled)

FEATURES:



ROAD SLIM	SLIM	REGULAR	RELAXED	
COLOR	S	M	L	XL
mauve				
deep forest				
night sky				

37914 NatersG.  
Organic Cotton Tee



night sky



glacier milk

deep black

Organic



FABRIC: SINGLE JERSEY

100% Cotton (Organic)

	SLIM	REGULAR		RELAXED	
COLOR	S	M	L	XL	
night sky					
glacier milk					
deep black					

37915 LoriazG.  
Organic Sweat Hoody



grey melange sundry



night sky ropeflower

Organic



FABRIC: SWEAT PRINTED

100% Cotton (Organic)

	SLIM	REGULAR		RELAXED	
COLOR	S	M	L	XL	
grey melange sundry					
night sky ropeflower					



**37905** PapaverB.  
Enduro Tee



bright cobalt multi



pastel clover multi



night sky multi

**Hemp**



FABRIC: HEMPDRY



85% Polyester (Recycled), 15% Hemp

FEATURES:



Quick Dry



Natural Touch

	SLIM	REGULAR		RELAXED	
COLOR	S	M	L	XL	XXL
bright cobalt multi					
pastel clover multi					
night sky multi					

**37906** SalesinaB.  
Trail Tee



fire red multi



deep forest



night sky



FABRIC: AIR LEAF ECO



100% Polyester (Recycled)

FEATURES:



Quick Dry



Polygiene

	SLIM	REGULAR		RELAXED	
COLOR	S	M	L	XL	XXL
fire red multi					
deep forest					
night sky					

**37907** BellavalB.  
Cycle Shorts

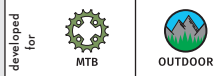

night sky



deep forest

deep black

bluesign®  
PRODUCT



FABRIC: POLYSTRETCH ECO

100% Polyester (Recycled)

FEATURES:

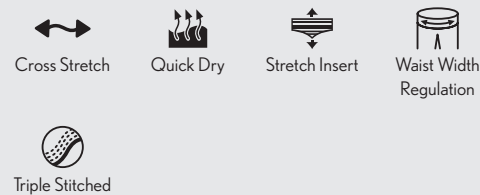

	SLIM	REGULAR			RELAXED
COLOR	S	M	L	XL	XXL
night sky					
deep forest					
deep black					

**37912** PrayonB.  
Cycle Jersey



night sky multi



deep black multi



FABRIC: AIRLEAF ECO



100% Polyester (Recycled)

FEATURES:

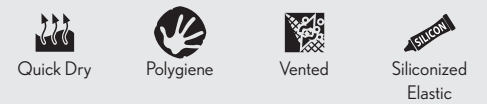

	ROADSLIM	SLIM	REGULAR	RELAXED	
COLOR	S	M	L	XL	XXL
night sky multi					
deep black multi					



37913

ChavrielB.

Cycle Tights

developed for



night sky



deep forest



deep black



FABRIC: BIKE STRETCH ECO

78% Nylon (Recycled),  
22% Spandex (Recycled)

FEATURES:

- 4-Way Stretch
- Bistretch Shabby
- Polygiene Pad
- SAT Boys Pad
- Breeze Pad
- Siliconized Strap

	ROAD SLIM	SLIM	REGULAR	RELAXED		
COLOR		S	M	L	XL	XXL
night sky						
deep forest						
deep black						

37916

VernantB.

Organic Cotton Tee



glacier milk

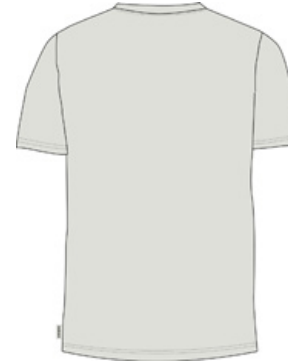

deep black



night sky



Organic



FABRIC: SINGLE JERSEY

100% Cotton (Organic)

	SLIM	REGULAR	RELAXED			
COLOR		S	M	L	XL	XXL
glacier milk						
night sky						
deep black						

37917 PordenonoB.  
Organic Sweat Hoody



night sky



grey melange

Organic



FABRIC: SWEAT UNI

100% Cotton (Organic)

	SLIM	REGULAR		RELAXED	
COLOR	S	M	L	XL	XXL
night sky					
grey melange					

37908 IntanU.  
Dirt Shirt

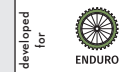

bright cobalt



bright rose sundry



night sky sundry



fire red

GIRLS & BOYS



FABRIC: FREERIDE MESH



100% Polyester

FEATURES:



Cross Stretch



Quick Dry

	SLIM	REGULAR		RELAXED	
COLOR	S	M	L	XL	XXL
bright cobalt					
bright rose sundry					
night sky sundry					
fire red					



37909

lertU.  
Enduro Shorts



cranberry



clay



night sky



mauve



night sky



clay

GIRLS & BOYS

bluesign®  
PRODUCT

37918

BolzanoU.  
Adventure Pants



FABRIC: MULTISTRETCH ECO

86% Polyester (Recycled),  
14% Spandex

FEATURES:

- Water Repel-  
lent ECO
- 4-Way Stretch
- Quick Dry
- Waist Width  
Regulation
- Triple Stitched

	SLIM		REGULAR		RELAXED	
COLOR	S	M	L	XL	XXL	
cranberry						
night sky						
clay						

GIRLS & BOYS

Organic

Hemp



FABRIC: HEMP STRETCH

54% Hemp, 44% Cotton (Organic),  
2% Spandex

FEATURES:

- Cross Stretch
- Natural Touch

	SLIM		REGULAR		RELAXED	
COLOR	S	M	L	XL	XXL	
mauve						
night sky						
clay						

37919 LariazU.  
Organic Cotton Tee



glacier milk



night sky

GIRLS & BOYS

Organic



FABRIC: SINGLE JERSEY

100% Cotton (Organic)

	SLIM	REGULAR		RELAXED	
COLOR	1Y	2Y	3Y	4Y	
glacier milk					
night sky					

37920 StockhornM.  
Trucker Cap

GIRLS & BOYS



night sky



cranberry



FABRIC: MESH CAP | COTTON MIX CAP

90% Polyester, 10% Cotton |  
Cap: 100% Polyester,  
Visor: 100% Cotton

COLOR	ONESIZE
night sky	
cranberry	



37921

MijouxM.  
Sports Socks

GIRLS & BOYS



deep forest



mauve



night sky

FABRIC: COTTON MIX

78% Cotton, 19% Nylon, 3% Spandex

FEATURES:



Quick Dry



Socks High

COLOR	2730	3134
deep forest		
mauve		
night sky		

37922

MainazM.  
Sports Socks

GIRLS & BOYS



bright cobalt



deep black



orchid



deep forest



FABRIC: NYLON MIX

97% Nylon, 3% Spandex

FEATURES:



Quick Dry



Socks High

COLOR	2730	3134
bright cobalt		
deep black		
orchid		
deep forest		



**GOOD  
MORROW**  
malojae

**BAGS & POS**





**BAGS**

DUFFLE BAG	DAILY BACKPACK	BACKPACK	SHOPPER	HANGING BAG
				
11003	11012	10087	10057	11013

**POS**

S.108

							
12001	12002	12003	12004	12007	12005	12006	12011



11003

BishornM. NOS

Duffle Bag

N•O•S-PRODUCT



grey melange

FABRIC: CANVAS

FEATURES:



Water  
Repellent ECO

100% Polyester

ONESIZE	
55x30x30 cm	21x12x12 in
1,4 kg	3,00 lbs
approx. 50 l	approx. 50 l
COLOR	
grey melange	

11012

KulaM. NOS

Daily Backpack

N•O•S-PRODUCT



moonless

FABRIC: PU KEVLAR COATED

FEATURES:



Water  
Repellent ECO

100% Polyester

ONESIZE	
42 x 25 x 15 cm	16 x 10 x 6 in
0,6 kg	1,3 lbs
approx. 22 l	approx. 22 l
COLOR	
moonless	

10087

RocciaM. NOS

Backpack

N•O•S-PRODUCT



moonless multi

FABRIC: PU KEVLAR COATED

FEATURES:



Water  
Repellent ECO

100% Polyester

ONESIZE	
24 x 49 x 14 cm	9 x 19 x 5 in
0,60 kg	1,3 lbs
approx. 16 l	approx. 16 l
COLOR	
moonless multi	

10057

TencheyM. NOS

Shopper

11013

ThudakaM. NOS

Hanging Bag

N•O•S-PRODUCT



N•O•S-PRODUCT



natur



yak



night sky

FABRIC: COTTON CANVAS

100% Cotton

ONESIZE	
36 x 44 x 28 cm	
COLOR	
natur	

FABRIC: COTTON SHELL

100% Cotton

ONESIZE	
50 x 37 x 37 cm	
COLOR	
yak	
night sky	





**12001** Beanie Tree  
Beanie Tree

P.O.S



grey melange

FABRIC: WOOD

approx. 90 x 60 cm

COLOR	ONESIZE
grey melange	

**12005** Hanger  
Hanger

P.O.S

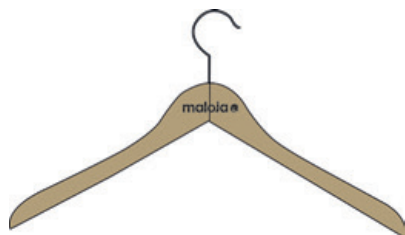

coffee

FABRIC: WOOD

width 45 cm / PU 50 pcs.

COLOR	ONESIZE
coffee	

**12002** Wood DisplayM.  
Wood Display

P.O.S



mocca

FABRIC: WOOD

approx. 40 x 50 cm

COLOR	ONESIZE
mocca	

**12006** Hanger  
With Clamping Bar

P.O.S

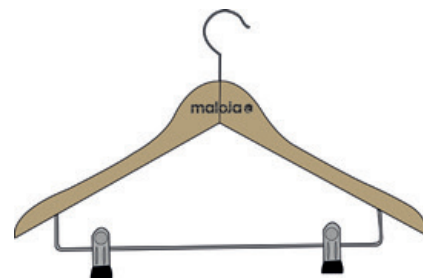

coffee

FABRIC: WOOD

width 45 cm / PU 25 pcs.

COLOR	ONESIZE
coffee	

**12003** Paperbag Small  
Paperbag

P.O.S



snow

FABRIC: PAPER

32 x 12 x 40 cm / PU 250 pcs.

COLOR	ONESIZE
snow	

**12004** Paperbag Big  
Paperbag

P.O.S



snow

FABRIC: PAPER

45 x 14 x 48 cm / PU 100 pcs.

COLOR	ONESIZE
snow	

**12007** Paperbag XSmall  
Paperbag

P.O.S



snow

FABRIC: PAPER

18 x 8 x 24 cm / PU 100 pcs.

COLOR	ONESIZE
snow	

**12011** JöchIM.  
Hemp Bag

P.O.S

Hemp Organic



vintage white manschal



vintage white flora

FABRIC: HEMP MIX

60% Polyester (Recycled),  
20% Cotton (Recycled), 20% Hemp

COLOR 45 X 40 CM

vintage white manschal	
vintage white flora	



# MALOJA SIZE CHART > **WOMEN & MEN**

HOW TO MEASURE

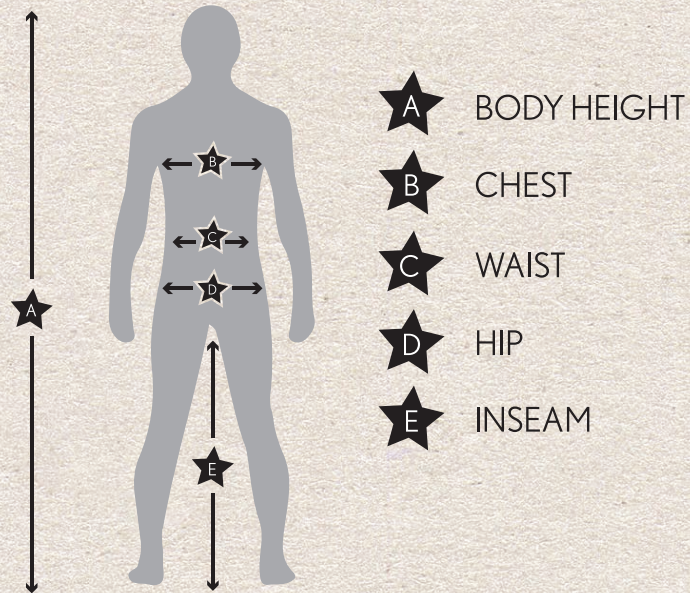

## WOMEN

SIZE	XS	S	M	L	XL
BODY HEIGHT	162-164 cm	164-168 cm	168-172 cm	172-176 cm	176-180 cm
CHEST	86-90 cm	90-94 cm	94-98 cm	98-102 cm	102-106 cm
WAIST	62-66 cm	66-70 cm	70-74 cm	74-78 cm	78-82 cm
HIP	90-94 cm	94-98 cm	98-102 cm	102-106 cm	106-110 cm
INSEAM	78-80 cm	80-82 cm	82-84 cm	84-86 cm	86-88 cm

## MEN

SIZE	XS	S	M	L	XL	XXL
BODY HEIGHT	168-174 cm	172-178 cm	176-182 cm	182-188 cm	184-190 cm	188-194 cm
CHEST	89-93 cm	93-99 cm	99-105 cm	105-111cm	111-117 cm	116-120 cm
WAIST	77-81 cm	81-85 cm	85-89 cm	89-93 cm	93-97 cm	97-101 cm
HIP	90-94 cm	94-98 cm	98-102 cm	102-106 cm	106-110 cm	110-114 cm
INSEAM	78-80 cm	80-82 cm	82-84 cm	84-86 cm	86-89 cm	89-92 cm



# MALOJA SIZE CHART > KIDS & YOUTH

## SIZE CHART Maloja Youth

UNISEX   BOYS	5y-7y	7y-9y	9y-11y	11y-13y	13y-15y
SIZE	S	M	L	XL	XXL
BODY HEIGHT	116-122 cm	128-134 cm	140-146 cm	152-158 cm	164-170 cm
CHEST	58-61 cm	64-67 cm	70-73 cm	76-79 cm	82-85 cm
WAIST	55-56,5 cm	58-59,5 cm	61,5-63,5 cm	65,5-67,5 cm	69,5-71,5 cm
HIP	63-66 cm	69-72 cm	75-78 cm	81-84 cm	87-90 cm
INSEAM	51-55 cm	58,5-62 cm	65,5-68,5 cm	71-74 cm	77-80 cm

GIRLS	5y-7y	7y-9y	9y-11y	11y-13y
SIZE	S	M	L	XL
BODY HEIGHT	116-122 cm	128-134 cm	140-146 cm	152-158 cm
CHEST	58-61 cm	64-67 cm	70-73 cm	76-79 cm
WAIST	55-56,5 cm	58-59,5 cm	61,5-62,5 cm	64-65,5 cm
HIP	63-66 cm	69-72 cm	75-78,5 cm	82-85,5 cm
INSEAM	51-55 cm	58,5-62 cm	65,5-68,5 cm	71-74 cm

## HOW TO MEASURE

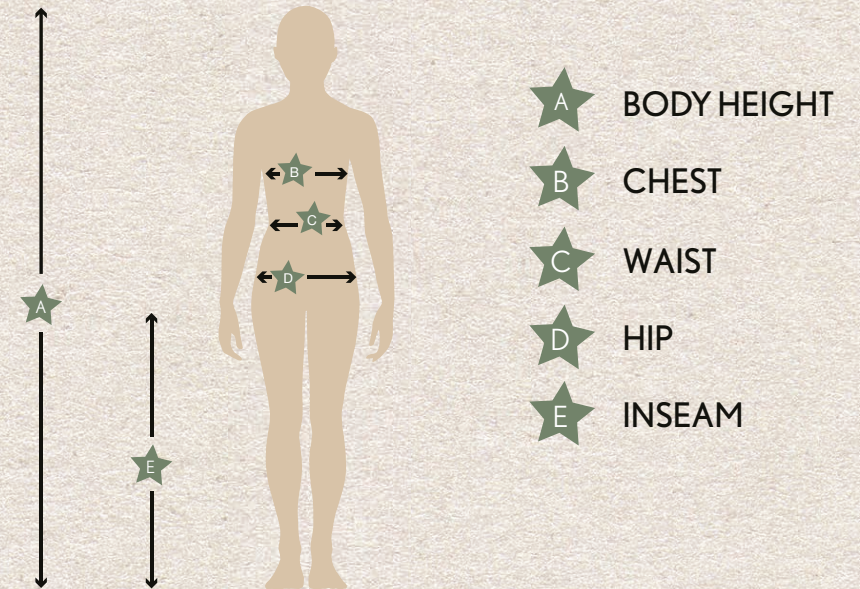

## SIZE CHART Maloja Kids

KIDS Ages	1 year	2 years	3 years	4 years
BODY HEIGHT	86-92	92-98	98-104	104-110







EVERY DAY. TOGETHER.  
FOR A GOOD MORROW

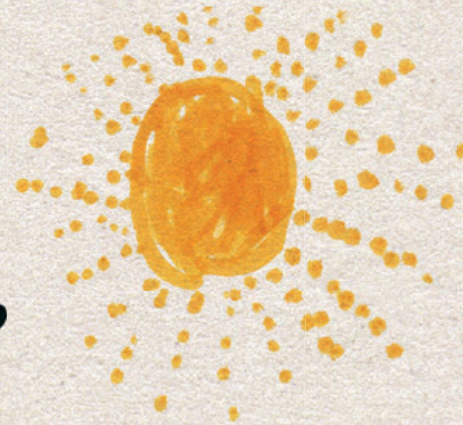

**maloja** 

Maloja Clothing GmbH • Bach 1 • D-83253 Rimsting  
Phone +49 8051 963 570 • Fax +49 8051 963 5710  
Mail [info@maloja.de](mailto:info@maloja.de) • [www.maloja.de](http://www.maloja.de)